SPECIAL EXTRA

The Irish Times.

PRICE TWOPENCE. DUBLIN, THURSDAY, NOVEMBER 16, 1922. VOL. LXIV. NO. 20,469.

WAYS AND MEANS—Pages 10 and 11.

PURE CHINA TEA, 2/10 to 4/8 LB.
ROBT. ROBERTS & CO. (IRELAND), LTD., 44 GRAFTON STREET, 19 SUFFOLK STREET, DUBLIN.

Births, Marriages, and Deaths (which in all cases must be authenticated), 3 lines, 20 words, 2/6; each additional line of 7 words, 8d

ROLL OF HONOUR (1914-1918).

In Memoriam.

BUCHANAN—In loving, ever-present memory of Dudley and Roy, who voluntarily endured war's hardships and died of war-wounds, in France, on November 12th, 1916, and September 28th, 1918.—Dick.

BIRTHS.

BRISCOE—November 10, 1922, at Terlicken House, Ballymahon, Co. Longford, to Mr. and Mrs. W. H. C. Briscoe, a son.

NORRIS—At Taormina, Sheringham, Norfolk, the wife of T. C. Norris, of Macquinchao, Argentine, a son.

O'REILLY—November 15, 1922, at 40 Upper Fitzwilliam st., to Mr. and Mrs. C. J. O'Reilly, "Olney," Foxrock, a son.

ROCHFORT—November 7, 1922, at Clogrenane, Carlow, to Mr. and Mrs. Rochfort, a son.

MARRIAGES.

HATTON and NETTELL—November 11, 1922, at Zion Church, Rathgar, by Rev. L. Parkinson Hill, Robert H. Hatton, Newtown Villas, Rathfarnham, to Frances R. Nettell, The Mumbles, Wales.

MARTIN and CUTHBERTSON—November 10, 1922, at Clontarf Presbyterian Church, by Rev. J. L. Morrow, M.A., Robert Thomas Hall, eldest son of Thomas Hall and Mrs. Martin, Rathdowney, to Helen Wallace, second daughter of James S. and Mrs. Cuthbertson, 2 Seaview tce., Clontarf.

DEATHS.

ANNOUNCEMENTS received late for insertion in this Column will be found on Page 6.

BENTLEY—November 13, 1922, at 6 Coulson av., Rathgar, Godfrey Greene Vaughan, eldest son of the late Robert Bentley, Esq.

CAREW—November 9, 1922, at Ra, Fiji, Jane, wife of Major W. K. Carew, and daughter of the late Dr. Thomas Clancy, Mitchelstown, Co. Cork. R.I.P.

COULTER—November 14, 1922, at her residence, 1 and 2 Ellis's quay, Dublin, Elizabeth Coulter, widow of the late Thomas Coulter, and daughter of the late George Checketts, of this city. "And now abideth . . . . love." Funeral leaves at 10 o'clock this (Thursday) morning for Mount Jerome.

DROUGHT—November 9, 1922, at Annestown, Co. Waterford, Ann, wife of George Drought (youngest son of the late William Drought, of Beechview, Ballybritt, King's Co.), aged 72 years.

DUNNE—November 8, 1922, at his residence, Hillside, Brosna, King's Co., John Dunne, aged 79. Interred at Ettagh. American papers please copy.

FOLEY—November 8, 1922, at 1 Auburn Villas, Limerick, Mrs. Elizabeth Foley, wife of Denis Foley. Funeral took place on Friday, 10th November, to Mount St. Laurence Cemetery.

HOLMES—November 10, 1922, at 1 Brading av., Southsea, Edith Charlotte, widow of the late Robert Arthur Holmes, and last surviving daughter of the late Robert Delapere Robinson, Ballynavan Castle, Borrisokane, Tipperary.

JACKSON—November 14, 1922, at her residence, 15 Bayview av., Mary, widow of the late M. Jackson. Deeply mourned by her sons. "At rest."

JOHNSTON—November 15, 1922, at Drum, Boyle, Thomas Johnston, aged 74 years. "Thy will be done." Funeral to-morrow (Friday).

McCOY—November 15, 1922, at St. Edmund's, Clontarf, Robert McCoy. Deeply mourned by his sorrowing wife. "With Christ, which is far better." Funeral private. No flowers.

MARSHALL—November 13, 1922, William Marshall, B.A., of 1 Hillside, Portstewart. Funeral private. No flowers.

TYNAN—November 15, 1922, at Rockview, Borris-in-Ossory, Johanna (late of St. Vincent's Hospital), third daughter of the late Thomas and Agnes Tynan, Peafield House, Coolrain, Mountrath. Office and High Mass in Borris-in-Ossory at 10.30 to-morrow (Friday). Funeral immediately after.

WATERHOUSE—November 12, 1922, at Kingscote, Westcott, Surrey, William Dakin, Surgeon-Colonel (retired), R.A.M.C., V.D., LL.D., eldest son of the late S. H. Waterhouse, Esq., J.P., Killiney.

IN MEMORIAM.

KENNY—In loving memory of our dear brother, Teddie, who died 16th November, 1918. "Peace, perfect peace, with loved ones far away."

McRANN—In ever-present and loving memory of darling (P. J.), who died at Ballymahon Fever Hospital November 13th, 1920, aged 6 years and 9 months. Sadly missed.
Loving (P. J.), oh, how I miss you,
As it dawns another year,
In my lonely hours of thinking
Thoughts of you are ever near.

RUSSELL—In lasting memory of our true chum, "Joe," who died at Ballymore, Westmeath, on 16th November, 1918.—Le C.

SMITH—In loving memory of our dear brother, George, who was called Home 16th November, 1918, at 1 Villiers rd., Rathgar.
'Tis sweet to breathe thy name.
In life we loved you dearly,
In death we do the same.
Inserted by his loving brothers and sisters.

YOUNG—In ever-loving memory of our darling Hilda, who fell asleep November 16th, 1920. "Until the day break and the shadows flee away."

NICHOLS' 'Phone—276. 'Phone 276. FUNERAL AND CARRIAGE ESTABLISHMENT, Lombard street (Westland Row). Coffins, Hearses, and Every Requisite. Economy and Punctuality.

FUNERAL REQUISITES OF EVERY DESCRIPTION. WALLER, 49 and 50 DENZILLE STREET (Merrion square). SALOON MOTOR HEARSE. Private Mortuary. 'Phone—131. Wire—"Undertaker Dublin."

MOTOR FUNERALS SUPPLIED. MILLER & CO., BRAY. MOTOR HEARSE. MOTOR AMBULANCE. Telegrams—Collier Bray. 'Phone—Bray 116 (2 lines).

RAMSAY, 'Phones 1159, B.B. 491. Florists to H M the King. 50 NASSAU ST. WREATHS, FLORAL DESIGNS. Telegrams Violets, Dublin. Nurseries—Ballsbridge.

WATSON'S WREATHS. Telegrams—"Quickness, Dublin." WATSON'S, 31 NASSAU ST. Tel. 2572. Nurseries, Killiney.

BETTER LOOKING.

It is no misuse of words to describe the World's Family Remedy—Beecham's Pills—as an aid to attractiveness. Thousands of women have found them by experience to be a reliable remedy for many common disorders which have a detrimental effect upon the personal appearance. By correcting digestive ailments and promoting the healthful activity of the various organs, Beecham's Pills enhance feminine charms to a very appreciable degree. A clear and beautiful complexion, bright sparkling eyes, the engaging smile and cheerful expression of good health are some of the pleasing results which follow the use of Beecham's Pills. If you have cause to fear that ill-health is impairing your attractiveness take a few doses of this excellent medicine and you will soon feel and look your best.

BEECHAM'S PILLS.

Sold in boxes, labelled price 1/1½ (56 pills) and 2/9 (168 pills).

SHIPPING.

C.G.T. FRENCH LINE
PLYMOUTH to NEW YORK and vice versa.
PARIS ......Dec. 2 | PARIS ......Jan. 6
ROCHAMBEAU Dec. 23 | ROCHAMBEAU Jan. 27
PLYMOUTH to COLON, via WEST INDIES, TRINIDAD, and SPANISH MAIN, and vice versa.
MACORIS ......Dec. 11 | PEROU ......Jan. 8
WINTER CRUISES to the West Indies and Spanish Main, 45 days' voyage, at inclusive cost of under 58/- per day.
Cie. Gen. Transatlantique, 22 Pall Mall, S.W.1

MISCELLANEOUS.

WANTED, Young Man, of good education, as Clerk in Wholesale Wine and Spirit Merchants' Office; state age, salary expected, previous experience, with copies of testimonials, to C 1834, this office.

Y.M.C.A.—Come to the Revival Campaign Service To-night, 8 o'clock.

OFFICES TO LET, 17 CLARE STREET. Seen from 10 to 5 daily.

TO-MORROW is the Closing Day for the Cookery Recipe and Home Hints Competition in the "Weekly Irish Times." All entries must reach this office by first post.

x x x

"TAMILESE," the Tea for FLAVOUR. Packed in ¼, ½ and 1lb. Packets. Ask for it.

BLACK PRINCE & COLLINS' FELLING AXES. JOHN C. PARKES and SONS, LTD., COOMBE, DUBLIN.

MOIRA RESTAURANT, TRINITY STREET (COLLEGE GREEN). Two minutes from Trinity College. Charcoal Grill. P. NUGENT, Proprietor.

ELVERY AND CO. LTD. WE MAKE HORSE-LOIN COVERS. ELEPHANT HOUSE, DUBLIN, CORK & LONDON.

BROOKS, THOMAS, AND CO., LTD., DUBLIN. "CERTAIN—TEED" ROOFING FELT. A REMARKABLE SUCCESS IN THE DEVELOPMENT OF MODERN BUILDING. LITERATURE UPON APPLICATION.

THE best advertisement for "CAPITAL" Tea is to drink it. (In original packets only.) EXCHANGE BUILDINGS, LTD., 54 South King street.

VISIT OUR SHOWROOMS and inspect latest novelties in Bathroom Fittings, Gas and Electric Cookers. Electrical Wiring on approved system from 27/6 per point.

OVERCOATS Turned successfully. Booklet and Price List. Write Invisible Repair Co. Dept. I T, St. Martin's Ct. Ludgate Hill, London, E.C. 4.

ASK your Grocer for "ANNE LYNCH'S TEA." If unable to obtain locally drop a postcard to The Cairo, Ltd., 54 South King street, Dublin.

KILL THE ROOTS of SUPERFLUOUS HAIR by ORIGINAL METHOD, not a depilatory, not electrolysis. Guaranteed permanent cure. Sample 2/6. Home treatment, 12/6 post free.—HELEN LAWRENCE, 167 Kensington High st., London.

AT BRADLEY'S SHOE SHOP, 23 NASSAU ST. Men's All Patent Calf Derby Shoes, St. Cap, Welted, 21/- per pair.

AT BRADLEY'S—Men's Box Calf Derby Boots, Leather Lined, Welted, 16/6 per pair; Shoes to match, same price.

AT BRADLEY'S—Men's All Patent Calf Court or Laced Shoes, Flexible Soles, 16/6 per pair; all sizes and half-sizes.

AT BRADLEY'S—Men's Black Leather Slippers, Flexible Cushion Soles, very soft and comfortable, 12/6 per pair; all sizes and half-sizes.

AT BRADLEY'S—Men's Bedroom Slippers, Dark Check, with Felt and Leather Soles, all sizes, 6's to 12, 2/11 per pair—AT BRADLEY'S, 23 NASSAU ST.

SOAP—Hard Pale Washing, 36/- cwt.; 14/- 56lbs. Carriage paid. Sample, 1/-.—Hutchinson's, 21 Sugarhouse Lane, Stratford, London, E. 15.

KINGSTOWN—WELL-BUILT HOUSE, facing sea, in perfect order; 4 bedrooms, bathroom, 3 reception rooms, kitchen, and servants' rooms; lavatory on each floor. Free of rent and lease for ever. Apply for particulars and to view, 5 Crofton Terrace, Kingstown.

SAFETY Razor Blades re-Sharpened, all makes, from 1/- doz., post extra.—Thompson Cutler, Nassau street.

MONEY—The Highest Advances to be obtained in Dublin on Jewellery, Silver Plate, Furniture and valuable Chattel Property of every description at the First Class Money Office, 85 MARLBOROUGH STREET, 85.

NUAGANE, A WONDERFUL Liquid Paint for the preservation and renewing of all leather articles, making old and faded surfaces look like new. It is waterproof and unaffected by the sun, snow, or sea water, will not crack or rub off. Full Particulars from DOCKRELL Limited, Dublin.

MRS. GILL returns sincere thanks to all those who, by their vote and influence, secured the successful Election of her Son to the Masonic School.

C.Y.M.C.A., 8 DAWSON ST.—To-night, 7.45, Bible Class; 8.15, Miss Chris Godfrey, B.A., on "George Eliot." Open to Ladies.

THE MEATH HOSPITAL CONVALESCENT HOME, BRAY. The Sister-in-Charge appeals for a Sofa and Easy Chairs for the Home. She will be most grateful to anyone who would give either for the use of the Patients.

HEATING STOVES, Household Ironmongery.—THOMAS HENSHAW and CO., LTD., Christchurch place.

CARSON'S LIQUID PAINTS—Write for Colour Card and Prices—Carson's, 22 Bachelor's Walk, Dublin.

INCOME Tax Recovered, Returns filled, Super-Tax Statements prepared.—J. T. WALLACE, Expert, 10 Nassau street, Dublin. 'Phone 1685.

FOR Sale, a General Store, with good business and wide scope for improvements in a thickly populated, quiet locality, 30 miles from Dublin. Full particulars from W. Brennan, Newsagent, Dundrum, Co. Dublin.

SHIPPING.

CUNARD LINE.

FASTEST OCEAN SERVICE IN THE WORLD.

SOUTHAMPTON AND CHERBOURG TO NEW YORK.

Mauretania	....Nov. 18	Antonia	......Dec. 6
Andania	....Nov. 22	Mauretania	......Dec. 9
Aquitania	....Nov. 25	Berengaria	......Dec. 23
Berengaria	....Dec. 2	Antonia	......Jan. 12

LIVERPOOL & COBH (QUEENSTOWN) TO NEW YORK.

Caronia	....Nov. 18	Ausonia	......Dec. 9
Tyrrhenia	....Nov. 25	Caronia	......Dec. 16
Carmania	....Dec. 2	Tyrrhenia	......Dec. 23

LIVERPOOL & COBH (QUEENSTOWN) TO BOSTON.

Albania	......Nov. 16	Andania	......Dec. 28
Ausonia	......Dec. 9	Ausonia	......Jan. 11

LIVERPOOL AND COBH (QUEENSTOWN) TO HALIFAX, N.S.

Albania	......Nov 16	Caronia	......Dec. 16
Tyrrhenia	......Nov 25	Ausonia	......Jan. 11

SOUTHAMPTON AND CHERBOURG TO HALIFAX, N.S.

Andania	......Nov. 22	Antonia	......Jan. 12
Antonia	......Dec. 6	Saxonia	......Feb. 2

REGULAR FREIGHT SERVICES TO UNITED STATES, CANADA AND MEDITERRANEAN.

For Rates of Passage and further particulars apply Cunard Line Liverpool; 51 Bishopsgate, London, E.C.2; 26-27 Cockspur street, London, S.W.1; James Little and Co., Ltd., Albert square, Belfast; Anchor Line, Foyle street, Londonderry; Thos. Davey, Mullaghroe.
CUNARD LINE QUEENSTOWN.

ELLERMAN CITY—HALL—BUCKNALL LINES

LIVERPOOL to EGYPT, INDIA and CEYLON.

†City of Baroda	7,129	Nov 16	Bombay and Karachi
†‡City of Calcutta	7,679	Nov 18	Colombo and Calcutta
City of Manchester	5,550	Nov. 24	Bombay and Karachi
‡City of Valencia	7,329	Dec. 16	Colombo and Calcutta
Trafford Hall	5,321	Dec. 29	Bombay and Karachi
City of Karachi	5,573	Jan. 16	Bombay and Karachi
City of London	8,956	Jan. 24	Colombo and Calcutta

†Passengers embark East Float, Birkenhead, 3 p.m. ‡Calling at Port Sudan. §Calling Marseilles and Port Sudan.

LONDON to STRAITS, CHINA and JAPAN.

*City of York	7,844	Nov. 16	Singapore, Hong
§City of Simla	9,468	Jan. 4	Kong, Shanghai,
City of Poona	7,485	Feb. 8	Kobe, Yokohama.

§Via Marseilles. *Passengers embark Tilbury Pier 2 p.m.

LONDON to SOUTH AFRICA.

*City of Alexandria	4,695	Nov. 18	Cape Town, Algoa
City of Palermo	4,695	Dec. 15	Bay, East London,
Calypso	3,820	Jan. 13	and Natal.

*Passengers embark East India Dock, 3 p.m.

All Sailings subject to alteration or cancellation without notice. Apply:—
LONDON—104-106 Leadenhall street, E.C. 3. City and Hall Lines, Tower Building, Liverpool; Geo. Smith and Sons, Glasgow.

BRITISH & IRISH STEAM PACKET CO., LTD.

DUBLIN AND CORK.

PASSENGER AND CARGO SERVICE.

EXPRESS STEAMER "LADY CARLOW" OR "BANDON" WILL SAIL DAILY AT 5 P.M. (Sundays excepted) FROM SIR JOHN ROGERSON'S QUAY.

Passengers, Cargo, and Live Stock carried subject to the conditions specified in Company's Sailing Bills.
27 Sir John Rogerson's quay, Dublin. Tel. No. 4921. Teleg.—Ladyships.
Passenger Booking Office, 16 Westmoreland street, Dublin. Tel. No. 1039.
Cork Agents—CITY OF CORK S.P. CO., LTD., Penrose quay. Tel. No. 1011. Teleg.—Packet.

THE FRANCE-IRELAND NAVIGATION COMPANY.

PASSENGERS AND GOODS. Direct Service between CORK, DUBLIN, AND BREST.

The ss. BANBA is due DUBLIN, Thursday, 16th November, and will leave for CORK on Saturday, 18th instant.
For particulars and Freight, etc., apply BETSON and CO., LTD., 50 Eden quay, DUBLIN, and DOWDALL and CO., LTD., CORK.

SEA TRIPS ETC.

PORTUGAL & BRAZIL. R.M.S. HILDEBRAND, 7,000 TONS. Sailing from Liverpool, 24th November. For Fares and Accommodation, apply Dept. I T, BOOTH LINE, CUNARD BUILDING, LIVERPOOL.

HAVE you asked us to estimate for any Coach or Van Buildings, Painting, Upholstering, or Repairs? If not, you have been losing money. JOHN HUTTON and SONS, LTD., 115 SUMMERHILL.

WOLSELEY 7 h.p. 2-seater complete. The Gold Medal Car. £255. In stock. THE GRAFTON MOTOR CO., 43 Grafton street.

EFFICIENCY and Economy in Ford Repair Work entails Special Plant and Machinery. We have it. AUTOCARS (IRELAND), LTD., Chatham street, Dublin. Authorised "Ford" and "Fordson" Dealers.

MORRIS CARS. Good delivery of all Oxford and Cowley Models.—G. A. Brittain Ltd., Hatch st.

R. W. ARCHER and CO., 65 Lr. Mount st., Dublin. First for Fords. will sell you a Ford AND SEE YOU THROUGH.

ASHENHURST, WILLIAMS and CO., LTD., are Agents for Leyland Lorries and Trojan Utility Cars.—TALBOT PLACE, STORE ST., DUBLIN.

LAMBKIN & BRUNKER (late HUTTON'S), DAIMLER EXPERTS. 'Phone 3687. 19 and 20 Lombard street, Westland Row.

COMMER TIPPING WAGONS have a long standing reputation for Service, and are used in all parts of the world. Irish Agents—CO. WICKLOW GARAGE & MOTOR TOURING CO., MAIN STREET, BRAY. 'Phone 116.

LINCOLN MOTOR CO., Lincoln place, Dublin, for CHEVROLET and SUNBEAM CARS.

MONEY Lent by post, from £30 to £5,000, on Note of Hand alone without security to ladies or gentlemen; strictly private. No charge whatever if Loan is not granted. Apply SECRETARY, the City and County Private Finance Co. Ltd., 12 South Leinster street, Dublin.

A HIGH-CLASS WINTER WINE.
DELAFORCE'S "SS" WHITE PORT.
A FINE PORT WINE OF GREAT STRENGTH.
IMPORTED AND BOTTLED BY ALL LEADING WINE MERCHANTS.

PACKING HAMPERS AND HAND BASKETS
For BUTCHERS and GROCERS now in Stock at RICHMOND NATIONAL INSTITUTION FOR THE BLIND, 41 UPPER SACKVILLE STREET, DUBLIN.

COALS.

SAUL BROS., COAL IMPORTERS.
Special Screened House Coal.........44/- Ton.
Office: 112 UPPER LEESON STREET. Depot: GRAND CANAL QUAY.
Phones: 3158 Dublin. 721 Ballsbridge.

GREAT CARE is taken that Advertisements in all parts of this paper Appear Correctly, but no Liability is undertaken for any Error in or Omission of any Advertisement, and the Proprietors Reserve the Right to Omit or Alter any Advertisement, No Matter When or by Whom Accepted.

SCALE OF CHARGES FOR SMALL (PREPAID) ADVERTISEMENTS.

12 words or under 1/-. Every succeeding word One Penny. 4 consecutive insertions FOR price of 3.
(This concession does not apply to advertisements set in display form.)
Box office address counts as three words if replies are to be called for, or, if they are to be sent by post, as four words.
Advertisements not prepaid are charged at a minimum of 3/- per insertion.
Publication of these advertisements is not guaranteed on any particular day.
(Trade advertisements in these columns 1/- per line.)

SITUATIONS VACANT.
ORIGINAL testimonials should not be enclosed with replies to advertisements. (21/4/'22.)

IRISH TIMES, LTD., WESTMORELAND STREET, DUBLIN. Telephone Nos. 5036, 5037.
BRANCH OFFICES—
BELFAST—108 Royal avenue ......Phone 1787
CORK—13 Marlborough street ......Phone 665
LONDON—59 Fleet street, E.C. 4 ......Central 4380
MANCHESTER—32 Victoria street ......City 5084
GLASGOW—54 Gordon street ......Central 64

LOST AND FOUND.

FOUND on lands of Macepool, The Ward, Black Polly Cow. Owner can have same by paying expenses to Mrs. Tedale.

FOUND, in Stephen's Green, small Fox Terrier, black and white. Call at 3 Upper Ely place.

LOST, November 9th, Heifer, J.R. right plate, V. butt of tail upside down, scissors cut. Reward given.—O 1779, this office.

LOST, pair Gent.'s Court Shoes, Thursday night. Reward, Army Stores, D'Olier street. 14 D

LOST, Purse, Monday evening, between Westland Row and Seapoint Station; reward.—R 19, Irish Times Branch Office, Kingstown.

TOBACCO Pouch Lost, on Dalkey-Nelson Pillar tram, between 5 and 6 o'clock, 14th inst. Will finder kindly communicate with F. Bell, Tivoli Cottage, Dun Laoghaire?

SITUATIONS VACANT.

WANTED AT ONCE.
LINOTYPE OPERATOR for JOBBING OFFICE, in North of Free State (quiet district). Address, stating religion and wages expected, "Z 1360, Operator," this office. 13 D

APPRENTICE—Wanted (indoor), well educated Girl to Millinery and Sales; tall and of good appearance. Terms on application. Moran's, 4-8 Talbot street, Dublin. 11 D

A FEW Women Canvassers and Collectors Wanted. Reply, stating experience, etc., to O 1889, this office. 14 F

A YOUNG Lady required for the Times Library—Switzer and Co., Ltd.; must be well educated and under 18 years of age; no previous experience necessary. Apply by letter only.

BOOTS, Readymades, and Woollens—Wanted, Charge Hand, Co. Kildare. Apply, with copy references, stating age, religion, and salary expected (outdoor), also soonest could come. Address "Z 1232, Charge Hand." 15 A

CAPABLE, energetic Youth, 16-18, required as Insurance Office Clerk; commencing salary 20/- weekly. Apply Liverpool Victoria, 27 Dawson street, Dublin. 11 D

CUTTER—Wanted, first class Cutter for General Tailoring trade; send copies references with application, and state salary. Address "Z 1391, Cutter," this office. 14 F

CARETAKER Wanted, with children, for teacher's residence.—Rev. Shaw, Aghade, Tullow. 14 F

CONFECTIONERY—A young Lady required for leading city firm as Saleswoman. Reply, giving full particulars, copies of references, and salary required, etc., O 1994, this office.

CEYLON, India, West Africa, Brazil, etc.—Clerks, Engineers, Fitters, Mining, Railway, and Factory Employés, and all others seeking remunerative passage-paid appointments abroad should send stamped envelope for particulars of assistance rendered, terms, and details of past successes.—Messrs. Coutts (Colonial Dept. 40), 325 High Holborn, London. Estabd. 1902. X

DEMOBILISED Soldiers and Beginners—Your living guaranteed. Start your own Drapery Business; little capital required. Write for catalogue and advice.—H. Levine, Dept. C., 143 Houndsditch, London, E.1. X

DRESSES and Hosiery—Capable Saleswoman required, Protestant; country town, Midlands; state experience and salary (indoor). Address "Z 1361, Saleswoman," this office. 15 D

DRESSMAKER—Henry Lyons and Co., Limited, Sligo, require capable Dressmaker to take Charge; must be successful cutter and fitter; only applicants having experience of good class trade will be dealt with. State experience, (fullest particulars), salary (outdoor), enclose copy references. 14 F

FRUIT and Vegetables—Capable Buyer required for high class business; male or female; experienced in market and to superintend shop; give full particulars of experience and state present salary.—O 1869, this office. 15 F

GENTLEWOMAN, between 30 and 40, Wanted to train in cooking and housework in small household; position of professional woman; one other probationer; £20 a year; salary and uniform; position worth about £100 a year; fare paid; very charming home. Reply, with full particulars, Mrs. Arthur Stallard, Green Acres, Wells, Somerset.

HOUSEKEEPER Wanted for business house in Midlands; Protestant; two maids kept; copies references and salary. Address "Z 1364, Housekeeper," this office. 13 E

HAIRDRESSING—Assistant Wanted, with knowledge of ladies, also General Hand required. Salary and copies references to O'Grady, Hairdresser, Waterford. 13 E

HABERDASHERY, Hosiery and Gloves—Wanted a good Saleswoman and Stockkeeper; state salary and religion; South. Address "Z 1417, Saleswoman," this office. 15 A

LADY Clerk required for City Builder's Office; take complete charge of books; knowledge of typing essential. Reply, stating experience, with copy of testimonials and salary, O 1861, this office. 14 D

LEVERETT and Frye require a Provision Assistant for their Dundalk Branch; must be used to good class trade. Apply personally to 36 Grafton st., Dublin. 15 A

LYONS' Tea are prepared to consider applications from experienced Van Salesmen for Belfast and Dublin. Applicants must have had outside Salesmanship experience. Replies, by letter only, must contain full business experience, or will not be entertained.—Lyons' Tea, 25 High st., Dublin. 14 F

MAN for Metal Refinishing, Dublin district; experience unnecessary.—Super Finish Co., 6 Walpole avenue, Douglas, I.O.M. 13 E

MOTHER'S Help Wanted at once for Lisburn; Protestant; good needlewoman; two children, 3 and 5½; cook kept; state salary, age, with copies of testimonials.—Daisy, Lisnoe House, Lisburn. 14 D

NEWCASTLE Sanatorium—Probationers Wanted. Apply Lady Superintendent. 41 D

SITUATIONS CONTINUED.

ORGANIST Wanted for Navan Parish Church; particulars from Rev. L. Wynne. 15 A

POST Office Assistant Wanted, North (female). Tell Address "Z 1313," this office. 11 D

PROTESTANT young Lady Wanted as Housekeeper, look after widower's house, two grown children; no paid help kept; light duties; please give particulars, age, £20. Address "Z 1428, Housekeeper," this office.

PICTURE Frame Makers—Finisher Wanted for large Wholesale Firm in Glasgow; must have thorough experience, smart at mount and glass cutting; steady job for suitable man. Address "Frame," Wm. Porteous and Co., Advertising Agents, Glasgow.

SEED Trade—Wanted, Charge Assistant with good experience in Garden and Farm Seeds and knowledge of Nursery Stock. Full particulars, stating age, expected, to James Morton and Sons, Seedsmen, Kilkenny. 11 D

SMART Lady and Gentlemen Canvassers Wanted; easily sold goods; good commission.—C 1800, this office. 13 E

STEWARD and Stewardess required. Apply, by letter, enclosing copies of testimonials, to the Secretary, Cork Harbour Rowing Club, Glenbrook, Passage West, Co. Cork. 15 A

TYPIST Bookkeeper Wanted by large Merchant, County Clare; only first class girls need apply; good experience essential. Apply, own handwriting, enclosing copies of references, stating salary expected, C 1885, this office.

TO-MORROW is the closing day for the Cookery Recipe and Home Hints Competition in the "Weekly Irish Times." All entries must reach this office by first post.

USEFUL Help—Gentlewoman, Protestant, country, near Dublin; small family; good home; £24. Address "Z 1369, Help," this office. 13 E

WANTED immediately, for Wholesale Electrical house in city, smart, well educated young Man as Counter Assistant; applicants must have had previous experience (of recent date) in Dublin; excellent prospects to the right man. Reply, with copies of references, and salary required, O 1639, this office. 13 E

WANTED by two gentlemen, Donnybrook district, superior Housekeeper General; experience of similar situation essential; must be absolutely trustworthy and with highest references. B.O.—768, Irish Times Branch Office, Baggot st. Bridge. 13 E

WOOLLENS—First Class Protestant Salesman Wanted for Woollen Department; state experience and salary expected. Address "Z 1392, Salesman," this office. 14 F

WANTED, experienced Ledger Clerk, Protestant, for Merchant's Office, Midlands; state age, experience, salary, indoor, send copies references. Address "Z 1375, Clerk," this office. 14 F

WANTED, Junior Clerk, boy or girl; routine office work; typist preferred.—O 1910, this office. 14 D

WANTED, Despatch Clerk by a city Timber Firm, qualified to price. Give full personal details and salary expected to O 1867, this office. 14 F

WANTED, a respectable young Man as Porter, for first class tailoring firm; must be well recommended; good wages.—O 1865, this office. 14 D

WANTED, a Lady, fairly young, Protestant, who is an experienced Housekeeper; dairy, poultry, cooking; two ladies; maid kept; good references, mentioning salary.—Miss Gordon, Stragollen, Strabane. 15 A

WIDOW Lady, not strong, would like to hear of a kind Protestant, domesticated young Person who would be willing for a small salary and comfortable home to undertake the principal duties of a small villa residence; two in family; references required.—O 1997, this office.

HOTELS AND RESTAURANTS OFFICIALS, SERVANTS, ETC.

POSITIONS VACANT.

COOK Wanted immediately, city hotel.—O 1838, this office. 14 F

EXPERIENCED Cook Wanted to assist Chef; must have good hotel or restaurant experience; and be well recommended.—O 1984, this office. 15 E

FIRST class Chef Wanted for Dublin Hotel. Apply Matson, Irish Times Registry Office, 11 o'clock Friday. 15 E

HOTELS—Wanted, Waitress, Cook, Scullerymaid General.—Brophy, 24 South Anne street.

WANTED, first class Hotel Cook, Dublin hotel. Interview, 3 o'clock to-day, Irish Times Registry Office.

WAITER, Coffee Room, Wanted immediately; smart appearance. Apply Royal Hibernian Hotel, with references.

WANTED, Assistant Bookkeeper (Lady) for Hotel, North of Ireland; salary £40 per annum; indoor. Address "Z 1445, Bookkeeper," this office. 15 A

EMPLOYMENT WANTED.

FIRST Class Hotel Chef, good all round, foreigner; hotel, restaurant, officers' mess; best reference.—O 1474, this office. F

GOOD Cook desires situation in commercial hotel; good papers.—O 1926, this office.

REPRESENTATIVES WANTED.

AGENTS Wanted to Sell Profitable Goods of every kind; catalogue free.—May (160), George st., Birmingham. 2 T

AGENTS Wanted (either sex), Private Christmas Cards; type samples; best commission; £10 easily earned in spare time. Apply Milton, Livesey Co. (Dept. 23), Accrington. 7 12

AGENT Wanted for Belfast and District, on commission basis, to Sell Essences, Flavours, Colours, etc. Write Cottam and Sons, Ltd., Princess street, Sheffield. 15 E

BLACK and Green, Ltd., are open to appoint Tea Travellers throughout Ireland on a salary commission and expenses basis. Replies must state actual tea selling experience; nobody else need reply.—23 High st., Dublin.

LADY Traveller Wanted to call on Shopkeepers, Grocery, Chandlery, Haberdashery, etc.; good commission.—O 1586, this office. 14 D

WELL known Preserve Works—Representative Wanted for South and West; give particulars of past record and experience (if any).—O 1911, this office. 14 F

AGENCIES AND SITUATIONS WANTED.

COMMISSION Agent, South-Eastern Counties, open for good Agencies; first class connection amongst General Merchants.—C 1739, this office. 13 E

FIRM, with large Premises in Tralee, are open for few good Agencies for County Kerry in Provision line. Address "Z 1418, Agencies," this office. 15 15

HIGHLY educated gentleman, having sound connection city and provincial Grocers, Chandlers, etc., would act as Representative or Agent for good Firm.—O 1995, this office. 13 E

WARM WINTER CURTAINS. MILLAR & BEATTY, LTD.

KENNY & OWENS, TAILORS. FLEECY AND NAP OVERCOATINGS FROM £6 : 15 : 0. 54 DAME ST., DUBLIN. Tel. 3864

FURNITURE. Revised Prices of our Diningroom, Drawingroom, and Bedroom Furniture. INSPECTION INVITED. See our 14 Furnished Rooms in the different styles. ANDERSON, STANFORD & RIDGEWAY, LTD. 28 and 29 GRAFTON STREET, DUBLIN.

DININGROOM, DRAWINGROOM, AND BEDROOM FURNITURE. CHOICE STOCK, MODERATELY PRICED. INSPECTION INVITED. PIM BROTHERS, LTD., EXCHEQUER STREET.

EVEN THAT OLD CARPET MAY YET LOOK FRESH WHEN PRESCOTT'S HAVE SHAKEN OR CLEANED IT. Telephone—571 or 2888. (4)

EDUCATION

ST. ANDREW'S COLLEGE, DUBLIN. Chairman of Trustees: JOHN MOONEY, ESQ., C.V.O., D.L.
PUPILS MAY NOW BE ENROLLED FOR THE TERM COMMENCING 16th NOVEMBER.
Prospectus on application to the Headmaster, A. S. M. IMRIE, M.A., B.Sc.

LOWTHER COLLEGE FOR GIRLS, BODELWYDDAN CASTLE, NEAR RHYL.

FOR SENDING ABROAD TO FRIENDS, the best Irish paper is the "WEEKLY IRISH TIMES." Price Twopence.

DUBLIN BIBLE DEPOT.
WE STOCK TEACHERS' AND STUDENTS' BIBLES, CONCORDANCES AND COMMENTARIES, EXPOSITORY AND MISSIONARY WORKS, HYMN BOOKS AND CHORUS SHEETS, POCKET AND PRESENTATION BIBLES, STORY BOOKS FOR YOUNG PEOPLE, TRACTS, TEXTS AND CALENDARS, SPECIAL STATIONERY DEPARTMENT.
ALL KINDS OF BIBLES AT 10 D'OLIER STREET, DUBLIN.

"ROOMKEEPERS' SUNDAY,"

19TH NOVEMBER, 1922.

(Special Announcement in Next Saturday's Press.)

LEGAL.

MANAGING Assistant Wanted for Solicitor's Office, West of Ireland; religion; should state experience and salary required.—C 1958, this office. 15 A

SHORTHAND Writer and Typist, experienced, well recommended, desires position.—O 1843, this office. 14 F

WANTED, Solicitor to take Charge of Practice in Country Town near Dublin in absence of principal.—C 1690, this office.

WANTED immediately, competent Court Clerk; state salary, references.—C 1905, this office. 14 D

WANTED, young Solicitor as Assistant, Co. Galway. Address "Z 1416, Assistant," this office. 15 A

WANTED immediately for provincial Solicitor's Office, Assistant; must have expert knowledge conveyancing and costs, all branches; good salary for suitable man; R.C. T.T. Send copies testimonials and salary expected to "Z 1441, Legal," this office. 15 F

MEDICAL.

A QUALIFIED Dental Surgeon has vacancy for a Pupil.—C 1647, this office. 14 D

DENTAL Mechanic Wanted for provincial town; must be sober, and good at vulcanite work; £3 5/- start.—C 1878, this office. 14 F

DRUG Business for Sale as a Going Concern, leading thoroughfare in Belfast; suit pharmacist; well fitted and equipped; moderate rent. Particulars, W. J. Beakin and Son, 11 Waring street, Belfast.

FOR Sale, in Western town, within 100 miles Dublin, with good fairs and markets, Medical Hall, with good veterinary and general business; owner retiring.—C 1979, this office. 15 A

NURSE, considerable experience, elderly invalids; kind, reliable; testimonials.—C.Y.W. Hostel, Waterford. 15 A

PHARMACEUTICAL—Well established profitable business for sale, going concern, West; adequate reasons for disposal. Address "Z 1411, Business," this office. 15 A

REQUIRED, a temperate Assistant, with six years' good experience; enclose all references (including apprenticeship), state age, religion, and salary, outdoor. Address "Z 1393, Assistant," this office. 14 F

RESPECTABLE Woman seeks Night Nursing, or Nurse Companion; some experience. Apply to 37 Northcote terrace, Kingstown.

WANTED, Youth as Apprentice, outdoor.—Bourke, Chemist, Castlebar. 11 8

EMPLOYMENT WANTED.

A LADY is anxious to procure a Winter Job for her Caretaker, a thoroughly reliable woman. Address Mrs. Battersby, 45 Upper Mount st. 13 E

A LADIES' Tailor, Cutter and Fitter, and Designer, practical, 18 years London and Paris, experience high class houses, seeks position in Ireland; moderate salary.—O 1875, this office. 14 F

AGREEABLE, educated, industrious young Lady desires post Improver in office.—O 1913, this office. 14 F

ADVERTISER, aged 19, requires Clerkship in good City Firm; presently engaged, desires Change; two years' experience.—C 1901, this office. 15 A

AUTHOR'S MSS. accurately Typed, 1/- per 1,000 words.—O 1984, this office.

ALL denominations selected Hotel Employés now available.—Lillie, 30 Bachelor's Walk, Dublin.

COMPETENT Shorthand Typist, good knowledge of bookkeeping; highest references.—C 1874, this office. 14 D

CAPABLE, well educated girl wishes train Tobacconist or Fancy Goods; indoor; R.C. Address "Z 1412, Girl," this office.

DISCHARGED Soldier, Royal Engineers, good appearance, good education, excellent army character, seeks any Position of Trust.—C 1950, this office. 15 A

DRESSMAKER, experienced, wants work, lady's house; renovates.—779, Irish Times Branch Office, Baggot st. Bridge. 15 A

EXPERIENCED Shorthand Writer Typist desires post; highest references.—C 1838, this office. 14 F

GENTLEWOMAN, R.C., desires post as Companion, Lady Help, Secretary, any post of trust; age 26, domesticated. Address "Z 1346, Companion," this office. 12 D

GROCERIES, Wines, and Spirits—Man, 18 years' experience best houses, wants position, Manager or Traveller.—C 1688, this office. 13 E

GENTLEWOMAN most highly recommended as Companion; good nurse. Address "Z 1374, Companion," this office.

GENERAL Drapery—Young Lady wishes to hear of Vacancy; Protestant; 9 years' experience; presently engaged, desires Change. Address "Z 1378, Lady," this office. 14 F

GENTLEWOMAN, Protestant, LC., wishes post Companion Help in nice family; not out before; can be well recommended. Address "Z 1380, Companion," this office. 14 D

GENERAL all round Handyman seeks engagement, Carpentry, Building, or Alterations.—O 1877, this office. 14 F

HOTEL and Restaurant Officials and Servants Wanted and seeking Employment will be found under special heading following Situations Vacant. T

HOUSEKEEPER, superior, to gentleman; city preferred; highest references; free anytime. Address "Z 1431, Housekeeper," this office. 15 A

LADY Clerk disengaged desires position; competent bookkeeper.—C 1798, this office. 13 E

LADY by birth, Protestant, wants post immediately, Companion Help; household duties.—O 1941, this office.

LADY with small means, wishing to reside near Dublin, would Caretake Furnished House for winter months; reference. Address "Z 1444, Caretaker," this office.

PICTURE House—Young Lady seeks position, Piano or Violin; good reader.—C 1775, this office. 13 E

RANELAGH—Advertisements (Prepaid) for "Irish Times" can be handed in at Miss Quinn's Newsagency up to 7 p.m. (Sundays excepted) for insertion in following day's Paper. X

SHORTHAND Typist (Junior) seeks appointment; holding certificates.—356, Irish Times Branch Office, Ry. 13 E

STAGE—Expert Pianist Entertainer, at liberty shortly; suit concert party; state terms. Address "Z 1389, Stage," this office. 14 D

USEFUL Help or General, daily or indoor, wishes situation immediately, small family.—Z. O. 55, Irish Times Branch Office, Rathmines. 15 E

WATCHMAKER—Young man Repairs Watches, Clocks spare time, moderate; city or county.—C 1980, this office. 15 A

WORKING Housekeeper; good cook; long experience.—764, Irish Times Branch Office, Baggot street Bridge. 12 D

YOUNG Girl wishes Improver to Millinery, three years' experience.—C 1734, this office. 15 E

YOUNG man, Christian, desires Position of Trust, Rent Collector, look after Property.—O 1683, this office. 14 F

GOVERNMENT NOTICES.

ROINN NA TALMHUIOCHTA AGUS AN CEARD-OIDEACHAIS.

SGOIL GHARRDHADOIR EACHTA COLAISTE TALMHUIOCHTA ALBERT, GLASNAOIDHEAN.
Atá cúpla áit follamh i Rannga um Garrdhadóireachta fá'n Roinn i gColáiste Talmhuíochta Albert.
Duine ar bith gur mian leis teagasg 'fháil ann sgríobhadh sé gan mhoill i gcóir cláir, agus fuirmeacha iarratais chum.
AN RUNAIRE,
Roinn na Talmhuíochta agus an Ceard-Oideachais, Sr. Mhuirbhtheann Uach, Ath Cliath.
Cuir "A B—(Roinn C)" ar chúinne na gclúdach.

DEPARTMENT OF AGRICULTURE AND TECHNICAL INSTRUCTION FOR IRELAND.

HORTICULTURAL SCHOOL, ALBERT AGRICULTURAL COLLEGE, GLASNEVIN.

A few Vacancies exist in the Classes of Instruction in Horticulture, provided by the Department at the Albert Agricultural College. For prospectus and forms of application for admission, communicate AT ONCE with
THE SECRETARY,
Department of Agriculture and Technical Instruction for Ireland, Upper Merrion street, Dublin.
K.A.A. (Mark envelopes in corner "A B (Division C).")

MINISTRY OF PENSIONS HOSPITAL, BLACKROCK, CO. DUBLIN.

TENDERS.

Tenders will be received at the above-named Hospital until 12 o'clock noon, on 24th November, 1922, for the supply of MEAT, FISH, CHICKENS, BUTTER, MARGARINE, EGGS, GROCERIES, BACON, BREAD, FLOUR, MILK, VEGETABLES, POTATOES and MINERAL WATERS, during the period of three months, commencing on 1st January, 1923.
Forms of Tender, Conditions of Contract, and full particulars may be obtained on application to the Medical Superintendent, Ministry of Pensions Hospital, Carysfort avenue, Blackrock, Co. Dublin.
No Tender will be considered unless delivered at the above address by 12 o'clock noon, on 24th November, 1922, under closing envelope, and marked "Tender" outside.
C. C. de BURGH DALY, Medical Superintendent.
13th November, 1922.

CONTRACTS.

COUNTY MEATH ASSOCIATION OF THE IRISH FARMERS' UNION.

BASIC SLAG WANTED.

Tenders for the supply of Basic Slag to members of the above Association are hereby invited. Special attention will be given to Tenders for the Bilston or Albert variety. Communications should reach the undersigned on or before Monday, November 20th, 1922.
THOMAS AUSTIN, Co. Secretary, Offices: Ludlow street, Navan.

EMPLOYMENT WANTED CONTINUED.

YOUNG Man desires employment in Boot Trade; excellent references; over six years' experience in every branch.—C 1868, this office. 14 F

YOUNG Girl wishes employment with Dressmaker; 4 years' experience; or would do Sewing maid to young ladies. Address "Z 1414, Dressmaker," this office.

YOUNG Lady, Senior Grade Intermediate Certificate, desires position in Office; first class references.—C 1978, this office. 15 A

YOUNG Girl, well up in dressmaking, would like daily sewing at ladies' homes, city or suburbs.—C 1996, this office. 15 E

EX-SERVICE MEN WANTING PLACES.

EX-IRISH Guardsman seeks position as Clerk or Storeman, age 25, experienced; can be highly recommended. Apply to the Central Advisory Committee, 53 Dawson st., Dublin. 14 D

MALE SERVANTS WANTED.

A WELL recommended country General Man (Protestant) Wanted; T.T.; good milker; indoor, 12/- per week. Address "Z 1442, Man," this office. 15 A

INDOOR Man Servant required for town, two in family; cook general kept; must be useful in house and garden; state wages required with copies testimonials. Reply, stating wages required, with copies testimonials, 760, Irish Times Branch Office, Baggot st. Bridge. 15 E

WANTED, middleaged Protestant Man and Wife, small country rectory, Kilmany; care pony, trap, garden, general housework, washing; wages £50 a year, with full board and lodging. Address "Z 1355, Man," this office. 13 E

WANTED, superior Protestant Lad, quite fit, to do House and Table Work; single gentleman; quiet country place; state moderate wage. Address "Z 1375, Lad," this office. 13 E

WANTED, First and Second Footman, Protestants, ages 24-28 years, height about 5ft. 9in.; wages £45-£50, all found; for Ireland, London, and Newmarket, by December 3rd; also good Boy with slight experience as Nursery Footman and useful generally, age 18, Protestant; wages £24, washing, and two suits of morning clothes. Apply F. Poole, Mount Juliet, Thomastown, Kilkenny. 14 F

WANTED for Midland County, three Trappers; skilled men, work together; copies, state price per couple; house and some firing given.—Proprietor, Drumdatown, Castledermot. 22 X

WANTED, indoor, respectable, energetic Farm Labourer while raising root crops; state wages and send copies of discharges.—C 1990, this office. 15 E

WANTED, near Dublin, General Man, with good knowledge gardening, milk three cows; Wife laundry and poultry; state age, experience, wages expected. Address "Z 1362, Man," this office. 13 X

STEWARDS AND GARDENERS WANTED.

GARDENER—Experienced young Man Wanted, single handed; must be energetic; state age and experience; wages 30/-, gate lodge, coal, and vegetables; no children.—O 1991, this office. 15 X

WANTED, experienced Man, for Hotel Grounds; good wages to suitable person. Address "Z 1445, Man," this office. 15 A

MALE SERVANTS DISENGAGED.

BUTLER, Protestant, disengaged soon; long discharges; well recommended.—555, Irish Times Branch Office, Bray. 14 F

DISENGAGED, Yard and General Man, single, 29; highly recommended; understands oil engine, knowledge of motor; wages, indoor, £1 per week. Address "Z 1382, Man," this office. 14 F

EXPERIENCED Yardman or Working Steward, understands all farm machinery, tractors, electric light; no incumbrance; highest references. Address "Z 1409, Man," this office.

GOOD, reliable man wishes employment, Yardman and milker; Son able to work.—A 20, Irish Times Branch Office, Kingstown. 14 D

GROOM requires a situation; work in, or take charge of hunting stables, break, ride schooling; weight 8 stone 12 lb. Address "Z 1415, Groom," this office. 15 E

HOTEL and Restaurant Officials and Servants Wanted and seeking Employment will be found under special heading following Situations Vacant. T

MALE Nurse to elderly or slightly mental Gentleman; 6 years last case; excellent references.—O 1642, this office. 13 E

YOUNG Boy, aged 16 years, would like position as Pantry Boy in a gentleman's house. Address "Z 1430, Boy," this office. 15 E

YOUNG Man, married, small family; drive, plain gardening; farm, milk; good discharges. Address "Z 1410, Man," this office. 15 A

STEWARDS AND GARDENERS DISENGAGED.

EXPERIENCED Gardener, general, single, 28, requires situation; go assistant.—O 1760, this office. 13 E

GARDENER, experienced, energetic; tomatoes, chrysanthemums, etc. Write full particulars, M. Kirwan, Douglas road, Cork. 11 D

GARDENER, General Man, disengaged, married, Protestant; ten years last place; highly recommended. Apply 1 Upper Mount st., Dublin. 14 F

HEAD Working Gardener, experienced tomatoes, melons, cucumbers, vines, peaches, flowers, land, cows; married, no incumbrance; age 48; highest testimonials. Address Gardener, Coolruss Cottage, Clonegal, Co. Wicklow. 11 D

STEWARD Gardener shortly disengaged, thoroughly experienced in all estate work, cattle, tillage, accounts, etc.; first class gardener; age 40, Protestant, no family.—O 1967, this office. 15 A

DOMESTICS WANTED.

RESPECTABLE young Girl Wanted, assist with housework and mind child; S.C. road; outdoor.—O 1947, this office.

WORKING Housekeeper Wanted; small family; no children. Apply after 7, 54 Aughrim street.

WANTED, Protestant Betweenmaid for the country; personal interview.—Y.W.C.A. Employment Agency, 64 Lower Baggot st., Dublin.

VACANCIES FOR SERVANTS.

There are many vacancies in the REGISTRY of the "IRISH TIMES" for all classes of Trained and Untrained Servants. Good wages offered. No fee charged. MATRON can recommend comfortable Homes where Servants can stay while waiting for situations. T

SERVANTS' REGISTRY
31 WESTMORELAND STREET, DUBLIN.
HOURS: 10 a.m. to 4 p.m. for Servants. 11 a.m. to 4 p.m. for Ladies. Saturdays, 10 a.m. to 1 p.m. T

COOKS AND DAIRYMAIDS WANTED.

GOOD Cook General Wanted, country; house parlourmaid kept; state age, religion, wages as arranged; send copies discharges. Reply to Mrs. Drought, Whigsborough, Birr. 13 D

GOOD Plain singlehanded Cook required at once for private family, London district; wages £50, and bonus £2 10/- every six months; fare paid. Apply by letter to Mrs. Forder, St. Dunstan's College, Catford, London, S.E.6. 15 A

GOOD young country Cook Wanted; thoroughly reliable, economical; small dairy, baking; kitchenmaid kept; send copies, age, wages.—Honner, Brannockstown, Co. Kildare. 15 A

WANTED, Cook Housekeeper, R.C., for single gentleman; suburbs; good wages; send copies, state age.—C 1719, this office. 11 D

WANTED, December 1st, Cook General or experienced General, for Pembroke.—C 1788, this office. 13 E

WANTED, a superior Cook General for comfortable situation in England; two in family; experienced house parlourmaid kept. Apply, with particulars and copies of references, to 58, Irish Times Branch Office, Rathmines. 15 E

WANTED, for Hampshire, Cook General; parlourmaid kept and man for heavy work; wages £36; four in family; Roman Catholic preferred. Address "Z 1395, Cook General," this office. 14 F

D.C.M. Stands for DUBLIN COUGH MIXTURE. The first Dose gives relief. 1/3, 2/-, 3/6. Samples, post free, 7d. Get it at Hayes, Conyngham & Robinson, Ltd., 12 Grafton Street, Dublin, AND BRANCHES.

TODD, BURNS & CO., LTD. EXTENSIVE HOUSE FURNISHING STORES. UNIQUE VARIETY. BEDROOM & DRAWINGROOM SUITES AT MODERATE PRICES. MARY STREET, DUBLIN.

HOTELS & HEALTH RESORTS.

POWER'S ROYAL HOTEL. FULLY LICENSED. CENTRAL AND MODERATE. KILDARE STREET, DUBLIN. Telephone 408.

ROYAL MARINE HOTEL, Dún Laoghaire (KINGSTOWN) (CO. DUBLIN).
First-class Family Hotel, situated in its own Grounds (5 acres), facing Dublin Bay, adjoining Mail Boat Pier.
10 minutes by Rail from Dublin.
Electric Light Throughout. Croquet. Motor Garage. Golf.
Wire—"Comfort." 'Phone—180 (3 lines). Illustrated Booklet Free.

KINGSTOWN. HOTEL CARLISLE.
Magnificently situated over East Pier, commanding beautiful views of Dublin Bay, Howth. Most Comfortable. Adjacent to Golf Links. Lounge, in which dances are held; also Billiard and Writing Rooms recently added. One minute from Station. Mail Steamers and Baths. Free Garage. Apply Proprietress. 'Phone 119 Kingstown.

BLACKPOOL IMPERIAL HYDROPATHIC HOTEL.
IN OWN GROUNDS FACING THE SEA. 300 ROOMS. TURKISH, RUSSIAN, and SALT WATER PLUNGE BATHS. GARAGE. 'Phone 291. Telegrams—"Imperial." Tariff apply Manager.

LLANDUDNO. MARINE HOTEL.
CENTRE OF PROMENADE. Under Entirely New Management. EXCELLENT CUISINE and SERVICE. FULLY LICENSED. EN PENSION 4½ guineas per week. Tariff on application to MANAGER.

LLANDUDNO—"ORMSCLIFFE." Prom. First-class, comfortable Hotel, sea front. Accom. 330. Inance and entertainment each evg. Mod.

LLANDUDNO—CRAIGSIDE HYDRO. An ideal Resort. 2 dining rooms, 3 lounges, 100 bedrooms, electric lift to all floors, ballroom, 2 covered tennis courts, garage for 40 cars. Motor bus meets train. H. E. MUNRO, Manager.

LLANDUDNO, BODLONDEB residential hotel, Church Walks, 3 min. Pier & Concerts. Sheltered position. Close golf links. Special Terms long periods.

FRIENDSHIP Holidays Association, Penmaenmawr, near Holyhead. Book immediately for Christmas Festivities. Dancing, Whist Drives, Concerts, etc.

BARMOUTH Min-y-Mor—Pie Hotel. 70 rooms; recommended cuisine; quiet comfort; 52/6 wkly.

BOARDING AND HOTELS.

AT 2, Fitzwilliam place, Dublin. En Pension Terms moderate.

AT Donnybrook Hotel, Kildare st. Fully licensed; moderate. Telephone 463. 31 F

BRAY—Glenside House—Rooms, with or without Board; moderate.—Miss Hunt. 15 A

COLWYN Bay—"Larchwood," Marine road, West End—Board-Residence, 55/- week; 1 min. sea, R.C. Church; perfect cuisine, tariff.—Prop. 25 11

DUN Laoghaire—Commercial Hotel, 56 Upper George's street—Bed and Breakfast from 5/-. X

GREYSTONES—Open for Winter, Seapatrick Private Hotel, on six acres; near rail, golf. 'Phone 41. 20 29

SELECT Private Hotel, 34 North Frederick street, Rutland square—Visitors or Permanent. 15 C

DOMESTICS CONTINUED.

WANTED, competent Cook General, young; give references; two in family.—C 1842, this office. 14 F

WANTED immediately, near country town, good Cook General, young, R.C., for small family; copies discharges. Address "Z 1434, Cook," this office. 15 A

WANTED, very good young Singlehanded Cook (three maids, family four; understand fowl); Stillorgan district; excellent recommendations; good wages.—C 1945, this office. 15 E

WANTED, for Co. Meath, young, Plain Cook; small laundry and fowl; two in family; wages £24 to £26. Address "Z 1439, Cook," this office. 15 F

WANTED, Sisters or Friends, Cook General, House Parlourmaid; good papers; quiet country place.—Mrs. Leet, Elm Park, Rathfarnham.

YOUNG Cook Wanted; also Parlourmaid and Housemaid; small dairy; betweenmaid kept; send copies, state age, wages.—Mrs. Plunkett, Portmarnock, Co. Dublin. 15 E

GENERALS WANTED.

GOOD General Wanted for small family; must be well recommended; small washing. Apply Milverton, Temple road. E

GENERAL Wanted for situation near Belfast for 1st December; good cook, young, active. Apply, with copies references, Box No. 795, Irish Times Branch Office, Belfast. 13 E

GENERAL Wanted; experienced; good wages, comfortable home; small washing.—Mrs. Shaw, Aghade Rectory, Tullow. 14 F

GENERAL Servant Wanted; two in family; private family; town.—C 1959, this office.

SETTLED General, Protestant, Wanted, understanding plain cooking, fowl, dairy; quiet country place, family one.—C 1912, this office. 14 D

SMART young reliable General Wanted for Donnybrook; must have long, satisfactory discharges; early riser; two and one child in family; good wages.—C 1833, this office. 14 F

SUPERIOR General required; small family; non-basement house, no washing or scrubbing; good wages. Apply 9 Rostrevor terrace, Rathgar.

TRUSTWORTHY General Wanted immediately; two in family; Dalkey.—C 1749, this office. 13 E

WANTED, experienced superior General to do work of flat, Dublin; nice cooking; small family; good references essential.—C 1683, this office. 13 D

WANTED, a respectable, capable girl as General, for Maryborough. Address, stating age, wages, and copies references, "Z 1357, Girl," this office. 13 F

WANTED, experienced General Servant, good laundress; good wages. Apply 30 Grosvenor road, Rathmines. 13 E

WANTED for Ailesbury road, experienced General Servant; good cook; second maid kept; small family; good wages.—C 1813, this office. 13 E

WANTED, a General Servant. Apply 19 Wellington road. 14 D

WANTED, good General Servant, knowledge of cooking and housework; good wages and comfortable home.—C 1955, this office.

WANTED, smart young General; good references; outdoor; South side.—C 1946, this office.

WANTED, good General; wages £24.—W 151, Irish Times Branch Office, Kingstown.

WANTED, reliable General Servant for small family, Greystones; give copies of references, salary expected. Address "Z 1438, General," this office.

WANTED, young General. Apply, after 12, 50 Edenvale road, Ranelagh.

WANTED immediately, capable General; good cook; Cowper road; send copies discharges; wages £30.—R O 69, Irish Times Branch Office, Rathmines. 15 E

WANTED, young General; family 4; wages £18. Apply 1 Clare road, off Home Farm road, Drumcondra.

HOUSE AND PARLOURMAIDS WANTED.

EXPERIENCED, methodical Housemaid Wanted, country place; needlewoman; send copies, age, wages required; good wages to suitable person.—Honner, Brannockstown, Co. Kildare. 15 A

WANTED, Girl to train House Parlourmaid; tall, good appearance; must be well recommended; one with some experience preferred and who can sew well; reply, stating age and particulars. Address "Z 1348, Girl," this office. 13 D

WANTED, House Parlourmaid for country situation; wages £30; Co. Kilkenny, 1½ miles from station and churches. Copies of discharges to Box 676, Eason's Advertising Agency, Dublin. E

WANTED, early in December, young Housemaid, some experience, willing to learn, for County Dublin; four servants kept; interview in Dublin. Address "Z 1388, Housemaid," this office. 14 F

WANTED, experienced Housemaid. Apply enclosing references to Mrs. Trant, Dovea, Thurles.

WANTED immediately, House Parlourmaid; small family, Kingstown. Address "Z 1379, House Parlourmaid," this office. 14 F

WANTED, House Parlourmaid; wages £30; fare paid. Write Mrs. Davy, 33 Russell road, Kensington, London, W.14. 13 D

NURSES WANTED.

AGENT for NURSES, MAIDS, and ATTENDANTS, Miss Bellingham Todd, 5 Grafton st., Dublin. Interviews daily. Tel.—No. 5358.

A YOUNG Protestant Nurse Wanted for two children, 2½ and 1½ years old; some experience necessary.—Mrs. Gray, Oristown, Kells, Co. Meath. 13 F

CAN any Lady recommend experienced Nurse to care baby 18 months and entire charge infant later? Address "Z 1423, Nurse," this office.

PROTESTANT Nurse Wanted, child 16 months, infant later; Co. Dublin; wages £30, £35. Address "Z 1429, Nurse," this office.

WANTED, young Nurse; needlewoman; good recommendations essential; Protestant; baby and two children; nurserymaid kept. Reply, Mrs. Perry, Dangan, Carrickmines. 11 D

WANTED, experienced, trustworthy Protestant Nurse, child 2 years and infant; all nursery work; good needlewoman; satisfactory references essential. Interview Thursday, Friday, and Saturday, between 3 o'clock, 4 Ardeen, Palmerston Park, Pembroke. 14 D

PICTURE FRAMING PRICES DOWN. Combridge Ltd. 18 and 20 GRAFTON STREET.

HORSES.

Wires—"Sewell's, Dublin." Telephone—674.
SEWELL'S, DUBLIN.
ANNUAL MULLINGAR AUCTION AT THE REPOSITORY ON THIS DAY (THURSDAY), Commencing at 2 o'clock.
100 LOTS HUNTERS, HARNESS HORSES, Etc.
SEWELL, SON & SIMPSON (LTD.), AUCTIONEERS.

'Phone—1146. Tels.—"Burns," Prussia st., Dublin.
MACKIE, BURNS & CO.
SPECIAL WEEKLY AUCTION TO-DAY (THURSDAY), 16th INST., at 12 o'clock. BY ORDER OF THE WAR OFFICE.
10 SURPLUS ARMY HORSES, Heavy and Light, and one Mule. Also
90 LOTS HORSES, COBS, TRAPS, HARNESS, Etc.
MACKIE, BURNS & CO. Auctioneers and Live Stock Salesmen, 30 PRUSSIA STREET, DUBLIN.

HUNTERS
FOR HIRE, by the day, week, or month, at the RIDING ACADEMY, 21 MONTPELIER HILL, good performers, well known in the hunting field; also park hacks. Lessons in Riding and Driving.—M. QUINN (Proprietor). 'Phone—1640.

LEGAL NOTICES.

STATUTORY NOTICE TO CREDITORS.
In the Goods of ELIZABETH SYDNEY EVANS, late of No. 1 Cassandra terrace, and formerly of Norwood, Novara road, Bray, in the County of Wicklow, Widow, Deceased.
Notice is hereby given that, pursuant to the 22nd and 23rd Vic., Cap. 35, all persons claiming to be creditors, or otherwise who have any claim or demand against the estate or assets of the said Elizabeth Sydney Evans, deceased, who died on the 4th day of September, 1922, are hereby required, on or before the 6th day of December, 1922, to furnish (in writing) the particulars of such claims or demands to the undersigned Solicitor for the Executors of the said Deceased, to whom Probate of the Will of the said Deceased was granted by the Principal Registry of the High Court of Justice in Southern Ireland, King's Bench Division, Probate, on the 10th day of November 1922.
And Notice is hereby further given that after the said date the said Executors will proceed to distribute the assets of the said Deceased amongst the persons entitled thereto, having regard only to the debts, claims, and demands of which they shall then have had notice.
Dated 15th day of November, 1922.
R. W. MacNEICE, Solicitor for the Executors, 12 Westmoreland street, Dublin.

IN THE GOODS OF EDWARD KEARON, late of 29 Lower Tinahely, Arklow, Mariner, Deceased.
To all whom it may concern.
Take Notice that application for a Grant of Letters of Administration of the personal estate and effects of the above Deceased has been made, and that on the expiration of eight days from the date hereof such Grant of Administration may issue, unless a Caveat thereto be entered within the aforesaid eight days at the King's Bench Division (Probate) of the High Court of Justice in Southern Ireland, King's Inns, Henrietta street, Dublin.
Dated this 16th day of November, 1922.
GEORGE F. FLEMING, Solicitor for Applicant, 12 Suffolk street, Dublin, and Arklow, Co. Wicklow.

IN THE GOODS OF MARGARET WHITAKER WALKER, late of 3 Dolphin Villas, Crosshaven, in the County of Cork, Widow, Deceased.
Take Notice that on the expiration of eight days from the date hereof I shall apply to the proper Officer of the High Court of Justice in Southern Ireland, King's Bench Division (Probate), for a Grant of Probate of the Will of the above-named Deceased, who died on the 18th day of September, 1922, on behalf of Francis Spring Walker, the sole Executor of the Deceased, unless a Caveat has been duly entered within the aforesaid eight days.
Dated this 14th day of November, 1922.
E. WHITE, 16 Molesworth street, Dublin, Solicitor for said Francis S. Walker.

J. P. FARRELLY.
All persons having claims against John P. Farrelly, Deceased, late of ... Sheriff street, and Oakley, Vernon ... Dublin, who died on or about ... November, 1922, are requested ... thereof to us, the undersigned Solicitors.
Dated this 15th day of November, 1922.
LOBE and GRIMES, Solicitors, 6 Cavendish row (Rutland square), Dublin.

DOMESTICS CONTINUED.

KITCHEN, LAUNDRY, ETC., WANTED.

GIRL Wanted to train Kitchenmaid, who can milk; apply, stating age and particulars. Address "Z 1347, Maid," this office. 12 D

KITCHENMAID Wanted for country place; must be well recommended; send copies, state age, wages required.—Honner, Brannockstown, Co. Kildare. 15 A

DOMESTICS DISENGAGED.

AT Mulpeter's Office, 11 South Anne st.—Good Cooks, H'maids, H. P'maids, Generals, experienced Nurses.

COUNTRY Girl, well recommended, understands plain cooking; state wages.—Mary Hollingsworth, Rathnew.

LADY recommends Charwoman for 2 days' weekly work; wash, housework.—Kilbride, 55 Main st., Donnybrook road.

PROTESTANT Working Housekeeper; plain cooking, small washing, needlewoman; well recommended.—C 1925, this office. 15 E

RESPECTABLE Woman seeks Daily or Weekly Work; good cook. Address M., 10 Queen's square.

YOUNG Girl wishes morning or daily work; highly recommended.—C 1943, this office.

COOKS AND DAIRYMAIDS DISENGAGED.

A GOOD Cook or Working Housekeeper disengaged now; well recommended. Interview, 9 Wicklow street.

A GOOD Cook, business house or institution; long discharges; highly recommended; town or country. B., 4 Granby row.

A GOOD Cook General or Working Housekeeper; long discharges; recommended; city or suburbs.—Mack, 25 Grattan street.

COOK and House Parlourmaid (sisters), experienced, town or country.—C 1713, this office. 11 D

COOK General wishes situation; good reference; country girl with long experience; city or suburbs. Address "Z 1349, Cook General," this office. 12 D

COOK Housekeeper, young, seeks situation; go rural in small family; Dublin or suburbs.—B. Gilchrist, Ballybaugh, Ballynacargy, Westmeath. 14

COOK and House Parlourmaid wish situation together; trustworthy and reliable; or go separately; small family.—C 1989, this office.

EXPERIENCED Cook General disengaged; General, small family; state wages.—Walshestown, Newbridge.

EXPERIENCED Cook General and Housemaid wish to hear of vacancy; age 24.—B., Harte's News agency, Mountpellier. 15 E

GOOD Cook disengaged, permanent or temporary; highly recommended.—C 1864, this office. 14 D

GOOD Cook General disengaged, city or England; good references.—C 1846, this office. 10 D

GOOD Cook, tweeny or job.—Mrs. O'Neill, 48 Crampton Buildings. 14 D

GOOD Cook or Cook General, disengaged; suburbs; highly recommended.—C 1927, this office.

MRS. ... St. Lawrence is glad to recommend her Kitchenmaid for first place as Cook with kitchenmaid; she has been with her as kitchenmaid for three months; near Dublin preferred.—B. Hennessy, Howth ... 15 F

RESPECTABLE Protestant Woman, Cook General or General; long discharges; small family.—C 2000, this office.

YOUNG Cook General; some experience; city preferred; well recommended.—C 1933, this office. 15 E

GENERALS DISENGAGED.

GENERAL or Kitchenmaid, highly recommended, Dublin or England. Address "Z 1398, General," this office. 14 D

GENERAL, plain cooking, small washing; small family; well recommended.—C 1923, this office.

CONTINUED ON PAGE 2.

SHOP GATES & GRILLS

In Wrought Iron.

Make Your Business Premises Secure Against Raids.
Catalogues and Designs on request.
SMITH & PEARSON, LTD., NEWCOMEN WORKS and 47 DAWSON STREET, DUBLIN.

MOTOR MATTERS, BICYCLES, ETC.

MOTOR CARS.

ABBOTT 2/3 SEATERS, 10.5 h.p., dynamo lighting and starting, all-weather body and dickey £325

WALLEN, TRINITY STREET GARAGE, DUBLIN. T

AT Woods' Westland Row, big reductions; B.S.A. Cars from £250. T

CHOOSE A CHEVROLET AT £235, ex Holyhead, and you will choose the best value for money in the motor world. Ask anyone who owns a "Chev." what he thinks about it. Distributors for South of Ireland, LINCOLN MOTOR COMPANY, LINCOLN PLACE, DUBLIN. T

ROLLS ROYCE FOR 1923.
40/50 Chassis. Open, Closed, or All Weather Bodies, to choice. £1,850 £1,100

CROSSLEY FOR 1923.
16 R.A.C. RATING 15.9 FOUR SEATER .. £475
TWO do. .. £475
FIVE SEATER TOURING, A.W. Curtains £795
20/70 SPORTS FOUR SEATER, 75 m.p.h. guaranteed .. £875
20/70 SPORTS TWO SEATER, 75 m.p.h. guar. .. £845
25/30 R.F.C. MODELS from .. £950

ALBERT FOR 1923.
11.8 FOUR SEATER, G.S. Model .. 300 gns
11.9 TWO and FOUR SEATERS, A.W. Curtains, Special De Luxe .. £380
8 GWYNNE ALBERT, 2 or 3 SEATER .. 198 gns

CITROEN FOR 1923.
7.5 TWO SEATER, self starting and lighting .. £195
Coupe .. £245
11.9 FOUR SEATER .. £265
English Bodywork .. £330
11.9 TWO .. £310
Catalogues, etc., from SOLE AGENTS,
McENTAGART BROS., 10 LEINSTER ST., DUBLIN.
'Phone: 5449. Wires: Macbros.
AGENTS for coming Season now being appointed. 13 F

15.9 RENAULT 5 SEATER, 1920 Model, starting and lighting, cost over £1,000, any trial .. £350
25/30 CROSSLEY LANDAULETTE, privately owned, Windover Body .. £850
15 BRISCOE 5 SEATER, starting and lighting set .. £140
25 H.P. ROAMER 2 SEATER, 6 cyl., wire wheels, repainted .. £200
McENTAGART BROS., 10 LEINSTER ST., DUBLIN. 13 F

8 H.P. ROVER CARS
TWO SEATER .. £180
FOUR SEATER .. £190
TWO SEATER DE LUXE .. £200
FOUR SEATER DE LUXE .. £210
Ex Works.
THE ROVER CO. LTD., LORD EDWARD STREET. X

VAUXHALL CARS FOR 1923.
14 H.P. TOURING CAR .. £595
23/60 H.P. TOURING CAR .. £895
30/98 H.P. SPORTS CAR .. £1,195
Plus Carriage.
WE HAVE A 14 H.P. MODEL IN STOCK.
Irish Agents:
HARRY FERGUSON, LTD., 134 LOWER BAGGOT STREET.

BEAN CARS FOR 1923.
THE 11.9 H.P. BEAN ATTRACTED HUGE CROWDS AT OLYMPIA—IT'S WONDERFUL VALUE IS OBVIOUS AT A GLANCE.
2-SEATER, with Dickey .. £335
4-SEATER (All-Weather) .. £345
Order now from the Irish Agents:
HARRY FERGUSON, LTD., 134 LOWER BAGGOT STREET.

AUCTION of Motors every Friday, 2.15 p.m., at the Nassau Motor Co Showrooms, 25 Nassau st. Cars always on view. T

FOR Sale, Talbot Touring Car; also Vauxhall Landaulette, recently overhauled; £210 each. Address "Z 1327, Car," this office. 11 D

FOR Sale, three Cars, in running order; Daimlers and Sunbeam; must be sold; no reasonable offer refused.—O 1735, this office. 13 E

FORD Touring Car, English body, owner driven, perfect running order.—Box No. 798, Irish Times Branch Office, Belfast. 14 F

MOTOR CARS CONTINUED.

1923 SUNBEAM CARS. 14 hp, 16 hp, and 24 hp. Models. IMMEDIATE DELIVERY. Sole Agents. DISTANCE NO OBJECT. EXCHANGES. Full value allowed for your car. BAMBERS LTD., 33 Liverpool Road, BIRKDALE. 'Phone 44 Birkdale (3 lines).

1923 TALBOT-DARRACQ CARS. 8 hp, 10 hp, 12 hp, 18 hp, 20 hp, & 28 hp. Models. IMMEDIATE DELIVERY. Sole Agents. DISTANCE NO OBJECT. EXCHANGES. Full value allowed for your car. BAMBERS LTD., 33 Liverpool Road, BIRKDALE. 'Phone 44 Birkdale (3 lines).

1923 WOLSELEY CARS. 7 hp, 10 hp, 15 hp, 20 hp, and 24 hp. Models. IMMEDIATE DELIVERY. Sole Agents. DISTANCE NO OBJECT. EXCHANGES. Full value allowed for your car. BAMBERS LTD., 33 Liverpool Road, BIRKDALE. 'Phone 44 Birkdale (3 lines).

FOR Sale, Ford, 1920, starter, electric light, 5 detachable wheels; in most perfect condition; owner driven and cared; any trial; to seat four, or easily converted to van; new wiring and thoroughly overhauled; price £125.—O 1783, this office. 13 E

FULL information of the Lea Francis Cars can be obtained from us; prices from £180, ex works. Particulars from sole agents, John Hutton and Sons, Ltd., 2 Dawson street.

FOR Sale, 15 h.p. Darracq Five Seater, in perfect order, electric light; a bargain for immediate purchase.—O 1921, this office. 15 A

OVERLAND CARS. From £268
OVERLAND REPAIRS.
OVERLAND SPARE PARTS.
Head Agents and Distributors:
W. B. CRAWFORD, 29 and 30 Dawson st., Dublin. T

SAXON, 1918, 2 seater, 4 cylinder, dynamo lighting, self starter, mechanically perfect, £90; Marlborough, 1914, 2 seater and dickey, mechanically sound, £50; Coventry Premier, 1921 model, little used, £110. Fitzgerald, 128 Stephen's Green. 13 X

WOLSELEY 7, 10, 14, 15, and 20 h.p. Models, from £255 upwards, at Grafton Motor Co., 43 Grafton street, Dublin.

1920 Ford for Sale; bargain. Apply at once, Poole and Co., 5 Lower Abbey street, Dublin. 15 E

MOTOR CYCLES.

"A1"—COME and see the largest stock and the best value in Ireland—Sunbeam, Levis, New Imperial, P. and M., Harley Davidson, Diamond, Lea Francis, Sparkbrook, etc. Numerous Secondhand Machines at give away prices.—Wayte Bros., Lemon street. T

A.J.S.—1923 PRICES.
7 H.P. COMBINATION, with Lucas Dynamo Lighting and Sidescreen, £152 10/-.
2¾ H.P. MODELS, B, B 1, B 2, £77.
2¾ H.P. O.H.V. T.T. MODEL B 3, £87.
WALLEN, TRINITY STREET GARAGE. X

ADVANCES on Motor Bikes, Cars, Jewels.—Gorman, Pawnbroker, Winetavern st. (opposite Four Courts); new garage. T

A.J.S., 2¾, 3 speed, clutch and kick starter, £35; Sunbeam, 1920, 3½, 3 speed, clutch, and kick starter, £70; Harley Davidson, 1921, 4 flat twin Combination, £70; Royal Enfield, 8 twin Combination, 1921, as new, £100; Connaught, 2¾, 2 speed, £30; Zenith-Bradshaw, 3½, oil cooled, 1922, £70; James, 1918, 4, Combination, £45; Douglas, 1918, 4, little used, £45; B.S.A., 1919, 3 speed, clutch, and kick starter, £40; Royal Enfield, £25; James, 2¾, 2 speed, 1921, £30; Scale-Blackburne, 3 speed, clutch, and kick starter, £45; Triumph, clutch model, £25; Revere, 2 stroke, £25; Levis, £20; Singer Lightweight, £15. Trials and particulars.—Fitzgerald, 128 Stephen's Green. 13 X

TRIUMPH, 4 h.p., Countershaft Model; condition and appearance as new; all accessories; £55.—Thomson's Garage, Burgh quay. 13 E

VELOCETTE, Sports, 3 speeds, as new, £55.—Henkil Motors, Molesworth place. 14 F

1920 Indian Powerplus Combination, good condition, electric model, speedometer, discs, leg shields, Easting, extra accumulator, all tools and spares; £115.—O 1789, this office. 13 E

1922 4 Norton Combination, Magdyno Bonniksen oversize tyres, spare tube, tools; absolutely as new; 3,500; bargain, £115 or nearest.—O 1790, this office. 13 E

LORRIES, VANS: MOTOR AND STEAM HAULAGE.

6 TON Clayton Steam Waggon, Tipping Body, rubber tyres, in perfect order; a bargain.—Geo. Cathcart, Rathmines. 13 E

WANTED

FORD Ton Truck Wanted.—O 1932, this office. 15 A

LIGHT Delivery Van Wanted, Secondhand, cheap, good order; full particulars.—M 16, Irish Times Branch Office, Kingstown. 14 F

BODIES.

FOR Sale, Ford Two Seater Motor Body.—C 1714, this office. 11 D

BICYCLES.

"A1" CYCLES at Reduced Prices—Sunbeam, B.S.A., Sparkbrooks, Centaur, Swift, Durable, etc. Repairs and general overhauls under personal supervision of the proprietors.—Wayte Bros., Ltd., Lemon street. 'Phone, 2010. T

WANTED

WANTED, Gentleman's Secondhand 3 speed Bicycle; state make, price, particulars.—D 4, this office.

CHAUFFEURS, MECHANICS.

WANTED.

WANTED, Chauffeur for Vauxhall and Morris-Oxford; must be good driver and able to do running repairs, etc., or willing to learn. Apply, with references and wages required (all found), to E. ... Hall, Longford. 14 E

DISENGAGED.

CHAUFFEUR, Gardener; Ford car, running repairs; single, T.T.; state terms. Address "Z 1404, Chauffeur," this office. 14 A

CHAUFFEURS, MECHANICS, CONTINUED.

DISENGAGED.

EXPERIENCED Motor Mechanic (at present in England) desires situation in Dublin; used to all classes of cars, both motor and steam; was charge hand in Crossley Brothers, Manchester; excellent references.—C 1711, this office. 12 D

MOTOR Driver seeks situation, any car; good mechanical knowledge; certificate obtained.—C 1684, this office. 12 D

YOUNG Man seeks position, Chauffeur Gardener; generally useful; milk if required; good discharges.—O 1767, this office. 13 E

DOMESTICS (CONTINUED FROM PAGE 1).

GENERAL; good plain cook, small washing; city; well recommended.—O 1824, this office.

PROTESTANT General; small family, plain cooking; well recommended.—4 Mespil Cottages, Mespil road.

HOUSE AND PARLOURMAIDS DISENGAGED.

A RESPECTABLE girl wishes situation Housemaid; some experience; highly recommended; suburbs, Dublin preferred. Address "Z 1359, Maid," this office. 13 E

EXPERIENCED young House Parlourmaid disengaged, city preferred; good discharges.—O 1846, this office. 14 D

EXPERIENCED House Parlourmaid, R.C., disengaged, seeks situation, city or suburbs; can be well recommended.—O 1944, this office.

EXPERIENCED Parlourmaid; go country or seaside; private family only. Address "Z 1421, Maid," this office. 15 E

EXPERIENCED House Parlourmaid disengaged; suburbs, country; good references.—O 1929, this office.

FIRST Class Parlourmaid disengaged; temporary or permanent; excellent papers.—O 1928, this office.

HOUSE Swingmaid requires Vacancy in small, private family; highly recommended. Address "Z 1435, Sewingmaid," this office. 15 A

YOUNG girl desires training as House Parlourmaid.—Christina O'Connor, Convent View, Finglas.

NURSES DISENGAGED.

RESPECTABLE farmer's daughter would go as Children's Nurse; teach first lessons; willing and obliging; city or suburbs; not out before. Address "Z 1397, Nurse," this office. 14 F

THOROUGHLY experienced Infant's Nurse disengaged; lady's first baby; highest references.—C 1914, this office. 14 D

KITCHEN LAUNDRY, ETC., DISENGAGED.

YOUNG, singlehanded Kitchenmaid, or Scullerymaid, disengaged; Protestant; experienced; recommended.—O 1931, this office. 15 E

SPECIFIC ARTICLES.

AT KELLY'S, 48 FLEET STREET. Engagement Rings—A magnificent selection of Secondhand Single Stone, Two, Three, Five Stone Gipsy, Marquise, and Cluster Rings set with Diamonds, Emeralds, Rubies, Sapphires, and Pearls, etc., of the finest quality, brilliancy, and colour. T

ALL Travelling Goods, Bags, Suit Cases, Trunks, Straps, Holdalls; Fishing Sundries, Golf, Footballs.—William A. Moore, 7 Aston's quay, Dublin. 10 X

BILLIARD Table, full size, Riley, with pool balls and numerous cues; appointment only.—O 1870, this office. 14 F

BABY Carriages—Cost of materials having fallen, our prices are down again. Many Carriages to half prices. Our well known 18½ guineas "Sunbeam" Carriage now £9 10/-; others from £4 14/6. Cots and Bedding also reduced to nearly half. If you cannot call and inspect, write for new illustrated catalogue.—Baby Carriage Co., 129 Stephen's Green, Dublin. 14 F

CHEAPEST Crockery—Cups free, few dozen; every order; Bowls, Plates, Jugs, Mugs, Dishes, Teapots; markets, hawkers, beginners, ex-Army, Navy men; Mixed Lots, 42/6; Crate, £5 12/3, big variety, free Tea Set; Crate, £12, with 67/5 free crockery; Market 600 Articles, £7 15/-, makes £7 profit; lump 750 pieces, 21/-; 1,000, 25/-; 2,000, 40/-; satisfaction; advice, "How to Sell" list free.—Regent Pottery, Princess street, Star Bank, Fenton, Staffs. T

CINEMATOGRAPH, Pathe, Lens, Arc Lamp, Spools, Stand, Screen; £12, bargain. Address "Z 1335, Lens," this office. 11 D

CHILD'S White Enamel Bed, 5ft. 5 x 2ft. 6; Mattress, just renewed, excellent condition, £5; seen by appointment.—O 1721, this office. 11 D

CHRISTMAS Presents—Write for Illustrated Catalogue and List of Christmas Cards, Calendars, Diaries, etc.—Hely's, Dame street. 8 16

CASH Register for three assistants, only in use a few months, perfect order.—James Fox and Co., William street. 15 A

ARTICLES CONTINUED.

COMPREHENSIVE Illustrated Catalogue of Corking Machines, Syphons, Taps, Cork Drawers, and everything for the Bar and Bottling Store; the best book yet published; post free to the licensed trade only.—James Fox and Co., Cork Merchants Showrooms, William st. X

FOR Sale, Benches, 14ft. 6 long; suit church, school hall, grounds; bargain, £3 each. Address "Z 1354, Benches," this office. 13 E

FOR Sale, Pram, good order, £3. Seen Mariners' Rectory, Adelaide st., Kingstown. 15 E

FIRST class Oak Roll Top Desk for Sale; perfect order; cheap.—D 5, this office. 15 E

GENUINE Sheffield Steel Knives and Forks, made in one piece, everlasting, 1/- per pair.—Electrical Works, Chatham street, Dublin. 13 A

GAS Stove, Cooker, B.T.U. Gas Boiler, perfect condition; can be seen Kingstown.—G 66, Irish Times Branch Office, Kingstown.

GLASSES for Bars, Clubs, Hotels, etc.; large stocks of the best patterns.—James Fox and Co., William street. 15 A

HELY'S have Toys, from Rubber Balloons to Electric Railways.—26 Dame street. 8 16

HELY'S have Indoor Games in great variety; Table Tennis, Draughts, Chess, Dominoes, Card Games.—Dame street. 8 16

HYDROMETERS for Testing Whiskey; accurate instruments; Repairs also undertaken.—James Fox and Co., William street. 15 A

MANGLING and Washing Machines—Large stocks, best makes.—The Dairy Engineering Co. of Ireland, Ltd., 21-22 Bachelor's Walk, Dublin. T

MACHINES for Corking and Filling Beer and Stout Bottles; modern apparatus at low prices.—James Fox and Co., William street. 15 A

PRIVATE Christmas Cards—Write at once for samples. Orders printed in our own works.—Hely's, Limited, Dame street. 8 16

PLAYING Cards, splendid quality; 9/3 dozen packs, postage 9d.—Hely's, Dame street. 8 16

RAILWAY Lost Property—500 Umbrellas from 1/6, Suit Cases from 5/6, Overcoats from 5/-, Attache Cases from 1/-; Woollen Blankets from 2/6.—W. Cullen, Agent, over Sackville Picture House; also 9a Grafton street. 20 T

SACKS AND WATERPROOF COVERS, TARPAULINS, CART AND LOIN COVERS.
PETRIE BROTHERS, MANUFACTURERS, 35, 36, and 37 USHER'S QUAY, DUBLIN X

SALE, Parkinson Gas Stove, enamelled back, plate rack.—12 Grosvenor place, Rathgar. 13 E

SCALES for Weighing Tea, Sweets, Bacon, Butter, etc.; well made, accurate balances; prices again reduced.—James Fox and Co., William street. 15 A

3 FT. Self Fixing Eagle Range, with H.P. Boiler, good condition, £9.—Burton, Newtownpark, Blackrock, Dublin. 11 D

MACHINERY.

1 VERTICAL BOILER for 100lbs. pressure, complete with all steam fittings, by Danks, and firing tools. Has been fitted up for coal or oil firing. NEW.
1 STEAM ENGINE, by Peter Brotherhood, 15 h.p., vertical high speed, piston valve type, but arranged to run at 170 r.p.m. at present; all lubricators and fittings. NEW.
1 COUNTERSHAFT and PULLEYS, 2½ shaft, 4ft. 6in. long, ring oil bearings, mounted on floor stands. NEW.
1 CAMERON BOILER Feed Pump. NEW.
1 WATER INJECTOR, fitted to the Boiler. NEW.
The whole of the above have only run on three weeks' test since erection and are sold fully guaranteed perfect where they stand, erected in South County Cork. Cost £335. Ideal for a Creamery, Sawmill or Electric Lighting; sacrifice £140. Address "Z 1396, Machinery," this office.

MACHINERY FOR SALE.
3 H.P. MOTOR, 346 Volts, and Starting Switch .. £40
LATHE, 6¼ centre, 6ft. gap bed, screw cutting, etc., complete with countershaft and pulleys, 3in. 3-jaw chuck, etc. .. £55
LATHE, 3ft. 6", bed, on iron standards, and fast head stock and pulleys .. £5
DRILLING MACHINE PILLAR, high speed, sensitive, complete with chuck, drills to ⅝in. .. £22/10
EMERY GRINDER, complete, on Iron Stand, with 2 Emery Wheels, etc. .. £6
2 HARVEY FROST GARAGE VULCANIZERS, gas type, usual equipment .. each £3
SMITH'S PORTABLE HEARTH, with Geared Fan Blower, by Alldays .. £15
2 PARALLEL VICES, 5in. jaws .. £4
1 LEG BENCH VICE, 5in. jaws .. £3
EAGER'S GARAGE, SOUTH CIRCULAR ROAD. 15 E

FOR Sale, Overtime Tractor, in good order, cheap.—F. Pratt, Trim. 13 A

GAS Engine for Sale, Crossley, 10 h.p., price £15.—Apply Thom's, 2 Crow street, Dublin.

LATHE—Heavy Pedal Lathe Wanted, screwcutting or otherwise; state particulars and price.—O 1949, this office.

OIL Engines, Grinding Mills, Root Grafters; Repairs to all classes Machinery.—The Dairy Engineering Co. of Ireland, Ltd., 21/22 Bachelor's Walk, Dublin. T

REPAIRS to Engines, Boilers, and Threshing Machinery; all classes of Machinery erected and repaired. Boiler Tubes supplied from stock.—Wilson and Co., Smithfield, Dublin. X

WOODWORKING MACHINES in all types and sizes. Latest high class new and rebuilt modern machines by best makers; 800 machines in stock at low prices. State requirements. Prompt delivery. A. COOKSLEY, 21-25 Tabernacle street, London, E.C. X

WANTED, Secondhand Finishing Thresher, 24" or 30"; particulars. Address "Z 1316, Thresher," this office. 11 D

WANTED, Secondhand Belting, 70 ft. long by 4½ in. wide; must be undamaged; state price.—Trant, Doves, Thurles. 14 D

TIMBER.

WANTED, large quantities monthly of 23", 24", 26", 28", 30", 32", x 1½ 1st quality Ash Squares. Quote lowest prices per gross, delivered Killeshandra Station, to Jos. H. Fletcher, Killeshandra. 12 D

WANTED, 2,000 prime quality Ash Butts, coppice grown; also quantity of Beech Planks and Boards; even to specification. Address "Z 1407, Butts," this office. 14 E

TO-MORROW is THE LAST DAY FOR RECEIVING ENTRIES FOR THE Recipe AND Home Hints Competition FOR THE Weekly Irish Times Christmas Number

The MORRIS Car PRICES
11.9 Morris-Cowley 2-str., complete £225
11.9 Morris-Cowley 4-str., complete £255
11.9 Morris-Oxford 2-str., all-weather £330
11.9 Morris-Oxford 4-str., all-weather £355
13.9 Morris-Oxford 2-str., all-weather £355
13.9 Morris-Oxford 4-str., all-weather £380
17.9 Morris Six Cabriolet 4-str. £575
Sole Morris Agents: G. A. Brittain, Ltd., Hatch St., Dublin.

The Seal of Service — Quality First
GRAY GRAY £220 plus carriage. GRAY
Demonstration Model NOW ON VIEW.
30 Miles to a Gallon Petrol.
Wonderful Springing, Balanced Engine
Sub-Agents County Dublin now being appointed. Write for Particulars.
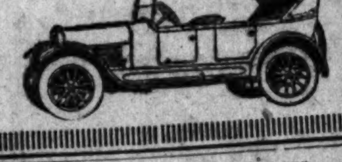
Cumming & Dillon's Auto Service, 4 Lower Abbey St, Dublin.

SPECIFIC ARTICLES WANTED.

ANTIQUE Silver Cups, Candlesticks, Salvers, Sugar Bowls, etc.; also Diamond Ornaments, Precious Stones, and Old Gold; highest prices given.—West and Son, Grafton House, Grafton street. T

DIAMONDS, Old Gold, Antique Silver, Miniatures, etc., Purchased for cash.—Edmond Johnson, Ltd., 94 Grafton street.

FEATHER BEDS WANTED. Highest Prices Given. Will send to examine in city. IRISH FEATHER CO., Ltd., TARA ST., Dublin. IRISH FIRM. 'Phone, 661. T

NATIONAL Cash Register, Safe, Roll Top, Office Furniture generally Wanted.—D 8, this office. 15 A

PORTABLE Erection, from 10 to 16 feet square, with window and door, Wanted immediately.—C 1685, this office. 12 D

SECTIONAL Hut Wanted, about 10 by 10; must be cheap.—O 1952, this office. 15 E

WANTED, Ton good Secondhand Corrugated Galvanised Iron; particulars. Address "Z 1315, Articles," this office. 11 D

WANTED, Furniture, Novels, Magazines, etc.—Woods, 77 Aungier st. 13 A

WANTED, Anthracite Artesse 38 Stove, good condition, cheap.—O 1866, this office. 14 F

WANTED, Mahogany top Counter and Wall Glass Case, about 9'.—O 1962, this office.

SPORTS AND PASTIMES.

FISHING Rods, Reels, Lines, Flies, and Tackle, huge stock, selling less than cost prices. List free.—Keegan, Inns quay, Dublin. 16 4

YACHTS BOATS, ETC.

FOR Sale, Yacht Elda, on Shannon, Athlone. Apply P. V. C. Murtagh, Athlone. 14 E

FOR Sale bargain, Motor Trawler Cardiffian, 25 h.p. Diesel engine, perfect condition, make good yacht, cruiser; seen Canal Basin, Mount street Bridge. Particulars, Hynes' Restaurant, Dublin. 14 F

GARDEN, FARM, BEES, ETC.

ALL Owners of Gardens to ensure best results should Sow Drummond's Vegetable and Flower Seeds; awarded over 1,000 First Prizes since 1900.—W. Drummond and Sons, 57 and 58 Dawson street. T

A LARGE Assortment of Ornamental Bulb Bowls, all colours; also Material for Bulb Culture.—Drummond's, Dawson street. 24 3

ALSO Fruit Trees, Shrubs, Roses, Forest Trees, Rhubarb Plants, Seakale, etc.—Drummond's, Dawson street. 24 3

ALL Fruit Growers should Spray their Trees with Cooper's VI Fluid. Procurable from Drummond's, Dawson street. 24 3

APPLE Trees—Great Clearance Sale of 20,000 Apple Trees. The above are chiefly Bramleys, the most profitable of all apples, but I can give 12 first class varieties to the dozen if required. All hardy, healthy trees. Write for price lists, with carriage paid terms.—Nash, Athlone. 26 32

A1—5 years Fruiting Apples, not whipping posts; 10,000 choice varieties to clear, 40/- dozen; Logan, Gooseberry, Currants 15/- dozen; Flowering Shrubs.—Pennick Co., Nurseries, Greystones. 8 11

AUCTION of magnificent Pedigree Plants, Roses, Shrubs, Friday next, 12 o'clock.—Lawlor, Briscoe, Ormond quay. 13 E

AMPELOPSIS Veitchii, strong plants, 1/6 and 2/6 each, postage 9d.—Ramsay, Ballsbridge. 3 X

BEST BULBS
Post Free.
SATISFACTION GUARANTEED.
FAT DUTCH HYACINTHS, named sorts.
A. COLLECTION, 25 distinct varieties, 13/6.
B. COLLECTION, 12 distinct varieties, 7/6.
C. COLLECTION, 12 distinct varieties, 5/6.
D. COLLECTION, 6 distinct varieties, 3/3.
EARLY FLOWERING TULIPS.
F. Collection, 100 Bulbs, in 10 varieties, 10/6.
G. Collection, 50 Bulbs, in 5 varieties, 5/6.
COTTAGE TULIPS. Finest named.
H. Collection, 100 Bulbs, in 10 varieties, 10/6.
DARWIN TULIPS. Finest named.
I. Collection, 100 Bulbs, in 10 varieties, 12/-.
POPULAR DAFFODILS.
J. Collection, 100 Bulbs, in 10 varieties, 12/6.
K. Collection, 50 Bulbs, in 10 varieties, 7/-.
SPANISH IRIS.
L. Collection, 150 Bulbs, in 6 varieties, 6/-.
THE WHITE LILY (Lilium Candidum).
Per dozen, 7/6; 100, 45/-.
WM. POWER AND CO., WATERFORD, NURSERYMEN AND SEEDMERCHANTS X

CAULIFLOWER Plants, strong, plant now for early cutting, 3/6 100 free.—Ramsay, Ballsbridge. 13 X

CABBAGE Plants—Delicious Early White Hearting, Ellam's Early and Late York, Nonpareil, Drumhead, Flat Dutch, 1/- 100, postage 1/-; 12/6 1,000, carriage paid.—Ramsay, Ballsbridge. 13 X

CANTERBURY Bells, strong flowering plants, Cup and saucer, single and double varieties, separate colours; 12 plants 2/9, 50 8/-, post free.—Ramsay, Ballsbridge. 13 X

CHOICEST Fruit Trees—Enormous stock, magnificent quality; catalogues free.—Dugan, Nurseries, Carlow. 11 D

CHOICEST Fruit Trees—Apples, Pears, Plums, Cherries, Damsons, Peaches, all forms.—Dugan, Carlow. 11 D

CHOICEST Roses—Hybrid Perpetuals, Hybrid Teas, 1/6 each, 18/- dozen; Ramblers, thousands to select from; special offer, 6 8/6, 12 16/-, carriage paid.—Dugan, Carlow. 11 D

CHOICEST Hyacinths for pots or glasses, free, 5 4/-, 12 7/6; named sorts for bowls or beds 12 3/6; mixed, 12 2/3, 50 9/6.—Dugan. 11 D

CHOICEST Tulips—Darwin, 20 sorts, named, 12 2/6, 25 4/9, 50 8/-; Bedding Tulips, mixed, 6/6 100; Crocus in variety, 100 4/6, free.—Dugan, Carlow. 11 D

CLEARANCE Sale—Best Daffodils and Narcissi, 3/- 100; Lily of Valley, giant, 4/- 100; Grecian Violas, 2/- 100.—Knockmullen Gardens, Gorey, Ireland. 13 X

CLEANSE YOUR Fruit Trees with Cooper's Winter (VI) Fluid. Agents everywhere. X

FLOWERING and Evergreen Shrubs, Climbing and Hedging Plants, choice varieties; catalogues free.—Ramsay, Ballsbridge. 13 X

FRUIT Trees, Apples, Pears, Plums, Cherries, Peaches, healthy fruiting Trees; leading varieties; catalogues free.—Ramsay, Ballsbridge. 13 X

GOOSEBERRIES, all colours, strong fruiting Trees, 18/- dozen; smaller 12/-, 9/-, packing 1/-.—Ramsay, Ballsbridge. 13 X

GARLIC, very nice quality, 1/6 pound; three pounds for 5/6.—McKenzie's, Brunswick street, Dublin. T

LOGANBERRIES, strong fruiting Trees, 2/6 and 3/6 each, carriage 1/-.—Ramsay, Ballsbridge. 13 X

MILLING Wheat and Oats Wanted at Shells' Bakery, Drogheda. T

POTTING Mould, finest quality, specially prepared, 2/- bushel, 2 bushels 3/6, delivered.—Ramsay, Ballsbridge. 13 X

PLUMS, Victoria, trained for walls; also Cherries, Pears, and Apples.—Ramsay, Ballsbridge. 13 X

POTATO Sprouting Boxes. Lists from Geo. Perry and Co.; Camden row, Dublin. 4 X

RASPBERRIES, strong fruiting, Superlative and leading varieties, 4/- dozen, 30/- 100; seconds, 3/- dozen, 20/- 100.—Ramsay, Ballsbridge. 13 X

STOCKS, East Lothian and Brompton, plant now for spring flowering; magnificent strain, strong plants, 25 3/-, 50 5/6, 100 10/6 free.—Ramsay, Ballsbridge. 13 X

SPRING Flowering Plants and Dutch Bulbs for Gardens—Now is the time to plant for flowers next spring; choicest varieties; catalogue and advice free.—Ramsay, Ballsbridge. 13 X

SEAKALE—Plant now for early cutting; strong forcing, 4/- dozen, postage 1/-; 30/- 100; packing 1/-, with cultural instructions.—Ramsay, Ballsbridge. 13 X

STRAWBERRY Plants, strong one year old, to fruit next summer, Royal Sovereign and other leading varieties, 12/- 100, postage 1/6; Rooted Runners, 7/6 100, postage 1/-, with illustrated cultural instructions.—Ramsay, Ballsbridge. 13 X

WANTED, Box Edging for bordering walks. Sample and price per yard to O 1776, this office. 13 E

WALLFLOWERS, strong plants, choicest perfumed varieties, separate colours, 25 1/6, 50 2/6, 50 2/6, 4/-; 100 4/-, 7/6, post free.—Ramsay, Ballsbridge. 13 X

POULTRY, CAGE BIRDS, DAIRY.

A CUSTOMER writes:—"I have six pullets and get five eggs every day; the birds are fed on Albumen Meal.—Ranelagh Mills, Ranelagh. T

AYLESBURY Drakes, pure, Sell or Exchange, Campine Cockerels (Lewis Jones), April 10/6, May 7/6 each; Pullets 15/-.—O 1762, this office. 13 E

AFRICAN Grey Parrots, red tails, finger tame; Green Amazons; lovely pets; large stock.—Keenan, Ormond quay. 10 14

AILESBURY Drakes (Hessler's), 12/6; Bronze Turkey Cocks (Abbott's), 1921, 30/-; Hens, 30/-; White Wyandotte Cockerels (Barron's), 12/6.—Hon. Mrs. Burrowes, Crossdoney. T

BEST Mixed Wheat and Oats, 12/6 cwt., 1/9 stone; Best Wheat, 14/- cwt., 2/- stone; larger quantities special prices.—McKenzie's, Brunswick street. T

BARLEY Meal, kiln dried (screened) £3 10/- per ton, 3 ... Attanagh, bags free; smaller lots ... per cwt.—Mercier, Durrow, Leix. 10 X

CANARIES (singing), Parrots (talking), Love Birds, Baths, Drinkers, Birdlime, Cages.—Keegan, Ormond quay.

COCKERELS, White Leghorns (Strong's, Abcombe (Wilson's), splendid birds, 8/6, 10/6, 15/6; Runner Drakes (Taylor's), 10/6; Wyandotte Cock (Strong's), 1921, 15/-; Ancona Pullets (Wilson's), 1921, moulted, 5/6; 12/6; Ancona Cockerel, 20/6.—Fairyhill, Blackrock. Three Hens and Cockerel. 14 F

COCKERELS, best strains procurable; White Leghorns, 6/6, R.I.R. 8/- each.—Devlin, Moyle, Ballieborough. 13 A

COCKERELS, W. W., immense birds, Munster Institute strain, February, March 10/-, 7/6; Hot Buttered Eggs, 48 7/-, free. Address "Z 1415, Poultry," this office.

COCKERELS, Rhodes, Leghorns, from my celebrated prize winning strains.—Al Leod, Herbert road, Sandymount.

DAIRY Utensils, Separators, Churns, Butter Workers and all Sundries.—The Dairy Engineering Co. of Ireland, Ltd., 21 and 22 Bachelor's Walk, Dublin. T

FEW White Wyandotte Cockerels (Strong's direct strain) for Sale, 8/6, on rail.—Mrs. L. H. Roy..., Ballinalee, Co. Longford. 15 A

POULTRY, ETC., CONTINUED.

FOR Sale, R.I.R. Cockerel (Messures), March, 12/6; White Runner Drake, 7/6 (Wilson's).—Rolina, Monte.

HENS, pure breeds over moult; your pick, 4/- per head; also Silver Wyandotte Bantams.—10 Waltham terrace, Blackrock.

MISS S. Meaney, Ballymacally, Co. Clare, writes:—"I think your Ovelle Spice is fine; have found excellent results." 7½d., 1/3, and 2/6 pkts.—Mrs. Deveney, Rathmines, Dublin. 12 13

MRS. McCormack, Crookewood, writes:—"I find your Stock of great benefit to my turkeys." 2/- and 4/- tins. From O'Leary and Co., Camden street, Dublin. 12 13

MR. North-Bomford, Ferrans, Kilcock, obtained 5,043 eggs in 6 months from 55 hens on Karswood Poultry Spice (containing ground insects); packets 7½d., 1/3; 3½lb. bags 4/2.—Edwards and Co., Bray.

POULTRY Houses. Lists from Geo. Perry and Co., Ltd., Camden row, Dublin. 4 X

R.I.R. young Cocks, Sale, exchange young hens; Wanted, house Kitten.—Y 16, Irish Times Branch Office, Kingstown.

R.I. Red Cockerels, early March, 1922 and 1921, Cocks grandsons Golden's Ruby Queen; beautiful vigorous birds, perfect colour; also W. Wyandotte Cockerel, early March, 1922, pedigree-exhibition large egg strain, 10/- each.—Davey, Stormanstown, Ballymun road, Glasnevin.

SALE, Cockerels, Pullets, Cocks (1921), Black Minorcas (Hunter's best).—Thomas, Clogrennan, Carlow. 15 A

SILVER Campine Cockerel, six months, Lewis Jones strain, 10/-.—31 Grosvenor place, Rathmines.

WANTED, six pure bred White Leghorn March hatched Pullets; state lowest price.—24 Cherryfield avenue, Clonskea. 15 E

6 WHITE Runner Ducks, near laying, with unrelated Drake, £2.—Devlin, Moyle, Ballieborough. 13 A

FURNITURE.

AT Highest Value—James Hill and Son, Bachelor's Walk, Purchase Furniture, Pianos, Antiques. T

ANTIQUES—Owner leaving, must clear large genuine Sheraton Bookcase, Corner Cupboards, Coppers, Morlands, China, Glass, Rugs, Chippendale, Grandfather, Carved Frieze, Chippendale Brackets, Chints Curtains.—4 Leinster road, West. 14 F

ALL Furniture, fair condition, Wanted; suitable medium sized house.—D 20, this office. 15 A

CONTENTS of House for Sale, including Piano; no separate articles sold; can be seen today and tomorrow morning.—Barron, 3 Upper Camden street. 15 E

CHESTERFIELD Settee Suite, Secondhand, splendid condition, expensive coverings, £15 10/-; genuine bargain.—Kehoe's, Alma, Rathmines Park.

DRAWINGROOM, Bedroom, Diningroom Furniture, Summerhouse and Garden Requisites Wanted.—D 7, this office. 15 A

FURNITURE—Auction of valuable Antique and Modern Furniture, etc., in Recreation Hall, Skerries, Thursday, 16th November, 1922, and following day, at 1.30 p.m. Admission 1/-.—Murphy, Auctioneer, 4 Stephen's Green. 5 D

FEATHER Bed, make two, clean covering; cost 30/-; seen by appointment.—C 1948, this office.

FOR Sale, Chiffonier, marble top, mirror back.—S 15, Irish Times Branch Office, Kingstown. 15 E

FURNITURE, House, and House itself, if suitable, Wanted immediately.—D 9, this office. 15 A

FURNITURE—Contents of House or part thereof Wanted immediately.—D 26, this office. 15 A

LAWLOR Briscoe will Buy or Sell your Surplus Furniture. Auction every Thursday.—35 Ormond quay. T

LARGE Bedroom Suite, also Couple Smaller, suitable maid's room, Wanted.—D 14, this office. 15 A

NICE, clean Bedroom Suite, few other pieces Furniture Wanted soon.—D 18, this office. 15 A

SOME really good pieces Furniture Wanted; owner's fair valuation.—D 24, this office. 15 A

THREE Wardrobes, one French style, six Austrian Bentwood Chairs, new, bargain.—C 1975, this office.

WARDROBE, Chest Drawers, Cabinet, Sideboard, Overmantels, and Furniture generally Wanted.—D 12, this office. 15 A

WANTED to Buy privately, all Furniture suitable eight roomed house.—D 10, this office. 15 A

WOULD Purchase your Furniture, and save us both money.—D 16, this office. 15 A

MUSIC, PIANOS, ETC.

COLLARD and Collard Piano, perfect condition, £45. 74 Russell avenue, Drumcondra. 13 E

COTTAGE Piano, beautiful case, bargain, £27; owner leaving.—C 1922, this office. 13 E

FOR Adult Pupils' Practice—Wanted, Piano of mid dling quality.—D 25, this office. 15 A

FOR Children's Classroom—Wanted, Piano, some Music, Seats, etc.—D 17, this office. 15 A

GENTLEMAN requires Cottage Piano; repairs no objection; state lowest price.—C 1722, this office. 11 D

NICE Piano as to tone, appearance, Wanted; fair price.—D 11, this office. 15 A

PIANO (German), pre-war, carved walnut, metal frame; condition as new; £50.—C 1716, this office. 11 D

PIANOFORTE Tuning, Restoration a speciality, city or country.—Jackson, 23 Millmount avenue, Drumcondra (late of Cramer's).

PIANO Wanted right away for spot cash; price fairly reasonable.—D 13, this office. 15 A

PIANO at reasonable price Wanted; one that owner guarantees.—D 23, this office. 15 A

PIANO Wanted before Christmas; state price and all particulars.—D 21, this office. 15 A

PIANO, 'Cello, Concert Flute, several Violins, and Jazz Effects Wanted.—D 15, this office. 15 A

SPLENDID Gramophone with two Tunes, 70/-; also Piano, cheap.—Wakefield, first floor, 40 Upper Sackville street. 11 D

SUPERB Pianoforte Wanted, German or British make; give particulars.—D 19, this office. 15 A

WANTED, Cottage or Grand Piano; state particulars; no dealers.—C 326, this office. 24 27

WANTED, Secondhand Cottage Piano; state make, lowest price.—O 1681, this office. 11 D

WRITE Secretary, Little Theatre, 40 Upper Sackville street, if you require Piano or Gramophone. 13 5

DRESS AND COSTUME.

ABOUT Clothes—Mrs. Higgins, 1 Aston's quay; highest prices Ladies', Gents', Children's Left Off Clothes, Jewellery, Artificial Teeth; country parcels received. T

ABOUT Clothes—Mrs. Cusack, 65 Aungier street, gives highest prices for Left Off Clothing, Furniture, etc.; distance no objection. T

ABOUT Clothes—Highest cash paid for all Left Off Clothes, Jewellery, Silver Plate, False Teeth, Pictures, China, Glass, Furniture, etc.; postcard immediate attention; distance no objection. Telephone, 435, Rathmines.—Wellington House, 35 Wellington quay. T

ABOUT Clothes—Highest prices for Ladies', Gents', Children's Left Off Clothing, Furniture; distance no objection.—Mrs. White, 15 Aungier street. T

BEST quality Dark Grey Lady's Habit, by Mumford, Dublin; large size, side saddle; only worn twice; approval. Address "Z 1402, Dress," this office. 14 F

CLADDAGH and Connemara Depot, 13 Shop street, Galway—If you have not got any of the Claddagh Blankets you don't know their value at the price. Sent direct from the Claddagh Depot to the customer. Don't pay two profits for Blankets when you can get them for one. 200 pairs of excellent Blankets 25/-, for 16/-; 200 pairs ditto, 27/6, for 18/-; 100 pairs ditto, 30/-, for 20/-; 150 pairs best quality Blankets, 32/6, for 22/6; 200 pairs ditto, 35/-, for 24/-; 18/6, for 6/6; 300 Grecian Quilts, full size, 12/6, for 7/6, in green, gold, and blue designs. Postage 1/6 extra. Satisfaction guaranteed or money refunded. 10 D

CIVET Fur, beautifully marked, finest perfect skins, 52 inches by 10; bargain, £5; private.—O 1955, this office.

CONTINUED ON PAGE 12.

The Liver Is the Road to Health
If the liver is right the whole system is better off. Carter's Little Liver Pills awaken your sluggish, clogged-up liver and relieve constipation, stomach trouble, inactive bowels, loss of appetite, sick headache and dizziness. Purely vegetable. You need them.
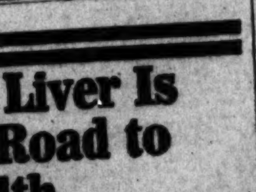
Small Pill—Small Dose—Small Price

Overcoating Length,
3 yds., 56 ins. wide, Real Irish Frieze, 29/-; Double Blankets, all wool, 35/-; Suit Lengths, 30/-. Registered post free. Send 4d., patterns.
"Glengariffe Tweed Industry," BANTRY, CO. CORK.

WOMAN AND HER HOME.

A Hint to Men: *Why They Should Read the Woman's Page.*

Has the masculine eye ever been guilty of scanning the columns of what is known as a "Woman's Page"? Just ask the first man you happen to meet, and see the amazement expressed in his face! "Fal-lals, frills, furbelows—no time for such rubbish," is the too-ready reply.

But, after all, are these seemingly trivial things of no importance to men? Woman's dress is a means to many ends. Where is the man who can deny that a well-dressed wife—a wife fitted to take her place in any society and to grace any gathering—is one of his most valuable and coveted assets? Why, the whole fabric of his social position would fall to pieces if his wife failed to play her part—and to dress to that part.

When viewed from this standpoint of social success, even the most feminine portion of a woman's page can be of real service and interest to man; it can help him to judge whether or not his wife is dressed to fill the part he wishes her to play, and—more important still—to understand for himself what it costs in £ s. d. to achieve that desired end.

Cause of Friction.

Man's absence of knowledge where feminine garb is concerned is a more fruitful cause of friction in an otherwise happy household than is generally realised. How often has sordid wrangling over the vexed question of a wife's expenditure on her personal needs sounded the death-knell of that big, unselfish, unalloyed affection with which the drama of married life opens? And without that affection marriage must inevitably degenerate into a miserable, hopeless tangle.

But a woman's page does not always treat of dress alone. In spite of the trouble they sometimes brew, frocks will ever loom large on the feminine horizon, and rightly so, for brightness, beauty, colour are sadly needed in this all too prosaic world; but they are as far from being her first interest in life as the North Pole is from the South.

There are infinitely bigger things, more vital things to engage the attention of thinking men and thinking women—problems affecting the welfare of the human race as a whole. These are the broad channels through which the women of to-day seek self-expression; these are the things they find of living, voted importance; these the great questions they yearn for freedom and opportunity to answer. Who can say this is not a noble aspiration?

True Comradeship.

There is no more fitting place than a woman's page for dealing with matters of such wide and human interest; fully expressing the views of woman, revealing her as she is—a responsible, thinking, able human being—the page should be a supremely human page, interesting and useful to men and women alike; it would breathe a spirit of true comradeship in a world that tends, in all its narrowness and stupidity, to separate and antagonise these two forces, masculine and feminine; two forces which, in the very nature of things, are complementary to each other, necessary to each other to make a complete and harmonious whole.

The first step in the quest of that elusive happiness which both seek so untiringly, even relentlessly, is for men and women to try to reach a better understanding of each other.

Undoubtedly a man could do worse in his choice of literature than sometimes glance at the columns of a woman's page.

M. B. P.

THE VOTE AND AFTER.

WHAT ARE THE WOMEN DOING?

TALK of women's rights has ceased with the franchise which was now to remedy women's wrongs. But women who took such a big part in the movement to obtain the vote have for the most part retired from the scene, and are in blissful ignorance that their work had only begun when they were put on the register. They suffered imprisonment and social ostracism in order to have a voice in the affairs of the country, but now they have a right to be heard they are inarticulate—I mean the majority.

Of the minority, whose main hobby still seems to be the disfigurement of walls with wild threats, I am not speaking. They still live in that dark period when women were denied the vote. Now they have got it they seem still to prefer militant to constitutional means for to remedy their grievances.

And some of these were going to lead women like the Israelites of old into the Promised Land directly they got the vote. If their leadership, or lack of it, persists, then women can look for more than forty years of wandering in the wilderness.

Way to Progress.

If only some of the women connected with the suffrage movement of a few years ago would only come forward and tackle the problems that they thought so strongly about in those days, some progress of a real and lasting sort would be possible.

Perhaps it is that fighting women, as well as fighting men, are bad politicians. Few soldiers have shown in the British Parliament any outstanding capacity for dealing with constitutional procedure, and it may be—although I hope events will falsify this conclusion—that the women who won the vote are incapable of carrying through the reforms that they promised us in their fighting speeches.

If they are to function they must have a rallying point; they must have leaders and a programme. And then they can build up an organisation without which no political movement can hope to succeed. If they remain in their retirement the cause for which they risked life and limb and liberty is lost.

Women who were to introduce a new and finer note into politics will have fought in vain if they allow the vital questions of the day to be discussed with less fire and conviction than they would impart into a tea-time talk about the latest thing in hats!

Surely those who gained notoriety in those days are not afraid of the hard work and the application of politics to the problems they then propounded and the grievances they then spoke about so eloquently.

The task they are called upon to shoulder is not so spectacular as the militant suffrage movement, but it is far more serviceable.

A. C. B.

FOR THE COOK.

BOILING FISH.

Wash the fish under a running tap, then dry with a clean cloth before placing in the fish kettle, which should contain enough boiling water to cover the fish. Large fish will take about eight to ten minutes for each pound, but the smaller variety, such as fresh haddocks, will not take more than six or ten minutes for the whole fish. Salmon should be skimmed while boiling. If a fish kettle is not at hand, tie the fish up in muslin, so that it may be lifted out of the pot without fear of breaking.

PARIS NOTES.

ORIENTAL GIRDLES.

(FROM OUR OWN CORRESPONDENT.)

ANOTHER of those Oriental touches which, from time to time, add to the charm of the fair *Parisienne* has recently made its appearance in the shape of Chinese belts. The Chinese belt has quite surpassed the metal kind which gained such popularity. It is mostly made in leather, and designs depicting Chinese scenes and customs are hand-painted on to round or square pieces of leather, which are in turn connected by quaint pieces of metal, old brass and even gold being used.

One of these belts which attracted a great deal of attention the other day consisted of eight pieces of leather held together by miniature serpents in silver. On the leather was a series of pictures depicting a matrimonial quarrel, in which the irate husband decidedly gets the better of it. The Chinese girdles, in fact, bring East and West very near to each other in their very humane pictures.

Umbrellas.

The modern umbrella has become a real work of art, and women now look upon it much more as a toilet accessory than as a useful article. The handles are big, of carved ivory, blonde or brown tortoiseshell, jade or carved wood, embossed silver or gold, of Spanish wear; in fact, it requires a very long purse to have a very smart umbrella these days. Most women, therefore, prefer to do without than to put up with second-best. She has her remedy in a smart waterproof garment, a leather hat, which can also be very smart, being the complement. Thus equipped she sallies forth and braves the elements.

For Rainy Wear.

Waxed satin is much used for raincoats; and, strange as it may sound, the *vogue* is for white waxed satin! I really believe that those who made these coats never for a moment thought of the usual accompaniment of rain and mud; for the effect of mud on that glossy whiteness would be simply disastrous.

It is wiser to choose, if not black waxed satin, navy blue, or even dark *café-au-lait*, which is the colour of dry mud. Leather or oilskin cloths are more useful for raincoats, but they are much less elegant, and so are used almost exclusively for motoring. *Duvetyn* sometimes imitates leather or doeskin, and is often preferred to these materials. Soft, "natty" materials, such as *bure*, are also much in use, as it must needs be a very heavy rain, indeed, to penetrate them.

Leather Coats.

The little, short, separate coats, which are so warm, yet light in weight, are very fashionable this year in Paris. These jackets are very straight, almost narrow, in line. They are to be seen in suède, dyed in every colour of the rainbow, cosily lined with fur, and collared and cuffed with mole, with "gazelle," "poulain," or "gazle"!

Only recently I noted one of those funny little jackets in jade-green suède, collared and cuffed with mole, and it topped a jade-green velvet skirt, a little jade suède toque, well crushed over the brows, giving a final finishing touch to one of the smartest gets-up I have ever seen.

***

THE PROPER WORD.

Up to quite recently the foolish custom of calling quite mature women "girls" was accepted by everyone. An unmarried woman of thirty-five was "such a jolly girl" or a "nice girl," as the adjective fitted. But now, thank goodness, the tide has turned, and a woman is a woman. First we shed the term "lady" for that of girl, and now, except when a girl really is a girl, we shed "girl" for "woman."

Try 'Wincarnis' for Coughs and Colds
Add a wineglassful of 'Wincarnis' to half a cupful of hot water—put in a lump of sugar—and drink slowly.
Feel what a warm comforting glow it gives you. See how quickly it tends to "break up" a cold and relieve a troublesome cough.
The weather at this time of year is very treacherous. It is the season for coughs and colds. More often than not we catch them from one another.
But although people around you may be distributing germs by coughing and sneezing—you may protect yourself by fortifying your system against attacks.
Thousands of men and women rely upon 'Wincarnis' at this time of year, because
WINCARNIS The Wine of Life.
is a Tonic, a Restorative, a Blood-maker and a Nerve Food—all combined in one rich, delicious, health-giving preparation.
'Wincarnis' is sold by all Wine Merchants and licensed Chemists and Grocers.
Small Size 3/3 Large Size 6/-
AGENTS: F. A. WYATT & CO. Commercial Bldgs. DUBLIN.
Free Trial Coupon
COLEMAN & Co., Ltd., Dpt. W.39, Wincarnis Works, Norwich.
Please send me a Free Trial Bottle of 'Wincarnis.' I enclose Fivepence in stamps to pay postage.
Name
Address
Irish Times, Nov. 16. PLEASE WRITE PLAINLY

Popular
CONKLIN Pens and Pencils are recognized as the Thoroughbreds of Writing Instruments. This is proved by their ever-increasing popularity
CONKLIN Crescent Filler Pens 15/ and up
CONKLIN Automatic Pencils 10/6 and up
Obtainable at the following Dealers—
HELY'S, Ltd., 26-30 Dame St.
LASON & SON, Ltd., O'Connell St.
COMBRIDGE & CO., 18 Grafton St.
SIBLEY & CO., 51 Grafton St.
BROWNE & NOLAN, Ltd., 41-43 Nassau St.
T. J. COLEMAN, 9 Westmoreland St.
CONKLIN, Ltd., Oxford Circus House, 245 Oxford Street, London, W.1.
Conklin

NORTH DUBLIN WORKHOUSE.

PAYMENTS DUE BY BRITISH GOVERNMENT.

At the meeting of the Dublin Board of Guardians yesterday, Mr. Stafford asked if steps were being taken to secure payments which were due on account of the North Dublin Union for rent, and also for goods supplied.

When he was informed that the matter was not dealt with in the Clerk's report he gave fourteen days' notice of the following motion:—

"That this Board of Guardians, finding it impossible to get payment for the goods sold and delivered to the British Government four years ago, and also finding it impossible to get any payment as rent for the North Union premises held for a like number of years by the said British Government, we hereby instruct our solicitor to recover the amounts due."

DUBLIN SHIPPING REPORT.

Barometer—30.50. Wind and Weather—Winds light and variable; fine.

Foreign Arrival—Glen Head, of Belfast (994 tons), from Antwerp, with a general cargo, consigned to order; discharging at Shelter Sheds, Alexandra Basin.

Coastwise Arrivals—South Stack, Slieve Donard, from Holyhead, with goods; Brussels, from Preston, with goods; Lady Kerry, from Liverpool, with goods; Bandon, from Cork, with goods; Puma, from Glasgow, with goods; Brier, from Heysham, with goods; Lady Meath, from Manchester, with goods; Eley, from Whitehaven, with ammonia; Carrowdore, from Liverpool, with empties; Pandora, from Bangor, with slates; Nugget, Puffin, Dunleary, from Ayr, with coals; Brideen, Daisy, Beechfield, Zillah, Mayflower, St. Mirren, from Garston, with coals; Cornelian, Dunleary, from Ayr, with coals; Dinorwic, from Liverpool, with coals; Coalisland, from Workington, with coals; Samos, Kelburne, from Preston, with coals.

Foreign Departures—Finola, of Cardiff (373 tons), for Havre, via Belfast, with general cargo; Inveresk, of London (855 tons), for Glasgow, with part cargo (deals and battens).

Coastwise Departures—South Stack, Slieve Donard, for Holyhead, with goods; Lady Kerry, for Liverpool, with goods; Bandon, for Cork, with goods; Brier, for Heysham, with live stock; Lady Kildare, for Birkenhead, with live stock; Mary Miller (schooner), for Kinsale, with manure; Glenageary, for Maryport, light; Aquilia, for Piel, light; Briarfield, for Ormeshead, light; Bonawe, for Garston, light.

LLOYD'S MAIL NEWS.

AUTHOR, Calcutta for London, passed Dungeness 15th. ABINSI, for West Africa, left Mersey 15th. ANDANIA, from Montreal, and SPKR. from Demerara, arrived Gravesend 15th. ARA, for Liverpool, left Secondee 12th. ARCHIMEDES, from New York, arr. Manchester 14th. ARISTO, for England, left Mombassa 10th. ASSAYE, Southampton for Bombay, arr. Port Said 15. ASSYRIA, for New York, left Londonderry 13th. AQUITANIA, for Southampton, left New York 14th. BENALLA, Sydney for London, left Natal 14th. BIAFRA, from Liverpool, arrived Sierra Leone 13th. BOLIVIAN, from Savannah, arrived Mersey 16th. BROWNING, for Antwerp, left Buenos Ayres, 14th. BATA, from Liverpool, arrived Secondee 14th. BRAEMAR CASTLE, Busrah for Southampton, called Aden 14th. BENEFACTOR, from Vancouver, arrived Mersey 15th. CITY OF CHRISTIANIA, Calcutta for London, arrived Suez 15th. CARDIGANSHIRE, Vancouver for London, arrived Portland, Oregon, 13th. CHINDWIN, Liverpool for Rangoon, arrived Port Said 15th. CARPENTARIA, from London, arrived Sydney 14th. CRAFTSMAN, for Liverpool, left Cajon 13th. CAMERONIA, from New York, arr. Londonderry 13th. CIRCASSIA, from Clyde, arrived Bombay 14th. DERBYSHIRE, from Bombay, arrived Southampton 15. DESNA, from Liverpool, arrived Buenos Ayres 14th. EGORI, for Liverpool, left Dakar 13th. HIGHLAND ROVER, for London, left Monte Video 13. HIGHLAND LOCH, from London, arrived Buenos Ayres 12th. INTABA, for London, left Demerara 14th. JAN VANNASSAU, for Corral, left Gravesend 13th. KARMALA, from London, arrived Shimonoseki 13th. KALYAN, Yokohama for London, arrived Gibraltar 13. KASHMIR, Bombay for London, left Port Said 14th. KENILWORTH CASTLE, Southampton for Table Bay, called Madeira 14th. KONINGIN DER NEDERLANDEN, for Java, left Southampton 15th. MACKINAW, for Philadelphia, left Gravesend 15th. MALVENTO, from Southampton, arr. New York 14th. MATADOR, Liverpool for Calcutta, passed Perim 13th. MADURA, for London, left Clyde, left Marseilles 14th. MASSIANA, Bombay for Montreal, arr. Quebec 13th. METHVEN, London for Montreal, left New York 15th. MENOMINEE, for London, left Kobe 14th. MISHIMA MARU, for England, left Port Said 14th. MODASA, Beira for London, arr. Gravesend 15th. MOTTISFONT, from Montreal, arr. Port Said 14th. MULBERA, London for Bombay, arr. Port Said 14th. NAKUNDA, for London, left Sydney 14th. NORE, London for Calcutta, arrived Colombo 14th. NYANZA, London for Calcutta, arrived Port Said 15th. NAGASAKI, Clyde for Kobe, arr. Port Said 14th. NALDERA, London for Sydney, arr. Port Said 15th. NINIAN, for Liverpool, left Norfolk 13th. NIRVANA, Bombay for England, arrived Karachi 13th. OROOMA, Liverpool for Valparaiso, left Santander 13. OROPESA, from New York, arrived Southampton 15, and proceeded to Hamburg. ORMUZ, London for Brisbane, arr. Gibraltar 15th. ORVANA, for Liverpool, left Corunna 13th. PATUCK, from Avonmouth, and ABANA, from Los... PAGUARE, for Garston, left Teneriffe 13th. SABOR, London for Brazil, and SAMBRE, Brazil for England, left Santos 14th. STRYN, for Brazil, left Swansea 14th. SURVIC, Brisbane for London, arrived Natal 14th. TRAFFORD HALL, Karachi for Liverpool, arrived Suez 14th. TREGENNEY, from Port Pirie, arrived Antwerp 13th. TSUSHIMA MARU, from Liverpool, arrived Kobe 13th. WAIWERA, for England, left Brisbane 14th. WATTON HALL, for London, left Natal 14th. WAYFARER, for Liverpool, left Galveston 14th. ZARIA, from Liverpool, arrived Las Palmas 14th.

CUNARD LINE.—AQUITANIA left New York, 10 a.m., Tuesday, for Southampton, via Cherbourg. BERENGARIA, from Southampton for New York, 1,249 miles west Bishops, noon, Tuesday. LACONIA, from Liverpool and Queenstown, due New York 7 p.m., Thursday. ANDANIA arrived London, Wednesday, from Montreal.

JEWELLERY AWAITING OWNERS.

At the Dublin Police Court yesterday, John O'Grady and Augustine Cullen, whose addresses were not given, were charged with burglariously breaking into the butcher's shop, 36 Wexford street, and stealing jewellery value £150, the property of an American visitor; and a cash register, valued at £40, the property of Mr. Dodd, the owner of the premises.

The prisoners were arrested at Manchester by detectives; and since then the property recovered by them included two single-stone diamond and platinum rings, a pearl necklet, amber necklet, bangles, and ear-rings. A detective sergeant said that they were awaiting owners for other articles which had been found.

The prisoners were remanded for a week.

BICYCLE TAKEN FROM A TRAIN.

Laurence Joyce was remanded for a week at the Dublin Police Court yesterday on a charge of conspiracy with others, when armed, to rob a bicycle from a van the property of the Dublin and South-Eastern Railway Company.

The guard of the train from Wexford on October 23 stated that at Pallas East two men, armed with revolvers, were seen to enter one of the vans. One man seized a bicycle, and left with it.

An officer of the C.I.D. said that the accused was arrested with the stolen bicycle in his possession. When taken to Oriel House and charged, the defendant made the voluntary statement—"I got orders from my battalion O.C. to 'hold up' the train and get a bicycle, and I did 'hold up' the train, with others, at 12 o'clock. I 'held up' the guard with a revolver and took the bicycle."

COMPENSATION CLAIMS.

The following claims for damage and destruction have been made on the Irish Provisional Government:—

Grace M. Stephenson, Ballinacounty, Dungarvan, Co. Waterford	£6,000
The Marquis of Waterford, Curraghmore	1,500
E. Winston Barron, Woodstown, Co. Waterford	950
Owen O'Keeffe, Caherconlish, Co. Limerick	648
W. Waller, Castletown Manor, Pallaskenry, Co. Limerick	622
Cornelius Madden, Caherconlish, Co. Limerick	607
The Representatives of G. D. Croker, The Quay, Waterford	500
M. J. Galloway, Annestown House, Co. Waterford	400
Patrick Hearn, Butlerstown, Co. Waterford	350
Waterford Boat Club, Kilcullheen, Co. Waterford	256

Claims for property seized include:—

Messrs. J. W. MacMullan and Sons, Ltd., Cork Corn Mills, Cork	£3,799
Graves and Co., Ltd., Waterpark, Waterford	750
Harry Ferguson, Ltd., May street, Belfast	450
Mrs. Mary Carew, Ballydavid, Rossduff, Co. Waterford	250

Michael Walsh, 3 Bellavue terrace, John's Hill, Waterford, claims £1,000 for personal injury.

J. Hogan, Glenn, Co. Limerick, claims £6,090 for the death of his daughter.

CHAMBER MUSIC.

The second of these concerts, which are being held in connection with St. Ultan's Infant Hospital, will take place to-morrow (Friday), at 4.30 p.m., in the Engineers' Hall, Dawson street.

The artists who perform at these concerts created a most favourable impression at the last concert by their rare combination and beautiful interpretation of the works performed.

To-morrow afternoon the celebrated quintet of Schumann, for pianoforte and strings, and the pianoforte trio of Tschaikowsky will be heard, and we feel confident that those who are able to be present will have an enjoyable hour of exquisite music.

MILK DEFICIENT OF FATS.

Johanna Bradley, 4 Hamilton row, was, at Dublin Police Court yesterday, fined £1 for selling milk from which, at least, 10 per cent. of its fats had been abstracted.

Alice Kenny, 8 Russell avenue, for selling milk deficient of 20 per cent. of its fats, was fined £5. It was stated that the milk was sold as she got it from her supplier, from whom she had a guarantee.

Sarah Ryan, 41 North Cumberland street, was fined £2 for selling milk adulterated by the addition of 5.9 per cent. of water. The defendant said that she sold the milk as she got it.

For Wall Papers SIBTHORPE & SON, DUBLIN. and Window Glass of all kinds

THE ROYAL VICTORIA EYE AND EAR HOSPITAL.

The monthly meeting of the Council of the Royal Victoria Eye and Ear Hospital was held at the Hospital on Tuesday, the 14th inst., Sir George Roche in the chair. Also present—Messrs. J. Andrew, G. Byrne, F. V. Gordon, T. S. McCann, H. C. Mooney, T. Levins Moore, L. Werner, Major Whewell, H. C. Warren, and the Hon. Sec., Mr. J. B. Story. The minutes of last meeting were read and signed.

The report of the Finance Committee was read and approved, and cheques to the amount of £790 4/1 in discharge of bills recommended by the Committee for payment were signed.

The number of patients treated at the Hospital during the past month was as follows:—Intern—Total admitted, 147; discharged, 140. Total average number of beds occupied, 90.38.

Total number of visits paid by extern patients during the month was 3,357, giving an average attendance of 108.29 patients attended to by the surgical staff throughout the month.

The following contributions are gratefully acknowledged:—Lady HolmPatrick, £1; Rev. Canon W. H. Scott, £1 1/-; Miss Pim, 10/-; Messrs. A. Guinness and Co., £85 2/-; Miss Lyne, 10/-; the Royal Bank, £2 2/-; Miss L. E. Roberts, £1; Co. Fire Office, £1 4/9; C. E. Denny, Esq., £1; J. A. Deakin, Esq., £2; A. F. Bewley, Esq., £5; J. Andrew, Esq., £3; Mrs. R. Goodbody, £1; the Irish Feather Co., £1; Miss J. E. Moses, 10/-; H. Brooks, Esq., £1; Dr. E. W. McQuaid, £2 2/-; the *Irish Times* Composing Dept., £1; Miss Lindesay, 10/-; St. Joseph's Blind Asylum, £3; Miss M. J. Rolliott, £3; Right Hon. Lord Kilmaine, £2 2/-; Rev. A. Weinberger, 5/-; Messrs. Baker, Wardell and Co., £1; Right Hon. the Earl of Longford, £1; Right Hon. Geo. F. Stewart, £1; Messrs. Douglas and Sons, 10/-; Messrs. Seale and Co., £2.

Also, per the Matron:—Lady Morris, old linen dressing gowns, bottles, etc.; Dr. Budd, bottles; Miss Newton Brady, glasses for patients; Mr. W. H. Wilson, apples; Mrs. R. Campbell, flowers; Mrs. Benson, apples and pears; Mrs. Mooney, magazines; Irish Hospital Supply Depot, 13 doz. eye bandages; Miss E. Clarke, knitted eye bandages; Mrs. Andrews, knitted eye bandages; Dr. E. Maxwell, magazines; Mrs. Mooney, butter; Mrs. Story, books, bandages, and scrap book for children; Lady Nugent, flowers; Mrs. McCusker, barrel of apples; Mrs. McNulty, 2½ doz. eggs; Mrs. Salter, papers for patients; Miss Probis, eye bandages; Miss Dewhurst, parsley and apples (weekly); Miss Beatty, knitted eye bandages; Mrs. Lumsden, papers for patients; Mrs. Dixon, books; Mrs. Barrington, glasses; Miss F. Levingston, toys; Rathmines Parish Church Harvest Thanksgiving, toys, fruit, books, sweets, and flowers; St. Bartholomew's Church Harvest Thanksgiving, flowers, fruit, toys, and books; the *Irish Times*, daily paper, etc.

Special Clearance Offer of Surplus Stock for PRESENT PLANTING. BULBS. Special Clearance Offer of Surplus Stock for PRESENT PLANTING.
Darwin Tulips, named varieties, 8d. doz., 4/- 100
" " choice mixed 6d. doz., 3/- 100
Cottage Tulips, named varieties, (May Flowering) 8d. doz., 4/- 100
" " superb mixed 6d. doz., 3/- 100
Single Early Tulips, named varieties 8d. doz., 3/6 100
Double Tulips, choicest mixed, 6d. doz., 3/- 100
Daffodils, mixed 9d. doz., 5/- 100
Crocus, Choicest mixed, 4d. doz., 2/- 100
Spanish Iris, mixed, 3d. doz., 1/6 100
German Iris, named varieties, 2/- doz.
" " mixed 1/3 doz.
Gladioli (late Flowering), "Hibernia," choicest 12/6 100
Ixias, mixed 3/- 100
Hyacinths, in great variety, for Pots, Glasses or Beds.
TERMS—Cash with Order. Carriage Paid on Orders of 20/-, so long as unsold.
Hogg & Robertson, Ltd., 22 MARY STREET, DUBLIN.
Telephone—"Dublin, 1293." Telegrams—"Robertson, Dublin."

FOSTER CLARK'S
Wonderfully Improved Quality
Prime Beef and selected vegetables are used in these famous Soups. The quality is better than ever, the flavour most delicious. They are especially rich in body-building Vitamines. 12 Varieties—they are all good. Try the Oxtail and Tomato.
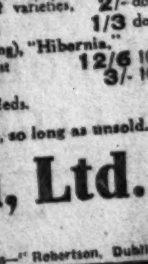
ENOUGH FOR 4 PEOPLE 2½D SOUPS

INVALID ... FOR A PURE ... THIS LABEL ... W & A ... By Appointment to ... INVALID ... Vintage ... INVALID PORT W&A GILBEY ... Bottled & ... BOTTLED IN BRILLIANT CONDITION ... Ports lose brilliancy through variation ... WITH THIS SIGNATURE ... is the Surest G...

FUR ... Here are a few plain ... at present in our Esta... see the Goods. Con...
FUR COATS—
Coney Seal Coats, 30 to ... in length, with ... Collar and Cuffs of ... Skunk Opossum, are offered from 6...
Beaver Coney Coats, 35 inches ... and up, high grade lustrous ... Purchasable from ... 14
(Five to eight Guineas below ... rate is the basis of calculation ... these Beaver Coneys.)
Sable Marmot Coats of luxu... quality. Prices ... 14 to 18 GNS.
Seal Coney Coats, with large Collar, three strands wide of Nat. Skunk; delightfully com... able wear. Prices ... 28 to 35 GNS.
Real Kolinsky Coats, of ... Parisian model, now on view. ... shall be glad to come to term... garding the prices of these beau... goods.
AL... FUR C... 56 Grafto...

DISFIGURING WALL...

TWO SISTERS BOUND OV...

"We are members of the Irish R... and do not recognise the Court," sa... Merrigan (24) and Elizabeth Merrig... both residing at 58 Church stree... charged at the Dublin Police Cou... painting on walls that morning a... quay without the consent of the own...

A constable said that the two girls ... had a paint brush and paint, and ... 6 and 7 o'clock, at Ellis's quay, they ... number of other girls, were paintin... wall. When he approached them ... away, but he succeeded in catching ...

W... W... for it. I... clientele and... A thor... finest in Irel... us to meet o... All ... for C... and ... and ... Fra... &c. ... Give ... your next ... be glad ... Architects ... John... JO... HARCO...

INVALID PORT

FOR A PURE GENUINE WINE

THIS LABEL

W. & A. GILBEY

By Appointment to H.M. Majesty King George V

INVALID PORT

Vintage Port imported from Portugal

INVALID PORT W&A GILBEY

Bottled & Guaranteed by W&A Gilbey

BOTTLED IN BRILLIANT CONDITION BUT CARE SHOULD BE USED IN DECANTING

Ports lose brilliancy through variation of temperature, by removal &c., when rest is required.

WITH THIS SIGNATURE

W&A Gilbey Ltd.

is the Surest Guarantee you can have

FUR VALUES

Here are a few plain facts and figures regarding Furs at present in our Establishment. You are invited to see the Goods. Conviction as to values will follow.

FUR COATS

Coney Seal Coats, 30 to 45 ins. in length, with assorted trimmed Collar and Cuffs of Beaver Coney, Skunk Opossum, and Nat. Opossum, are offered from 6 GNS.

Beaver Coney Coats, 35 inches long and up, high grade lustrous skins. Purchasable from ...... 14 GNS.

(Five to eight Guineas below market rate is the basis of calculation for these Beaver Coneys.)

Sable Marmot Coats of luxurious quality. Prices ...... 14 GNS. to 18½ GNS.

Seal Coney Coats, with large Roll Collar, three strands wide of finest Nat. Skunk; delightfully comfortable wear. Prices ...... 28 GNS. to 35 GNS.

Real Kolinsky Coats, of latest Parisian model, now on view. We shall be glad to come to terms regarding the prices of these beautiful goods.

FUR TIES.

Red Fox Ties. Clearing, 35/-

Kit Fox Ties, satin lined, 37/6

Cross Foxes. Just a few offered 59/6

Blue and Grey Fox Ties. Valued at twice the price. Offered at, from ...... 2 GNS. to 5 GNS.

Blue and Grey Foxes; a select lot of rare beauty. At prices ranging from ...... 5 GNS. to 9½ GNS.

Natural Red Foxes, markings of the prettiest lined silk. Prices, keenly calculated, run from ... 10 GNS. to 16 GNS.

Skunk Opossum Ties, from ...... 3½ GNS. Also 4½ and 5½ GNS.

Natural Skunk Ties, beautiful goods, from ...... 6 GNS. to 25 GNS.

Real Natural Bear Stoles, 60 inches in length; warm and comfortable skins. Price ...... 3 GNS.

The ALASKA FUR COMPANY

56 Grafton Street, Dublin

AFC

DISFIGURING WALLS.

TWO SISTERS BOUND OVER.

"We are members of the Irish Republic, and do not recognise the Court," said Ellen Merrigan (24) and Elizabeth Merrigan (21), both residing at 58 Church street, when charged at the Dublin Police Court with painting on walls that morning at Ellis's quay without the consent of the owners.

A constable said that the two girls (sisters) had a paint brush and paint, and between 6 and 7 o'clock, at Ellis's quay, they, with a number of other girls, were painting on the wall. When he approached them they ran away, but he succeeded in catching the two. He examined the wall and found it freshly painted with the words: "Will Ireland let Miss MacSwiney join Terence MacSwiney and Tom Ashe? 12th day of hunger strike."

When he told them that he would charge them with the offence, they said: "We did not paint the wall, but we were with the other girls who did."

Mr. Cooper, K.C.—Do you want to ask any questions?

Defendants—No; we don't recognise the Court.

"But I recognise you," said Mr. Cooper, who bound them over in £5 each for twelve months, or, in default, seven days in jail.

"We will do the seven days," said the girls, as they stepped from the dock.

Mr. Davis, solicitor, prosecuted.

Good Woodwork!

WE turn out a good article and charge a minimum price for it. In this way we have built up a large clientele and are constantly adding to its number.

A thoroughly up-to-date plant—probably the finest in Ireland—and a good organisation enable us to meet orders with promptitude.

All classes of Joinery suitable for Church and School, House and Office Interiors, Shop Fronts and Fittings, Doors, Window Frames, Staircases, Furniture, &c., come within our province.

Give us the opportunity of quoting for your next requirements. Our representative will be glad at any time to discuss business with Architects and the Building Trade.

John Kenny AND SONS

JOINERY MANUFACTURERS

HARCOURT RD. Dublin. ALSO AT CECIL STREET LIMERICK

YESTERDAY'S CASES IN THE COURTS.

POST OFFICE DELAYS.

COMPLAINTS BY JUDGES.

In the Court of Appeal yesterday, Lord Justice Ronan, referring to postal delays, said that that morning he received notice of a meeting of a committee that he was to have attended on Tuesday; and on Tuesday he received a letter from a friend who wanted to see him on last Sunday.

"You cannot," he added, "rely on the post these days."

Arising out of an application in the King's Bench Division for liberty to substitute service of a document by sending it through the post, Mr. Justice Dodd said that a letter written to him by the Lord Chief Justice on the 4th November with the official stamp on it only reached him on Tuesday; and letters which had been sent to him to Malahide last August only reached him a week ago.

A SALE OF FURNITURE.

MANY CLAIMANTS.

In the King's Bench Division, before Mr. Justice Dodd, the case of Lavinia O'Regan v. J. J. Tormey was listed on an inter-pleader summons, the defendant, Mr. Tormey, applying that, owing to the conflicting claims made by Michael Phelan (trading as the Irish Curled Hair Company), Lewis Clein and Son, Ltd.; the Criminal Investigation Department, Oriel House; Patrick Holland, Christopher Monks, the plaintiff and her husband, Matthew O'Regan, to the sum of £221 0s. 2d. held by him (Mr. Tormey) as the proceeds of an auction of furniture held on the 25th of last July, the parties should interplead.

Mr. James Henry (instructed by Mr. S. G. Rutherford) appeared for Mr. Tormey, who is an auctioneer, carrying on business at 25 Bachelor's Walk, Dublin; Mr. Joseph O'Connor (instructed by Messrs. Gerald Byrne and Company) for the plaintiff, Mrs. O'Regan, and her husband; Mr. Gleeson (instructed by Mr. James Brady) for Mr. Patrick Holland, an executor creditor; and Mr. Lavery (instructed by Messrs. Corrigan and Corrigan) for Mr. Michael Phelan, trading as the Irish Curled Hair Company, who is a claimant under an equitable assignment.

Mr. Henry, in opening the summons, read an affidavit sworn by Mr. Joseph Walsh, manager of Mr. Tormey's auctioneering business. He stated that on the 22nd June, 1922, he received a message from the plaintiff, Mrs. O'Regan, to call at 3 Rathdown road, N.C.R., where she and her husband were residing. Mrs. O'Regan informed him that her husband had decided to dispose of the furniture and other effects on the premises by public auction, as her health had broken down and she and her husband were going to reside in England. She said that she could not give him any definite instructions, as the furniture and effects, as well as the house, belonged to her husband, who was then absent in Cork on business. Subsequently the husband gave him verbal instructions to sell the furniture by public auction. The net amount realised after payment of expenses was £221 0s. 2d.

Mr. Tormey also made an affidavit, in which he stated that on the 26th July, the day after the auction, an Inspector of Police from Oriel House called on him in reference to the furniture which he had sold for Matthew O'Regan, and informed him that O'Regan had been arrested for embezzlement of moneys belonging to his employers, the Irish Curled Hair Company, and he cautioned him (Mr. Tormey) against parting with the money to any person until further orders. He also referred to a letter from Messrs. William Findlater and Co., solicitors, informing him on behalf of Messrs. Lewis Clein and Son, Ltd., that the latter claimed certain articles of furniture included in the sale. Mr. Tormey, in his affidavit, also referred to other claims made to the money in his hands. The Hibernian Fire and General Insurance Company wrote enclosing him an authority signed by Mrs. Mollie O'Regan to pay over to the Irish Curled Hair Company the sum of £125 2s. 7d. out of the proceeds of the auction of the furniture. Matthew O'Regan, he proceeded to state, was subsequently tried at the last City Sessions and convicted of embezzlement, and sentenced to four years' penal servitude.

Mr. O'Connor said that the husband made no claim to the goods, all of which were claimed by the wife.

Mr. Justice Dodd directed that the issue to be tried was whether the goods, or any of them, and, if so, which were the goods of Matthew O'Regan. The plaintiff in the issue would be Patrick Holland, and the defendant Mrs. O'Regan. Michael Phelan, trading as the Irish Curled Hair Company, should be at liberty to have the issues between him and the plaintiff decided by the Judge in the event of the goods not being decided to be the goods of Matthew O'Regan. Messrs. Findlater and Co. were to be at liberty, at their own expense, to substantiate the claim of Lewis Clein and Son. The issue was to be tried by a Judge without a jury. Mr. Tormey should lodge in court £221, less £6 6s., the costs of the motion, and should also lodge a detailed account of the prices realised for the various articles, and should be discharged from further attendance.

SALE OF GROWING TREES.

FARMER'S ACTION AGAINST MERCHANT.

Before Mr. Justice Pim and a city special jury yesterday, the case of Frayne v. Russell came on for hearing. The action was brought by Mr. George Frayne, farmer, of Rockville House, Drumsna, County Roscommon, against Messrs. Russell Brothers, Portarlington, timber merchants, to recover damages for alleged breach of an agreement, dated 19th February, 1914, made between the defendants and William H. Lloyd, the benefit of which agreement was by indenture of 20th September, 1918, assigned to the plaintiff, whereby the defendants agreed to cart out and remove certain timber purchased from the plaintiff's lands at Rockville, Drumsna, and to repair all damage done by their employés in the felling or removing of trees, and to remove all tops, branches, and refuse of the trees felled by the defendants. The plaintiff also claimed damages for alleged nuisance caused by the defendants by breaking and injuring the walls, fences and gates, and choking and filling in the drains, and leaving tree tops, branches, and sawdust scattered over the plaintiff's lands. The plaintiff claimed £200 for breach of agreement, alternatively £2,000 damages for nuisance, £40 for trover and conversion of certain trees, and other amounts for use and occupation of stables and for goods sold and delivered.

In their defence, the defendants denied the making of the agreement and the reception of notice of its assignment. They also denied the term in the agreement relating to the repair of any damage done in felling or removing the timber. They stated that they had always carted and removed all timber purchased by them by such roads and passes as were pointed out to them by William H. Lloyd or the plaintiff. The roads and passes so pointed out were not reasonable, and all roads and passes used by the defendants were reasonable and necessary; and the defendants had repaired all damage done by them. The plaintiff, they added, had refused to allow the defendants access to the lands to repair the damage. The defendants further counter-claimed for £50 for alleged breach of contract by the plaintiff in not providing a man to assist in the collection of tops, branches, and refuse of trees, and for £63 9s. 10d. for work done and money paid for the use of the plaintiff.

Mr. Lynch, K.C.; Mr. T. Sullivan, K.C.; and Mr. Maguire (instructed by Mr. J. W. Delany), appeared for the plaintiff; and Mr. Jellett, K.C.; Mr. Lardner, K.C.; and Mr. K. Moore (instructed by Mr. A. Rolleston), for the defendants.

The case is at hearing.

The highest wages are in the countries where there is most capital.—Lord Leverhulme.

For Indigestion—

Benger's Food soothes the distressed stomach and gives freedom from pain. Although light as snowflakes, Benger's is fully nutritive, therefore it quickly restores health.

BENGER'S Food for INFANTS, INVALIDS & the AGED.

Sold by all Chemists in Tins. Prices: 1/4; 2/3; 4/-; 8/6.

COLLIDING CARS.

DAMAGES FOR HUSBAND AND WIFE.

An action was listed for hearing yesterday before Mr. Justice Samuels and a common jury, in which Robert Mullan, managing director of Messrs. Nicholas Hardy and Co., auctioneers and seedsmen, Dundalk, and residing at Gibbstown, near Dundalk, and his wife, Mrs. Rose Mullan, claimed damages from Thomas Clinton Walsh, motor car proprietor, Dundalk, for personal injuries caused to the plaintiffs by reason of the alleged negligence of the defendant in the driving of a motor car. The defendant denied negligence, and pleaded contributory negligence on the part of the plaintiffs.

When the case was called,

Mr. Dickie, K.C., with whom were Mr. Lardner, K.C., and Mr. James Henry (instructed by Messrs. Dickie, Coulter and Hamill), for the plaintiffs, informed the Court that the action had been settled, the terms agreed upon being that the defendant should pay to the plaintiffs the sum of £300, and £220 for costs and expenses. Counsel asked that an order to that effect should be made.

Counsel for the defendant consented.

Mr. Justice Samuels made the order asked for.

Mr. Denning, K.C.; Mr. Timothy Sullivan, K.C., and Mr. Dockrell (instructed by Mr. J. H. McLoughlin) were for the defendant.

CONSTRUCTION OF A WILL.

A CHARITABLE TRUST.

In the Court of Appeal in Southern Ireland yesterday, before the Lord Chief Justice, Lord Justice Ronan, and Mr. Justice Samuels, an appeal was heard from a decision of the Master of the Rolls in the case of Dowling v. the Law Officer of the Provisional Government, brought by the universal legatee of the niece of the late Miss Mary Kate Ansboro, Dublin.

The question in the case arose on the construction of the will of the deceased lady, who had bequeathed by it a sum of money amounting to over £2,000 to the Rev. Father Dowling, O.P., Prior of the Dominican Order in Dublin, upon trust to pay out of the income of the fund £30 a year to the Prior of the Dominicans in trust to have Masses said in perpetuity, at the rate of at least one Mass per week, for the repose of the soul of deceased and the souls of her relatives, and also to pay an annuity of £10 to the Abbot of Mount Melleray for Masses in perpetuity on the like conditions, and to pay the balance of the income of the fund to the Superioress of the Hospice for the Dying for the relief of the poor. The deceased then appointed Miss Cullen, her niece, her residuary legatee. After Miss Ansboro's death her executors applied to the Prior of the Dominican Order and to the Abbot of Mount Melleray to know whether they would receive the annuities mentioned on the conditions specified in the will; and both refused to accept them, as they would not undertake the saying of Masses in perpetuity.

On Miss Cullen's death the executors brought a summons in the Rolls Court to have it decided whether the gifts of £30 and £10 failed under the circumstances, or whether the Court would declare the bequest a good general charitable trust, and direct that it should be carried out.

The Master of the Rolls decided that it was a good general charitable trust, and directed that the fund should be paid over to the Commissioners of Charitable Donations and Bequests, who would carry out the trusts of the will.

Without calling on counsel on the other side, the Court now unanimously affirmed the decision of the Master of the Rolls.

Mr. T. Sullivan, K.C., and Mr. John O'Byrne (instructed by Mr. Corrigan, Chief State Solicitor) appeared for the Provisional Government; Mr. McCann and Mr. P. Smith (instructed by Mr. Cartan O'Meara) for the executors; Mr. Lardner, K.C., and Mr. Devitt (instructed by Messrs. J. H. Walsh and Co. for the Superioress of the Hospice for the Dying; and Mr. Jellett, K.C., and Mr. Maguire (instructed by Messrs. Wilson and Beatty) for the universal legatee, the appellant.

FROM THE LEGAL DIARY.

LAW NOTICES—Thursday, Nov. 16th, 1922.

HIGH COURT OF JUSTICE IN SOUTHERN IRELAND.—Chancery Division. Lord Chief Justice of Ireland. In Lunacy. Before the Registrar. At his Chambers, Dublin Castle, at 11.30 o'clock—Summons, Sutton and Co.; do., Beauchamp and Orr; statement, T. F. O'Connell and Son; do., Sutton and Co.; summons, Maxwell and Weldon. Before the Examiner, 11.30—Vch. ac. Roche; do., Downing; disch. queries, T. F. O'Connell and Son. Lord Chief Justice's Chambers, at 35 Fitzwilliam place. Before the Chief Clerk, 11.30—Woods, minors; Cullen, minors; Rooney, minors.

ROLLS COURT.—Action—Hennon v. Shanley. Friday. Motion—Evans v. Clements, witnesses. This Day. Rolls Chambers, 11—M. M. Holmes, decd., Brady v. Murphy; J. Kennedy, decd., Kennedy v. Donovan; J. Malone, decd., Glasgow v. M'Guckin; R. Chandler, decd., Chandler v. Chandler; M. M'Grath, decd., M'Grath v. Costello.

MR. JUSTICE POWELL'S COURT.—At 12 o'clock. Action—Quinn v. O'Neill. Friday—Mackey v. Mackey and two summonses; Walsh v. Carroll. This Day. Before the Chief Clerk—Walsh v. Barry; Beatty v. Moran; Royal Bank v. Lapham; Hayes v. Smyth; O'Brien v. Fleming; Kinsella v. Kinsella.

CONSOLIDATED TAXING OFFICE.—At 24 Upper Merrion street. Master Kilbride, 11 o'clock. Exparte Taxations—MacCreight's Trusts, E. White; do., do., Hoey and Denning. Master Denning, 11 o'clock—A person of unsound mind (G.S.), Colfer and Son; Browne's Trusts and S.L.A., J. R. Peart; Newry, Keady, and Tynan Rly., R. A. Mullan and Son; Ward v. Ward, M. Noyk. Master Macnamara, 11 o'clock—O'Conor's estate, Moore, Kiely, and Lloyd; Tresilian's estate, E. C. Jameson.

LAND JUDGES.—Receiver Officer. At 23 Upper Merrion street. Mr. Dickinson, Examiner, 11.30 o'clock. Receiver's Account—National Bank v. Conway, from 9th inst., Whitney, Moore, and Keller.

KING'S BENCH DIVISION.—At King's Inns, Henrietta street. In King's Bench 1, at 11 o'clock. Civil Side—Exparte Motions. Summons—Lister and Co. v. Daly. Garnishee Motion—Doherty v. Doherty. Crown Side—Exparte Motions. On Notice—The King (Johnstone and anor.) v. Doherty. Civil Side (con.)—Russell v. Brittain; Amalgamated Industrial Co. v. Cork Harbour Commrs.; Elliott v. Wine; M'Keogh v. Kirk; Coates v. Dorton. Before Master Jackson, K.C., at 12 o'clock—Butler v. Lightstone.

TRIALS BY JURY.—Before Mr. Justice Pim. In the Lecture Hall, at 11 o'clock. City Special—Frayne v. Russell (breach of contract), at hearing. The City Special Jurors sworn in the above case at hearing are required to attend this morning in the Lecture Hall King's Inns, Henrietta street, at 11 o'clock. The unsworn City Special Jurors and City Common Jurors need not attend before Monday next, Nov 20th. For Friday. Non-Juries—Carroll v. Lord Rathdonnell (damages); Cummins v. Hendrick (damages). For Monday. City Special—Tiernan v. J. H. Hunter and Co. (breach of covenant). City Common—Somerville v. Blair and a counter-claim (negligence); Co. Council of Co. Kildare v. G.S.W. Rly. Co. (negligence); Maguire v. D.U.T.Co (personal injuries).

IRISH LAND COMMISSION.—Examiners' Chambers. Before Mr. Lynch, at 11 o'clock—Ernest A. W. Young. Before Mr. Dick, K.C., at 11 o'clock—T. F. Cosby, E.C. 6286, settle schedule. Before Mr. Jeffrey White, at 11 o'clock—Thos. Rothwell, E.C. 7203, vch.; M. F. LaNauze, E.C. 7917, vch. Before Mr. Stubbs, at 11 o'clock—Henry B. Armstrong, E.C. 7551, disch. rulings. Before Mr. Sullivan, at 11 o'clock—D. M. Edie, E.C. 7434, disch. rulings.

BEFORE THE RECORDER.—At 11 o'clock—Hickey, J., v. D.U. Tram Co.; Hickey, C., v. same; Dowling v. O'Reilly; Carter v. Cogan; Hill v. Newman; Stafford v. Magennis; Dickie v. O'Gorman; Rankin v. Delacoere; Harford v. Eagle Star Insurance Co.; O'Toole v. Brennan; Day v. Purcell. Town Tenants (Ireland) Act, 1906—Owen H. Donnelly (applicant) the Corpn. of Dublin (respondents); Ellen M. Goggin, Alfred Gill; Henry F. Norman, Arthur Bennett; John O'Toole, Robert J. Joyce; Daniel Purcell, Thomas Day. Landlord and Tenant (Ireland) Acts, 1870 to 1881—Anne Roantree claimant, John Toole respondent. Increase of Rent Applications—Thompson and Nicol Rosco, Booth and Rose; Pilson and Reide; Martin and Monahan; Kavanagh and Walker and 28 other tenants; Andrews and MacGinty; Bradshaw and Hickey; Hewitt and Johnston and anor tenant; Bryne and Murphy.

VALUE OF THE £ ABROAD.

Germany	34,000	marks.
Belgium	72.10	francs.
Italy	97¾	lire.
France	67.40	francs.
America	4.47	dollars.
Austria	350,000	kroner.

Further exchange rates will be found in our Money Market report.

THE BUILDING TRADE.

Our Building Pages to-day contain a great deal of useful information concerning engineering and building. Among the subjects dealt with are the following:—

Architraves. Acetylene Lamps. Artesian Borings. Asbestos Sheets. Asbestos Slates. Asphalt Roofs. Baths. Bells. Beaver Board. Blinds. Boilers. Brass Work. Bricks. Bronze Work. Building. Builders' Providers. Builders' Ironmongery. Cart Covers. Carving. Castings. Cast Iron Work. Cement. Cement Hardeners. Cement Mixers. Clay Goods. Columns. Concrete Blocks. Concrete Mixers. Contracting. Copings. Corrugated Iron. Deals. Decoration. Distemper. Drainage Goods. Electric Fittings. Electric Lighting. Electric Motors. Engineering. Ferro-Concrete. Fireclay. Floorings. Foundry Work. Furniture. Furnaces. Gates. Gauges. Grates. Hardwood. Hearths. Heating. Hinges. Ironmongery. Ironwork. Joinery. Lamps. Lavatories. Lead Pipes. Lifts. Lighting Plant. Locks. Machinery Repairs. Manhole Covers. Metal Windows. Mosaic. Motor Transport. Mouldings. Ovens. Oxide of Zinc. Paints. Parquetry. Partitions. Pavement Lights. Pipes. Plaster of Paris. Plastering. Plaster Board. Plumbing. Railings. Ranges. Reinforced Concrete. R.W. Fittings. Roofing Tiles. Roofs. Sanitation. Screens. Sewer Pipes. Sheet Metal. Shoetrock. Shop Fittings. Shutters. Skylights. Slates. Sleeping Vans. Steel Sashes. Steam Rollers. Steel Buildings. Steel Frames. Stoves. Telephones. Tiles. Timber. Trucks. Varnishes. Ventilating. Vulcanite Roofs. Waterproofing. Wagons. Wallpapers. Water Carts. Welding. Windows. Wood Carving.

DUBLIN AND THE PROVINCES.

Seashore Used as Rubbish Dump—Seapoint Boat Club's Complaint. Howth-Kingstown Rail Connection—Last Train Difficulty. New Sunday School Teachers' Guide: "Mr. X." Fined. Turkeys 1/- a pound at Country Market.

The amounts of the collections in the churches for Dublin Hospital Sunday (last Sunday) will be announced in next Monday's *Irish Times*. Returns should, therefore, reach this office by Saturday. There is no postal delivery on Sunday.

DUBLIN.

RUBBISH-STREWN BEACH.—A deputation from the Seapoint Boat Club was received by the Blackrock Urban District Council last night with reference to the condition of the foreshore between Salthill and the Martello Tower, "due to the fact that large quantities of the most offensive class of rubbish were deposited at the back of the West Pier, Kingstown, which, owing to the lack of a retaining wall, was carried by the tide along the foreshore." The deputation said that it attached no blame to the Council, but wanted its sympathy on the matter. It was considered that the Kingstown Council should have a destroyer for the refuse, and that it was also a matter for the Main Drainage Board. The Chairman said that the Council had already had the matter under consideration and had instructed its representatives on the Main Drainage Board to take up the matter. The Council had since written to the Board and to the Kingstown Council, and would certainly not let it drift. It would keep pressure on the matter until it was remedied.

"ROOMKEEPERS' SUNDAY."—The annual sermon on behalf of the Sick and Indigent Roomkeepers' Society will be preached in the Pro-Cathedral, Marlborough street, on Sunday by the Rev. P. Power. Collections will be made for the funds in all the Roman Catholic churches in the city and at Mount Argus. The funds of the Society, which has saved many lives and preserved many temporarily distressed persons from becoming destitute, need particularly to be reinforced at the beginning of winter, when the demands are greatest.

FOREIGN MISSION SUPPLIES.—The Provost of Trinity College presided over a recent meeting of the Foreign Mission Supply Association at 94 St. Stephen's Green. The speakers included Miss Drake, C.M.S. Missionary from British East Africa; Canon Mervyn, the Rev. J. M. Alley, the Rev. W. Cargin, the Rev. J. C. Forrester, and the Rev. H. K. Woodward. The Association exists for the purpose of supplying hospital requisites of various kinds to mission hospitals, and the speakers showed how greatly these supplies are appreciated by medical workers in distant lands. An earnest appeal was made for more help in order to respond to the many requests received from abroad. There are about 45 sub-depots of the Association, and most grateful reference was made to their work.

LAST TRAIN TOO EARLY.—The Dublin and South-Eastern Railway has informed the Blackrock Urban Council that it is not possible to run the last Amiens street-Kingstown train any later. The company suggests that the Council should ask the Great Northern Railway (I.) to run the last Howth-Amiens street train earlier, so that it will connect with the 11.0 Amiens street-Kingstown train.

UNIVERSITY PHILOSOPHICAL SOCIETY.—At a meeting of the Trinity College Philosophical Society to-night at 8, Mr. E. J. Weinberger (Sch.) will read a paper on "The Mentality of the Frenchman and its expression in his literature." Speakers will include Messrs. A. Killingley, W. C. G. Proctor, and H. S. North (Sch.). The meeting will be open to the public.

SUNDAY SCHOOL INSTRUCTION.—At a recent meeting of the Dublin, Glendalough, and Kildare Diocesan Board of Education concerning religious education, public attention was directed to certain principles of training at work in the modern Sunday school. These principles are embodied in a syllabus of religious instruction compiled by those actually engaged in Sunday school work and approved by the Diocesan Board. This programme will be ready on December 3, when the year's work will begin. This syllabus is not intended to displace the ordinary Diocesan programme in the day schools, nor is it expected that it will supersede, for the present, the ordinary calendar in all Sunday schools. It is an alternative programme for use where the ideas embodied in it are approved, and where the principles of training can be put into practice. A class for the study of this calendar is conducted by the Diocesan inspector in St. Ann's vestry every Tuesday evening for teachers of infants at 7.15, and for teachers of senior classes at 8.

NURSES' AND MIDWIVES' UNION.—The annual Council meeting of the Irish Nurses' and Midwives' Union will be held tomorrow at 7 and 8 Eden quay, Dublin. Resolutions will be brought forward dealing with the enforcement of the Midwives Act of 1918, the circularising of medical officers *re* untrained women, circularising of trades councils *re* unorganised nurses, the claiming of exemption for nurses from jury service, etc., and the forthcoming election of the General Nursing Council for Ireland.

EARLY IRISH MISSIONARIES.—Preaching in St. Andrew's Church, Dublin, last night, Dr. Montgomery Hitchcock reviewed the work of the early Irish missionaries, and said that these pioneers had carried the fame of Ireland into many parts of the world. They were worthy of emulation and reverence. He dealt in detail with the character and work of St. Columbanus, the scholarly and saintly propagator of the Gospel among the Franks.

DUBLIN AS AN EXAMPLE.—The Royal Commission on London Government will meet at the Middlesex Guildhall next Monday to hear evidence from Mr. Charles H. O'Conor, on behalf of the Ministry of Local Government, Dublin, on the operation of the Dublin, Rathmines, and Rathgar, and Pembroke (Equalisation of Rates) Act, 1901.

HIBERNIAN BIBLE SOCIETY.—A report made to the Hibernian Bible Society's Committee meeting states that during October ten sermons were preached and five meetings addressed. The Society has arranged that 2,031 Bibles, Testaments, and portions shall be granted free, and at reduced prices, for mission Sunday schools, prizes, colportage sale, and soldiers. There will be a meeting in the Gregg Hall, Dawson street, Dublin, next Thursday afternoon, at 3.30, when the speaker will be the Rev. A. D. Henwood, Home Superintendent of the British and Foreign Bible Society.

MUNSTER.

MODERATE POULTRY PRICES.—At Nenagh Martenmas Fowl Market turkeys were sold at from 7s. 6d. to 12s., or 1s. a pound by weight; chickens 4s. to 5s. a pair, and geese 6s. to 8s. each. An early clearance was effected.

ULSTER.

CITY STILL SEIZED.—Police in Belfast last night raided Riversdale street and found a still in full working order in an upstairs room. It was one of the largest ever found in the city. The gas piping and water piping had been ingeniously connected with the still. Forty gallons of wash were found. The only person in the house was a woman who was not arrested. The police are searching for the male occupant.

HEAD LINE CAPTAIN RETIRES.—Captain Samuel Orr, of the Dunaff Head (Ulster Steamship Company), has retired. He assumed command of the vessel in 1918; previously he commanded the Rathlin Head. Captain Orr is well-known in Belfast, Dublin, and Canadian ports. He was commended by the Admiralty during the war for convoy work.

MONAGHAN CO. HOME SETTLED.—At the meeting of the Monaghan County Home authorities at Ballybay, an order was read from the Minister of the Irish Local Government Board sanctioning the change of Monaghan County Home from Monaghan to Castleblayney, on the grounds of suitability as a proper centre, and fitness of the workhouse building. The order provides for the removal of the inmates within the next few weeks. Arrangements were made accordingly.

DIARY AS EVIDENCE.—Evidence from a diary kept by the late Mr. Samuel Wright, J.P., a land agent, at Newbliss, County Monaghan, was accepted by a Land Commission sitting at Clones, in which a claim was made by a daughter of the late Mr. Wright to have a fair rent fixed. The landlord disputed the right of the Commissioners to entertain evidence of purchase of the holding on the ground that there was no proof, except the entries in the diary, which was kept methodically for 55 years.

£75 FOR A SON.—In the Belfast Claims Court yesterday, Francis Donnelly, 29 Brown street, who was hit by fifteen splinters of a bomb, which killed two of his children, claimed £500 compensation. He was allowed £57, and £75 for the death of his elder boy; also £10 for injuries to his daughter.

"MR. X" FINED 2s. 6d.—At Portadown Sessions a man referred to as "Mr. X," who, it was said, is in the employ of the Northern Government, was fined 2s. 6d. and costs for recklessly driving a motor bicycle through the town. The defendant admitted the offence, but said that at the time he had no control of the machine owing to a mechanical fault.

CLERGYMAN KILLED.—The body of the Rev. Denis M'Manus, Blacklion, Co. Cavan, Roman Catholic diocesan inspector of Kilmore, was found on the shore at Bundoran on Tuesday. At the inquest yesterday, it was found that the deceased clergyman died from concussion caused by a fall from the cliffs.

Irish-bred hunters were shipped from Dublin yesterday for London and Leicester.

Canadian eggs are being imported to Ireland through Dublin. A large number arrived yesterday.

The body of Patrick Cassidy, aged 65, of Toome, Co. Antrim, was found in the River Bann yesterday.

Nenagh Urban Council's outstanding rates for the half-year amount to £1,109.

Sixty turkeys were stolen in a single night from a farm in Templederry, Nenagh.

Large quantities of barley have been delivered at the Nenagh Maltings at 15s. a barrel.

Tobercurry, Co. Sligo, Rural District Council met for the first time for five months on Monday.

Owing to repeated raids, Bunnanadden (Co. Sligo) Post Office ceases for the present to be a money order office.

Eggs and butter supplied to Nenagh Workhouse in a month cost £68 12s.; outdoor relief costs £65 a week.

Horse-drawn river barges travelling from Carrick-on-Suir to Clonmel have been again raided by armed men and looted.

Portadown Trade Chamber has passed a resolution urging that petrol prices in Ireland be brought into line with those in force in Great Britain.

As no tender under £620 a house has been received by Carrick-on-Suir Urban Council for workmen's houses, the Council is unable to go on with its housing scheme.

Bewilderment, which gave place to amusement, was caused yesterday by the display of an English provincial newspaper's placard bearing the invitation, "Vote Early To-day."

Before labour troubles, ninety hands were employed at Messrs. Cleeve's Creamery, Carrick-on-Suir. Now Messrs. Cleeve can find work for only twenty.

Mr. P. Lavin, national teacher, Clonfad, Ballinlough, Co. Roscommon, has been superannuated after 45 years' service.

Trains are running between Carrick-on-Suir and Waterford for the first time since July.

Mr. Marr, stationmaster at Ballymote, Co. Sligo, who has been promoted to Westport, has received presentations from the Ballymote station staff.

It was learned in Nenagh yesterday that the Grand Canal Company will not accept goods for Dromineer for the time being, owing to frequent looting.

James McCarthy, aged 14, of Bride street, Dublin, who was knocked down by a motor car on Merchant's quay on Tuesday, died yesterday. The inquest will be held to-day.

Large numbers are attending a series of devotional addresses every afternoon at 4.30 at the Metropolitan Hall, Abbey street, Dublin, by the Rev. A. Douglas Brown, a well-known missioner.

Coombe Hospital Fund Executive Committee has passed a resolution expressing regret at the death of Mr. J. P. Farrelly. The Fund is to arrange a fête in Dublin for Whitsuntide.

Mr. William McKinney, Union street, Lurgan, who for the past 22 years has been sexton of the High street Methodist Church, has been presented by the congregation with a wallet of Treasury notes on his retirement.

The Senate of the Central University of America has conferred the degree of Ph.D., on Mr. Frank Moore, F.E.I.S., J.P., Marlborough Park, Belfast, for his thesis, services to education, and attainments.

In the recent robbery at Lismore, Crossdoney, Co. Cavan, the house of Mr. Thomas Cosby Burrowes, goods to the value of £300 were carried off.

BELFAST DOG SHOW.

A RECORD ENTRY.

The annual show under the auspices of the Belfast Dog Show Society was held yesterday. The entries were more than double those of last year, the setters establishing a record for almost any show, while a new class, Alsatian wolfhounds, with an entry of 17 dogs for several classes, was added, including a team from England. The Irish terriers, however, by far exceeded in numbers any of the other classes. The judges were Messrs. J. W. Nicholls, W. A. Stansfield, J. A. Carbery, M. Short, J. J. Pim, F. Miller, T. M'Dald, and Mrs. Francis. The awards were as follow:—

Retrievers, Open, Dog—1, Miss Joyce Stronge—Talbot Bevan; 2, T. Plenderleigh—Beech Hill Scamp; 3, James Pennington—Waringstown Dasher. Open, Bitch—1, Miss Stronge—Ballindaragh Bounce; 2, Lady Dunleath—Ballywalter Black Charm; 3, H. K. Malcomson—Somme Souvenir.

Irish Water Spaniels, Graduate, Dog or Bitch—1, Ben Simpson—Irish Actress; 2, Miss Marjorie Appleby—Michael O'Grady; 3, Thomas Preston—Bann Lily. Open, Dog or Bitch—1, Ben Simpson—Irish Actress; 2, Miss Appleby—Michael O'Grady; 3, Thomas Preston—Bann Lily.

Collie Puppy, Dog or Bitch—1, A. P. Dalzell—Knob of Knock; 2, Peter Allan—Jem Leeson; 3, Samuel Fletcher—Dundonald Sweeper. Novice, Dog or Bitch—1, A. P. Dalzell—Countess of Knock; 2, John M'Quade—Meta; 3, R. J. Stewart—Southford Sterling. Graduate, Dog or Bitch—1, A. P. Dalzell—Countess of Knock; 2, John M'Quade—Meta; 3, James Gow—Queenie of Oldpark. Limit, Dog—1, R. J. Stewart—Southford Sterling; 2, Peter Allan—Leeson Jem; 3, George Anderson—Ardavon. Open, Dog—1, R. J. Stewart—Southford Sterling; 2, Peter Allan—Leeson Jem; 3, George Anderson—Ardavon. Limit, Bitch—1, A. P. Dalzell—Countess of Knock; 2, John M'Quade—Meta; 3, James Gow—Queenie of Oldpark. Open, Bitch—A. P. Dalzell—Countess of Knock; 2, John M'Quade—Meta; 3, James Gow—Queenie of Oldpark.

Bulldogs—Puppy Dog or Bitch—1, James Davison—Knockbreda King; 2, James Davison—Knockbreda Cadet; 3, F. C. Wallace—Sonny Jim. Novice Dog or Bitch—1, W. R. Goodwin—Vinemount Charity; 2, Thomas M'Comb—Battery Lass; 3, Mrs. H. Nelson—Peter the Painter. Limit Dog or Bitch—1, W. R. Goodwin—Vinemount Charity; 2, Thos. M'Comb—Battery Lass; 3, Mrs. H. Nelson—Peter the Painter. Open Dog or Bitch—1, W. R. Goodwin Isolit of Brittain; 2, W. R. Goodwin—Vinemount Charity; 3, Thomas M'Comb—Battery Lass.

Cocker Spaniels—Puppy Dog or Bitch—1, Lady Dunleath—Ballywalter Poisoned Arrow; 2, David O'Perry—Clonlee Colleen; 3, Lady Dunleath—Ballywalter Proud Pretender. Novice, Dog or Bitch—1, Hugh Pollock—Lagan Masher; 2, Lady Dunleath—Ballywalter Proud Pretender; 3, A. Arnold Sproule, M.D.—Velvet Pansy. Graduate, Dog or Bitch—1, Hugh Pollock—Lagan Masher; 2, William O'K. White—Truce in Offaly; 3, Lady Dunleath—Ballywalter Proud Pretender. Limit, Dog or Bitch—1, Hugh Pollock—Lagan Masher; 2, William O'K. White—Truce in Offaly; 3, Lady Dunleath—Ballywalter Proud Pretender. Open, Dog—1, Hugh Pollock—Lagan Masher; 2, Alfred M'Bride—The Knut; 3, D. O'Perry—Chase Charlie. Open, Bitch—1, A. Arnold Sproule, M.D.—Velvet Pansy; 2, H. C. Malcolm—Falconer's Becky; 3, D. O'Perry—Clonlee Collan. Brace—1, D. O. Perry; 2, Lady Dunleath; 3, William O'K. White.

Pekingese, Puppy, Dog, or Bitch.—1, Mrs. H. H. Bodenham—Yone Yoke of Fan-Go-Foil; 2, Mrs. T. H. Murphy—Buffins; 3, Mrs. E. Frackleton—Benc Woops. Novice Dog.—1, Mrs. M. Rowe—Kwang of Tymon; 2, Mrs. M. J. Forde—Tranmore Baby Boy; 3, Mrs. Stella Dempsey—Jing Dee. Graduate Dog.—1, Mrs. Rowe—Kwang of Tymon; 2, Mrs. Forde—Tranmore Baby Boy; 3, Mrs. Dempsey—Jing Dee. Limit Dog.—1, Mrs. Rowe—Kwang of Tymon; 2, Mrs. Forde—Tranmore Baby Boy; 3, Mrs. Bodenham—Hai Tung of Hollybrook. Open Dog.—Mrs. Rowe—Kwang of Tymon; 2, Miss R. Hazleton—Idrone Prince Patrick; 3, Mrs. Forde—Tranmore Baby Boy. Novice Bitch.—1, Miss Hazleton—Bu-Ba of Idrone; 2, Mrs. Forde—Tranmore Joy; 3, Mrs. Bodenham—Fan Foi of Fan-Go-Foil. Graduate Bitch.—1, Miss Hazleton—Bu-ba of Idrone; 2, Mrs. Forde—Tranmore Joy; 3, Mrs. Bodenham—Fan Foi of Fan-Go-Foil. Limit Bitch.—1, Miss R. Hazleton—Bu-ba of Idrone; 2, Joseph Nelson—Wei No No of Clandeboye; 3, Mrs. Forde—Tranmere Joy. Open Bitch.—1, Miss Hazleton—Bu-ba of Idrone; 2, Mrs. Forde—Tranmere Chuby; 3, Joseph Nelson—Wei No No of Clandeboye. Open Dog or Bitch, under 6lbs. weight.—1, Mrs. J. Wallace Nethery—Beetle Tsing of Nethermore; 2, 2 Joseph Nelson—Wei No No of Clandeboye; 3, Mrs. Forde—Tranmore Joy. Open Dog or Bitch.—1, Mrs. Bodenham—Pian Fu of Fan-Go-Foil; 2, Mrs. Bodenham—Yone Yoke of Fan-Go-Foil; 3, Mrs. Stuart—Shmidl. Brace—1, Miss Hazleton; 2, Mrs. Bodenham. Team—Mrs. Bodenham.

Yorkshire Terriers—Open Dog or Bitch.—1, W. G. Graham—Midge of Burn Brae; 2, Jas. Gibson—Woodvale Daisy; 3—Henry M'Gibbon—Danny Boy.

Toy Terriers—Open Dog.—1, Thos. Gibb—Duncairn Dido; 2, George Dobier—King Bogie. Open Bitch.—1, Thos. Gibb—Lady Norah; 2, W. G. Graham—Duncairn Lady; 3, Mrs. E. Lockhart—Farringdon Lady.

Pomeranians—Open Dog—1, Miss L. K. Woods—Prince Patrick of Connilla; 2, J. A. M'Knight—Chocolate Knut; 3, J. Murray—Princey. Open Bitch.—1, Miss M. B. Long—Mixed Pickles; 2, Miss Long—Saucy Cardino; 3, Mrs. Atteridge—Pip.

Pugs—Puppy Dog or Bitch.—1, Miss R. Turner—Ellenette of Belmont; 2, Miss L. A. Moore—Little Black Jake. Limit, Dog or Bitch.—1, Mrs. F. Hughes—Bendigo; 2, Miss L. A. Moore—Queen Mab of Broadway; 3, Mrs. F. Hughes—Molly Moloney. Open, Dog or Bitch.—1, Mrs. Hughes—Bendigo; 2, Miss Moore—Queen Mab of Broadway; 3, Mrs. Hughes—Molly Moloney. Brace.—Mrs. F. Hughes.

Any variety Toy not classed, Open, Dog or Bitch. —1, Mrs. M'Connell—Bimb Binks; 2, W. G. Braham—Vigil of Burn Brae; 3, Miss May L. Bates—Lis Lo.

LIPTON'S

Prices Save You Money

FURTHER REDUCTION IN THE COST OF LIVING

BACON—HOME PRODUCE

(FINEST IRISH)

		per lb.
IRISH LONG SIDES, pale, side or half-side	...	1/7
do. do. maximum slicing price	...	1/11
do. do. cuts ... from	1/- to	1/11
IRISH LONG SIDES, smoked, side or half-side	...	1/8
do. do. maximum slicing price	...	2/-
do. do. cuts	1/2 to	2/-

NO HIGHER PRICE.

IMPORTED BACON

		per lb.
LONG SIDES w/c Danish Style Cure	...	1/4
LONG SIDES, w/c mild cure, pale	...	1/2
FLITCH, c/c mild cure, by side or half-side	...	1/2
BACK or STREAKY, sliced	...	1/6
CUTS	10d. to	1/6
HAMS, L/c pale or smoked	...	1/3
BELLIES, Pale, mild cure	...	1/2
do. do. do. sliced	...	1/3
RIBS FRESH PORK	...	8d.

NO HIGHER PRICE.

COOKED MEATS

	per lb.
CORNED BEEF, sliced	10d.
COOKED HAM	2/4
COOKED GAMMON, Irish	3/-

NO HIGHER PRICE.

Lipton's Delicious Jams

Lipton's Celebrated Preserves are prepared from Choicest Fruits at their own Model Factories.

	1's	2's		1's	2's
STRAWBERRY	1/0½	1/11½	APRICOT	11½d.	1/9½
BLACK CURRANT	1/2	2/2	PLUM	10½d.	1/7
RASPBERRY	1/1½	2/-	BLACKBERRY	11d.	1/8
RASPBERRY & GOOSEBERRY	10½d.	1/8	GREENGAGE	11d.	1/8
STRAW. & GOOSE.	10½d.	1/8	MARMALADE	9½d.	1/4½

	2's		2's
MIXED FRUIT, PLUM & APPLE, BLACKBERRY & APPLE, DAMSON & APPLE, GOOSEBERRY & APPLE	1/4	STRAWBERRY & APPLE, BLACK CURRANT & APPLE, RASPBERRY & APPLE, APRICOT & APPLE, RASPBERRY FLAVOUR	1/4½

JARS FREE.

½d. allowed on 1lb. Jars and 1d. on 2lb. Jars when returned.

Lipton's Biscuits

LIPTON'S Delicious Biscuits and Cakes are manufactured from Choicest Ingredients by up-to-date Machinery at their celebrated Model Factory.

	per lb.		per lb.
DAISY	10d.	PETIT-BEURRE	10d.
GOLDEN CREAM	10d.	SUPPER	10d.
HOME	1/0	GINGER SNAP	1/0
WATER (Fine)	1/1	CREAM CRACKER	1/2
COCOANUT (Rich)	1/2	TEA (Rich)	1/2
CHEESE (Assorted)	1/4	SHORTCAKE	1/4
CREAM (Assorted)	1/6	CREAMY CHOCOLATE	1/6
ORANGE CREAMS	1/8	TENNIS CHOCOLATE	1/8

Lipton's Home-made Cakes

	per lb.		per lb.
LEMON	6d.	FINEST MADEIRA	8d.
FINEST FRUIT	8d.	CHOICEST QUALITY RICH CHERRY	1/0
CHOICEST QUALITY RICH FRUIT	10d.	FINEST QUALITY TEA CAKES, each	8d.
FINEST QUALITY GINGER CAKES, each	6d.		

JAM SANDWICH ... 1/- each
SWISS ROLL ... 1/3 „

LIPTON'S WINES and SPIRITS

At Lipton's Licensed Branches.
Finest Quality at Lowest Prices.

Kopke's Invalid Port

Per 4/6 *Bottle.*

LIPTON'S TEA

THE FAMOUS YELLOW PACKET

Per 2/4 *lb.*

5 lb. Tin 11/8; 10 lb. 22/10;
20 lb. Tin 45/8

Other Choice Blends at 1/10, 2/- & 2/2 per lb.

Try a sample ½ lb. packet of our celebrated

PEKO-TIPS 8D

LIPTON'S

TEA PLANTERS, CEYLON

The Largest Tea Distributors, Manufacturers and Retailers of Food Products in the World.

DUBLIN:

59-61 Dame St. & 2 Eustace St. 'Phone 339 Dublin
58 Henry Street. Telephone: 3048 Dublin
4 Upper Baggot Street. Telephone: 173 Ballsbridge
4 Upper George's St. (Dun Laoghaire). Telephone 152
6 Quinsboro' Road, Bray.

LIPTON, LTD.

FURNITURE WAREHOUSING

If you are removing to England and contemplate Storing your FURNITURE you will find it to your advantage to communicate with

BROWN'S of CHESTER

34-40 EASTGATE ROW Established 1796

who have one of the largest and best equipped Depositories in the North of England for the safe keeping of valuable Household Effects, China, Silver, &c. Storing capacity 1,000 loads.

Chester is the most Convenient English centre to Dublin

We work in conjunction with all the leading Removers in Ireland.

THE CURRAGH.

IRISH CAMBRIDGESHIRE.

AN OUTSIDER WINS.

FLOWER VALE'S NARROW VICTORY.

VALIANT UNLUCKY.

As might only be expected with such an important race as the Irish Cambridgeshire figuring in the programme, there was a largely augmented company in evidence yesterday, and the excellent service of specials from Kingsbridge brought down full complements of passengers. Although there was an absence of sunshine, the weather was again on its best behaviour, and another capital day's sport was witnessed under the most comfortable and enjoyable conditions. If backers were wide of the mark in connection with the big race, they made few mistakes over the others, and they fared much better than on the opening day.

Not many who saw Flower Vale running in the Scurrys the previous day, creditably though he performed behind Corfie and Essexford in that event, expected to see him triumph in yesterday's more important handicap, and his connections were far from sanguine. But, holding a nice place throughout, he responded gamely when called upon by his jockey for a final effort, and in a thrilling finish just managed to hold Valiant at bay, and snatch a short head victory. It will, however, be conceded by all who had a good view of the race that Valiant was the victim of very bad luck, inasmuch as, after getting away on good terms with the others, he suffered some accidental interference when a couple of furlongs had been covered, and later was baulked twice in attempts to come through in the centre. His rider then took him to the outside, and, coming with a great burst of speed, Major Cape's colt made a gallant effort to retrieve the position, and would have succeeded had the winning post been a little farther away. A quarter of a mile from home Mount Prospect was acclaimed the winner, but though running on with plenty of resolution, he lacked the little extra dash necessary to pull him through in such a gruelling race, and was beaten into third place, next to him coming Little Marten, who ran well, without, however, shaping like a potential winner. The top weight, Tremola, was going as well as anything for better than six furlongs, when, as in the case of Little Marten, his penalty stopped him; but the much-fancied King David performed in very disappointing fashion, and was a negligible quantity a quarter of a mile from the end, a remark that applies to Ferdia, Ulula, and Highlandmore.

Most of the money was for Valiant, King David, Little Marten, and Ferdia, and others staunchly befriended were Tremola, Ulula, and Highlandmore, whilst 20 to 1 was on offer against the eventual winner, so that the layers could view the position with complacency. Flower Vale, who had only scored once previously this season, and that in a minor affair, belongs to Mr. D. Foley, a Co. Limerick sportsman, for whom he is trained by Mr. D. Moloney, at Knocklong, who deserves all credit for turning out the winner of such an important event, and that versatile jockey, C. Aylin, must be credited with having ridden with excellent judgment.

Reference to the other races must needs be brief. Grundy's stable started off by supplying the winner of the Ballymany Plate, this being Lowford, who ran right away from the opposition, and this success was supplemented later, when the once smart Fairy Chief, now descended to Selling Plate class, accounted for eleven moderates in the Winter Plate, and was afterwards let go for 60 sovs. As the wagering on the Harehill Plate presaged, that race fell an easy prey to Oola, who shook off Grand Lad and Martina in turn without much appreciable effort. Fair Ionian, who headed the quotations on the Conyngham Plate, never held out much hope to her followers, and the improving Clonespoe scored cleverly, if not easily, from Flying Prince, who was travelling very fast in the concluding stages. The Visitors' Plate, run over the two miles course, found a flaw in the staying powers of the majority of the sixteen runners, and when Barcedo, who up till then had been very prominent, lost his place about a furlong out, all seemed plain sailing for Westview, until Soothing Glass dropped from the clouds as it were, and very nearly caught the favourite, who had only half a length to spare passing the judge's box. Details:—

1.0—BALLYMANY PLATE of 200 sovs. Weight for age, etc. 6 f. 63 yds.
Mr. W. Parrish's br. or bl. f. LOWFORD, by Louvois—Belford, 3, 9-7 .... H. Beasley 1
Mr. P. P. O'Reilly's FLYING GNAT, 3, 8-9 .... M. Wing 2
Mr. J. Nugent's HELLUP, 2, 8-0 .... D. Ward 3
Mr. J. T. O'Ryan's Trim Gate, 3, 9-2 D. Quirke 0
Mr. C. F. Kenyon's Lady Elaine, 2, 8-3 (car. 8-4) T. Burns 0
Mr. T. J. O'Neill's Magic Ring, 3, 9-5 H. Wragg 0
Miss M. E. Gleeson's Lullaby, 3, 9-0 M. Gleeson 0
(Winner trained by F. Grundy.)
Betting—6 to 4 agst. Trim Gate, 5 to 2 LOWFORD, 6 to 1 each Magic Ring and Lady Elaine, 7 to 1 Flying Gnat, 10 to 1 Hellup, 20 to 1 Lullaby.
Lowford settled down from Magic Ring, Trim Gate, Flying Gnat, and Hellup, and making all the running, won in a canter by eight lengths; three parts of a length divided second and third. Lady Elaine was fourth, Trim Gate fifth, and Magic Ring next. Time—1 min. 22 3-5 secs.
There was no bid for the winner.

1.30—HAREHILL PLATE of 200 sovs. A handicap. 5 f.
Mr. C. F. Kenyon's ch. f. OOLA, by Jacger—Orveen, 3, 8-5 .... T. Burns 1
Capt. C. Moore's MARTINA, 3, 8-7 (car. 8-12) Jos. Canty 2
Mr. C. T. Wallis's GRAND LAD, 5, 9-8 D. Ward 3
Mr. F. S. Myerscough's Bachelor's Sketch, 4, 9-0 M. Wing 0
Mr. C. Swords's Miss Miranda, 5, 8-10 J. Patman 0
Mr. G. Personne's Lilian's Pet, 3, 8-8 Jas. Doyle 0
Mr. C. Prendergast's Gallant Captive, 4, 8-12 M. Doherty 0
Mr. Jno. Ryan Roydamna, 3, 8-4 ... J. Dines 0
(Winner trained by D. B. McKenna.)
Betting—6 to 4 agst. OOLA, 4 to 1 each Bachelor's Sketch and Lilian's Pet, 10 to 1 any other.
Roydamna's jockey was caught in the tapes of starting gate and thrown, and the mare bolting took no part in the race, but, having come under starter's orders, must be considered a runner. Oola jumped off from Grand Lad, Bachelor's Sketch, Martina, Miss Miranda, and Lilian's Pet, and making all the running, won easily by two and a half lengths; a length divided second and third. Bachelor's Sketch was fourth, Lilian's Pet fifth, and Miss Miranda next. Time—65 secs.

2.—IRISH CAMBRIDGESHIRE of 650 sovs., of which the second receives 50 sovs. and the third 30 sovs. A handicap. 1 m.
Mr. D. Foley's ch. g. FLOWER VALE, by Valens—Flowerer, 6, 9-11 .... C. Aylin 1
Major Cape's VALIANT, 3, 9-6 .... T. Burns 2
Mrs. T. O'K. White's MOUNT PROSPECT, 6, 7-12 .... D. Ward 3
Mr. T. J. O'Neill's Tremola, 4, 10-8 H. Wragg 0
Mr. A. M'Cann's Ulula, 5, 9-4 ... W. Beasley 0
Mr. H. M. Hartigan's Ferdia, 5, 9-10 Jos. Canty 0
Miss Cowhy's Highlandmore, 3, 9-8 H. Beasley 0
Mr. T. K. Laidlaw's King David, 3, 9-6 M. Wing 0
Mrs. Collie's Little Marten, 3, 9-4 F. Hunter 0
Mr. S. Low's Cavalry Trot, 5, 8-6 J. Dines 0
Mr. A. Le Roch's Queen of the West, 3, 8-0 C. Penrose 0
Capt. Shirley's Farney, 3, 7-11 ... J. Patman 0
Mr. D. J. Power's La Mienne, 3, 7-3 Jas. Doyle 0
(Winner trained by D. Moloney.)
Betting—5 to 1 each agst. Valiant and King David, 6 to 1 Little Marten, 7 to 1 Ferdia, 10 to 1 each Tremola, Ulula, and Highlandmore, 100 to 8 each Mount Prospect and Cavalry Trot, 20 to 1 each FLOWER VALE and Farney, 33 to 1 Queen of the West, 50 to 1 La Mienne.
Queen of the West began slowly, and Tremola made play from Mount Prospect, Ulula, Cavalry Trot, Little Marten, Flower Vale, King David, Valiant, and Highlandmore, for six furlongs, when Tremola weakened, and Mount Prospect showed in front of Flower Vale, Little Marten, Tremola, King David, and Cavalry Trot. Below the distance Flower Vale challenged Mount Prospect, and, taking command soon after, resisted the challenge of Valiant, and won by a short head, half a length divided second and third. Little Marten was fourth, Tremola fifth, Ulula sixth, Highlandmore seventh, King David eighth, Farney ninth, Queen of the West tenth, and Ferdia next. Time—1 min. 48 2-5 secs.

2.40—CONYNGHAM PLATE of 200 sovs. A nursery handicap. 5 f.
Mr. N. J. Grene's ch. c. CLONESPOE, by Prince Hermes, dam by Sir Edgar—Lady Norah, 7-11 .... Jas. Doyle 1
Mr. T. P. O'Neill's FLYING PRINCE, 7-11 D. Quirke 2
Mr. J. T. Rogers's PENETRATE, 8-7 H. Beasley 3
Mr. F. Sherry's Marten-Wing, 8-8 ... T. Burns 0
Mr. A. B. Coyle's Fair Ionian, 8-4 ... J. Dines 0
Colonel Charteris's Suir Blue, 8-2 ...... M. Wing 0
Mrs. Collie's Irish Ways, 7-6 (car. 7-9) P. Cullen 0
Mrs. F. S. Myerscough's Bachelor's Bubble, 7-11 J. Feane 0
Mr. C. Holmes's Wax Candle, 7-1 ... M. Buckley 0
Mr. H. M'Alinden's Mairead, 7-1 ... R. Cullen 0
Mr. E. Kennedy's Petite Marie, 8-9 ... H. Wragg 0
Mr. C. T. Wallis's Princess Herodias, 7-11 D. Ward 0
Mr. J. L. Dobbs's White Ornament, 7-11 M. Ward 0
Mr. J. J. M'Auley's Mary Rufus, 7-10 J. Patman 0
(Winner trained by R. Moss.)
Betting—5 to 1 each agst. Fair Ionian and Penetrate, 6 to 1 each CLONESPOE, and Marten-Wing, 7 to 1 Flying Prince, 8 to 1 each Mairead and Irish Ways, 100 to 8 any other.
Penetrate was the first to show in front, followed by Clonespoe, Irish Ways, Flying Prince, Mairead, and Fair Ionian, and led for half-way, when Clonespoe took command, followed by Flying Prince and Penetrate, and won by half a length; a length divided second and third. Irish Ways was fourth, Mairead fifth, Mary Rufus sixth, Suir Blue seventh, Princess Herodias eighth, and Fair Ionian next. Time—63 secs.

3.10—WINTER PLATE of 200 sovs. Weight for age, etc. 1 m.
Mr. W. Parrish's b. g. FAIRY CHIEF, by Captivation—What a Fairy, 4, 9-7 H. Beasley 1
Mr. W. J. Coleman's BRIDGEMORE, 2, 7-3 G. Dines 2
Mr. Jno. Doyle's AQUADULCIS, 3, 9-0 Jas. Doyle 3
Mr. A. M'Cann's Shining Bachelor, 4, 9-7 Jos. Canty 0
Colonel MacCabe's Most Noble, 3, 9-7 ... T. Burns 0
Mr. J. J. Parkinson's Jabbstraw, 3, 8-9 D. Quirke 0
Mr. A. Lowry's Lord Tanner, 2, 7-3 (car. 7-4) J. Patman 0
Mr. H. Ussher's Ulidia, 6, 10-0 ... W. Beasley 0
Mr. W. Desmond's Invitus, 3, 9-0 ... M. Wing 0
Mr. T. Nunan's Nabacleis, 3, 9-0 ... Jos. Doyle 0
Mr. J. H. Nicholls's Grey Drin, 2, 7-3 (car. 7-5) M. Ward 0
Mr. J. J. M'Auley's Mignon, 2, 6-12 W. Treacy 0
(Winner trained by F. Grundy.)
Betting—2 to 1 agst. FAIRY CHIEF, 3 to 1 Bridgemore, 9 to 2 Lord Tanner, 8 to 1 each Shining Bachelor and Invitus, 100 to 8 any other.
Mignon began slowly, and Invitus made play from Aquadulcis, Fairy Chief, Lord Tanner, Jabbstraw, and Bridgemore, for half-way, when Fairy Chief drew to the front, and won by a length and a half; two lengths divided second and third. Shining Bachelor was fourth, Invitus fifth, Most Noble sixth, and Lord Tanner next. Time—1 min. 51 secs.
The winner was sold to Mr. P. Berney for 60 sovs.

3.40—VISITORS' PLATE of 200 sovs. A handicap for horses trained elsewhere than at the Curragh. 2 m.
Mrs. Heney's bl. g. WESTVIEW, by Kroonstadt—Dooneen, 4, 9-3 .... C. Aylin 1
Mr. J. W. Murland's SOOTHING GLASS, a, 8-6 T. Burns 2
Mr. T. J. O'Neill's SUPERSTITION, 5, 9-5 H. Wragg 3
Colonel Honner's Fallochy, 5, 9-12 ... Mr. Firth 0
Mr. T. J. Vaughan's Barcedo, a, 9-9 .. Jos. Canty 0
Mr. E. W. Hope Johnstone's Ischevaha, a, 8-5 H. Beasley 0
Mr. D. P. O'Brien's Woo Whoop, a, 8-5 J. Moylan 0
Mr. B. M. Slocock's Tin Hat, 5, 8-4 .. J. Patman 0
Mr. H. Ussher's Milina, 5, 8-4 .... M. Wing 0
Mr. P. F. Adams's Queen of Gypsies, 6, 8-3 D. Ward 0
Mr. T. Nunan's Cill Muire, 5, 8-1 ... Jos. Doyle 0
Mrs. B. M. Cunningham's Never Mind, a, 7-11 M. Ward 0
Mr. Jas. Dwyer's Beauty's Fancy, 5, 7-11 D. Quirke 0
Mr. J. T. Clanchy's Red City, 5, 7-11 J. Dines 0
Mr. C. Prendergast's Chirrup, a, 7-2 M. Doherty 0
Mr. P. Webb's Bachelor's Lady, a, 7-7 Jas. Doyle 0
(Winner trained by S. C. Jeffery.)
Betting—2 to 1 each agst. WESTVIEW and Barcedo, 5 to 1 Ischevaha, 100 to 8 any other.
Cill Muire led from Red City, Barcedo, Soothing Glass, Superstition, Ischevaha, and Westview, till two furlongs from home, when Barcedo took command, but gave way at the distance to Westview, who resisted the challenge of Soothing Glass, and won by half a length; three lengths divided second and third. Barcedo was fourth and Falochy fifth. Time—3 mins. 48 1-5 secs.

SELECTIONS FOR TO-DAY.

The meeting will be brought to a conclusion to-day, when runners will again be plentiful, and further good sport should mark the concluding stage of the fixture. Selections are appended:—

Stewards' Plate—**Potheen.**
Consolation Plate—**Laune River or Ballyhurst.**
Mountjoy Plate—**Smoke Cloud.**
Loughbrown Plate—**Lander or Entangler.**
Apprentices' Plate—**Gossip Shop; if absent, Lilian's Pet.**
Short Grass Plate—**Low Tide or Louvois Lass.**

1.0—THE STEWARDS' PLATE of 200 sovs. A handicap hurdle race. 2 m. Age. st. lb.
KING MICHAEL (Mr. J. J. Moore) Behan a 12 10
POTHEEN (Mr. P. Rogers) .... Arnott a 11 12
BARCEDO (Mr. T. J. Vaughan) .... Collins a 11 12
MAUREEN DAWN (Mr. E. J. Lloyd)..Sikes a 11 9
MOUNT PROSPECT (Mrs. White)..Dawson 6 11 8
GEORGE EDGAR (Mr. John Kelly)..Doyle 4 11 6
BACHELOR'S GRAB (Mr. Lawton)..Rankin 5 11 4
SAXHAM (Mr. H. L. Ussher) .... Owner 5 11 2
CURRAGH BREEZE (Mr. J. Whelan)..Owner 5 11 0
RED HUSSAR (Mr. J. Whelan) .... Owner 5 11 0
MASTER OF ARTS (Mr. W. Lowry)..Dawson 5 11 0
SHOEMAKER (Mr. G. Personne) .... Doyle a 11 0
QUEEN OF GYPSIES (Mr. Adams)..Owner 6 10 5
HOMELAND (Mr. D. Moloney) .... Moloney 5 10 3
SLOVENLY SAINT (Mr. R. Dunne) .... Bell 6 10 0
CHIRRUP (Mr. C. Prendergast) .... Owner a 10 0
HAWTHORN HILL (Mr. O'Ryan)..Parkinson 5 10 0
BOOMERANG (Mr. J. E. Purcell) .... Owner 5 9 12
BACHELOR'S LADY (Mr. P. Webb)..Owner a 9 10
TIPP TIVOLI (Mr. R. O'Donnell) .... Moss 6 9 7
(Above have arrived or are trained at Curragh.)
CROCK HILL (Capt. J. Collins) .... Walker 6 11 8
PRINCE THELLO (Mr. C. S. Barry)..Owner 5 11 8
FRANCIS BROWN (Miss Brown) Fetherston a 11 5
KILMORAL (Mrs. Croft .... Ussher a 11 4
MARCHESI (Mr. J. J. Barry) .... Owner a 10 7
SUPREMACY (Capt. R. Smyth)..Cunningham 5 10 5
THE WILDERNESS (Mr. Punch)..M. Harty 6 10 3
BROWN SPOT (Mr. J. W. Murland)..Magee 4 10 0
LANDMAN (Mr. Cogan) .... Rice 4 9 12
TRIPLE X (Mr. T. G. O'Brien .... Owner 5 9 7
MERRY CHAP (Mr. J. D. Edwards)..Ryan a 9 7
POLYPHEMUS (Mr. T. J. Taaffe)..Owner 4 9 0

1.30—CONSOLATION PLATE of 200 sovs. For maiden two years old. 6 f. st. lb.
COUNT ALGY (Mrs. C. Brabazon) C. Brabazon 9 0
WHITE COURIER (Mr. J. Combe) .... Rogers 9 0
BALLYHURST (Mr. J. T. Rogers) .... Owner 9 0
NIGHT MAIL (Mr. Moss) .... Moss 9 0
JACK'S HOPE (Mr. B. M. Slocock) C. Brabazon 9 0
QUARRY BOY (Mr. Jos. Walshe) .... Bell 9 0
BUACAILL BREAH (Miss M. Hayes) Parkinson 9 0
JUVERNA (Mr. M. Flynn) .... Arnott 8 10
LAUNE RIVER (Mr. C. F. Kenyon) McKenna 8 10
GOLD WAND (Capt. Fowler) .... Staunton 8 10
GLENMONNIE (Mr. F. N. Perry) .... Owner 8 10
BRIDGEMORE (£50) (Mr. W. J. Coleman) Bell 8 4
BACHELOR'S CAPE (£50) (Mr. A. B. Coyle) Grundy 8 4
CARNAROSS (£50) (Mr. A. Lowry) .... Dawson 8 4
LORD TANNER (£50) (Mr. A. Lowry) Fetherston 8 4
DRUMBEG (£50) (Major Dixon) .... Dawson 8 4
ANOTHER DUKE (£50) (Mr. H. F. Evans) Dawson 8 4
MERRIE MEMORIES £50) (Mr. P. J. Murphy) Doyle 8 4
STARSHINE (£50) (Mr. J. Branagan) .... Rogers 8 0
LLYN EIGIAU (£50) (Mr. Jos. Cooper) ... Reidy 8 0
KAMEHOME (£50) (Mr. J. J. McAuley) Coombe 8 0
(Above have arrived or are trained at Curragh.)
COOL WARRIOR (Mr. T. O'Keeffe) .... Owner 9 0
ST. HILDA (Mr. D. G. FitzGerald) .... Owner 8 10
HIGHLAND DAISY (Mr. Jno. Hayes) J. Hartigan 8 10
TUIRENN (Mrs. W. White) .... White 8 10

2.10—MOUNTJOY PLATE of 200 sovs. Weight for age, etc. 1½ m. Age. st. lb.
FALLOCHY (Col. Honner) .... Owner 5 9 11
KING MICHAEL (Mr. J. J. Moore) Behan a 9 11
POTHEEN (Mr. P. Rogers) .... Arnott a 9 11
ZRIA'S CHARM (Mr. J. C. Sullivan) Behan 5 9 11
O'MALLEY MOR (Mr. T. G. Fletcher) Grundy 3 9 7
SNOW BALL (Mrs. F. S. Myerscough) Grundy 3 9 7
SMOKE CLOUD (Major O'Malley-Keyes) Parkinson 3 9 2
WISE GIRSHA (Mr. E. Moore) .... Perry 5 9 0
BOYNE BRIDGE (Mr. H. J. Kirwan) Moss 3 8 12
LOUVOIS PRIDE (Mr. J. Westlake) Rankin 3 8 12
MARIE MARCO (Mr. W. Parrish).. Grundy 3 8 12
RED IRON (Mr. M. Foley) .... Owner 3 8 7
GOLD LABEL (Mr. R. O'Donnell) .... Moss 4 8 7
(Above have arrived or are trained at Curragh.)
PRINCE THELLO (Mr. C. S. Barry)..Owner 5 9 7
MOUNT LEINSTER (Capt. Shirley) Condron a 8 4
HEELA HOLLER (Mrs. Rice) .... Gleeson a 8 4

2.40—LOUGHBROWN PLATE of 200 sovs. A nursery handicap. 1 m. st. lb.
LANDER (Mr. W. Magan) .... McKenna 9 2
CLONESPOE (10lb. ex.) (Mr. N. J. Grene) Moss 8 7
MAJOR RAY (Mr. P. Monahan) .... Doyle 8 4
QUARRY BOY (Mr. Jos. Walshe) .... Bell 8 3
WHITE HAIRED BOY (Mr. T. O'Neill) Coombe 8 2
WHITE COURIER (Mr. J. Combe) .... Rogers 8 0
RAKES OF MALLOW (Mr. D. J. Power) Doyle 8 0
HOPE ON (Mr. B. M. Slocock) .... Rankin 8 0
MOOR MAIDEN (Mr. B. L. Philpot) .... Rogers 8 0
OROFAST (Mr. W. P. Gill) .... Rogers 7 12
NORTHLEIGH (Mr. D. W. Barnett)..Rankin 7 12
SABLE LADY (Mrs. N. White) .... Anthony 7 9
LADY MARTIN (Mr. E. S. Dowling)..Staunton 7 5
RIPON (Sir T. Dixon) .... Hunter 7 0
ENTANGLER (Mr. J. H. Locke) .... Fetherston 7 0
NIGHT MAIL (Mr. Moss) .... Moss 7 0
(Above have arrived or are trained at Curragh.)
GREAT PET (Mr. D. J. Cogan) .... Rice 8 10
SIMON ORB (Mr. T. G. O'Brien) .... Owner 7 12
OARN (Mr. W. O. Bourke) .... Cleary 7 0

3.10—THE APPRENTICES' PLATE of 100 sovs. Weight for age, etc. 5 f. Age st. lb.
MAGIC RING (Mr. T. J. O'Neill)..Coombs 3 8 1
EAGERLOON (Mr. Jno. Ryan) .... Anthony 4 7 11
MY VIOLET (Mr. J. A. Belmont)..Rankin 3 7 11
PRINCESS MILDRED (Mr. F. B. O'Toole) Dawson 3 7 8
ROYAL OAK (Mr. J. T. Rogers) .... Owner 5 7 7
JANE MAGEE (Mr. A. Lowry) .... Dawson 6 7 7
SKITTLES (Lord Kenmare) .... Dawson 3 7 4
BELGIAN BOY (Mr. J. J. Parkinson) Owner 3 7 4
GOLDSTICK (Mr. S. B. Peck) .... Sikes 3 7 4
LILIAN'S PET (Mr. G. Personne) .... Doyle 3 7 4
WILLIE GLUCK (Mr. Jos. Whelan) Owner 3 7 4
MASCOT'S PET (Mr. M. Reidy) .... Owner 3 7 4
RED IRON (Mr. M. Foley) .... Parkinson 3 7 4
BACHELOR'S HEIR (Mr. T. J. O'Neill) Coombs 3 7 4
BRUFF BATTLE (Miss Carroll) .... Bell 3 7 4
DEE TAO (Mr. E. Delany) .... Owner 4 6 10
GLEAM OF HOPE (Mrs. D. Moloney) Moloney 4 6 10
(Above have arrived or are trained at Curragh.)
GOSSIP SHOP (Mr. W. Desmond) ... Collins 4 7 11
IRONMASTER (Mrs. D. Moloney) ... Moloney 5 7 11
IRISH IRE (Mr. M. Irwin) .... Collins 4 7 4
GOLDEN DIAMOND (Mr. T. Kirwan) Owner 5 6 10
MARTERION (Mr. J. W. Ryan) .... Owner 5 6 10

3.40—THE SHORT GRASS PLATE of 100 sovs. A handicap. 1 m. Age. st. lb.
MARIE MARCO (10lb. ex.) (Mr. W. Parrish) Grundy 3 10 10
LOW TIDE (Colonel E. C. Knox) .... Hunter 4 10 7
DOUBLE FIRST (Mr. T. J. O'Neill)..Coombs 3 10 5
LOUVOIS LASS (Mr. C. F. Kenyon) M'Kenna 3 10 3
LOMOND BOY (Mr. N. Wall .... Rankin 3 10 0
LADY OF THE LOCH (Lord Kenmare) Dawson 3 9 12
BRAEMAR (lb. 10lb. ex.) (Mr. J. J. Foley) Gleeson 5 9 11
PARASIUS (Mr. W. F. Power) .... Parkinson 3 9 7
BELGIAN BOY (Mr. J. J. Parkinson) Owner 3 9 7
IRISH PRINCE (Mr. C. Swords) .... Bell 4 9 7
ST. EMINENCE (Mr. T. O'Keeffe) ... Collins 3 9 4
CHERRY (Mr. J. Magill) .... Doyle 3 9 3
DON QUIXOTE (Mr. J. J. Blake)..Jeffery 3 9 3
MELLERAY'S PRIDE (Mr. C. Kelly)..Doyle 3 8 12
HERMANDA (Mr. N. J. Grene) .... Moss 3 8 12
(The above have arrived or are trained at Curragh.)
GOSSIP SHOP (Mr. W. Desmond)....Collins 4 10 0
MISS DRUCE (Mr. M. J. Farrell)....Adams 5 10 0
CAPTAIN PADDY (Mr. N. B. Davis) Casbel 6 9 7
COVENANT (Mr. J. Murray) .... Banahan 5 9 4
COO COO (Mr. T. J. O'Neill) .... Coombs 4 8 12
KILDEVIN (Mr. P. P. O'Reilly) Fetherston 5 8 12
ELLEN'S DOTE (Mr. W. Duffy) .... Delaney 6 8 9
RAFTER (Mr. J. A. Coen) .... Owner 6 8 7
CARRYLASS (Mr. P. Glynn) .... Owner 5 8 7

Mater Sweep Warning.

It having come to the knowledge of the Organiser that certain persons are representing themselves as being authorised to collect money on behalf of the Mater Sweep, the Organiser wishes to announce that no such authority has been given. All blocks and remittances, &c., should be sent to 38 Dame Street only.

DERBY.

ISHTAR'S GOOD WIN.

THE NIGHT PATROL TAKES MARKEATON PLATE.

Visitors to Derby yesterday were much more favoured than those who had been at Leicester the previous day, for the light was perfect from start to finish. Racing was of the usual high-class character customary to back-end racing here, whilst, also in accordance with experience at this particular fixture, there were several reversals of form. When owned by the ex-billiard champion, Inman, Twickenham proved consistently disappointing, and now that he is owned by Captain Mark Weyland he has not reformed; but, reduced to plating rank, it was confidently expected that he would take the Breadsall Plate. However, he again put in a half-hearted performance, and was beaten a head by Abanazer, who was trained last winter for hurdling by Coulthwaite, but is now in charge of the Scottish trainer, McCall. The success of the bottom weight, Fancy Boy, in the Belper Handicap, was chiefly noticeable because he was the only successful favourite of the afternoon, and had run unplaced in his previous races.

Despite the fact that he had refused to do his best both at Newbury and Newmarket, Stratford was again made favourite for the Markeaton Handicap, for it was recognised that he could win the race if in the humour to do so. As a matter of fact, he was never going with a winning chance, and was apparently in his usual sulky mood. The Night Patrol, now in his best form, carried everything off their legs at the outset. He was at one point six lengths in front, but, running close in on the stand rails, could not be seen until quite close home. Crubenmore was second, and Clochnaben ran on to take third position.

The Chesterfield Nursery was far from satisfactory. The start was considerably delayed, Seacraft on leaving the paddock throwing his jockey and bolting. He was caught, and after reaching the post he and Ishtar dashed through the tapes. Little Leach was unable to pull Seacraft up, and he returned to the paddock. Meanwhile Ishtar refused for some time to join the other horses, but she then got the best of an indifferent start, and was in front the whole of the way. The top weights, Silver Grass and The Owl, ran well, but were just beaten out of the first three. It was known that Americus Boy did not stay, but he was expected to take the Rangemore Stakes over this easy course, but after being out with many lengths of a lead, his effort died out, and Carslake got Mountain Light up in the last few strides to score an exceedingly clever win.

Bessema never looked like justifying favouritism for the Doveridge Plate, which Bellman secured with something in hand.

1.0—BREADSALL (S.) PLATE of £200. 7 f.
Sir E. Hulton's b. c. ABANAZAR, by Swynford—Aunt Hetty, 4, 9-3 .... V. Smyth 1
Capt. Weyland's TWICKENHAM, 5, 9-3 B. Carslake 2
Mr. Mollekin's SEFTON MEADOWS, 3, 8-9 J. Taylor 3
Also ran—Poor Tom (A. Higgs), Shandon Bells (J. Leach), King George (Beary), Royal Hussar (P. Jones), Goldstream (Donoghue), Beeswax (Childs), Ashes (R. Duller), Ingoldsby (R. A. Jones). (Winner trained by MacCall.)
Betting—5 to 4 agst. Twickenham, 5 to 1 ABANAZAR, 7 to 1 Goldstream, 10 to 1 each Poor Tom, Shandon Bells, Royal Hussar, and Ashes, 100 to 7 any other.
Won by a head; two lengths.
The winner was bought in for 310 gns.

1.30—BELPER (S.) HANDICAP of £300. 1 m.
Mr. Edge's b. c. FANCY BOY, by Littleton—Fancy Nurse, 4, 6-5 .... C. Smirke 1
Mr. Hassan's PERFECT SAILOR, 3, 7-6 (car. 7-8) .... Donoghue 2
Mr. Bancroft's ERRANT LAD, 4, 8-6 .... Fox 3
Also ran—Greenchesters (C. Leach), Damai (L. Brown), Grecian Gift (T. Morgan), Farisyme (D. Taylor), Tin Foil (Shatwell), Muguet (Weston), Acrocephalus (P. Jones), Beetle Off (D. McGuigan), Saintly Maid (Kenny), Tatters (H. Leach), Amative (K. Robertson). (Winner trained by G. Poole.)
Betting—7 to 2 agst. FANCY BOY, 5 to 1 each Errant Lad and Grecian Gift, 8 to 1 each Acrocephalus and Perfect Sailor, 10 to 1 Greenchesters, 100 to 6 any other.
Won by a length and a half; half a length.
The winner was bought in for 165 gns.

2.0—MARKEATON PLATE (handicap) of £500. 1 m.
Lord Wolverton's b. c. THE NIGHT PATROL, by Stedfast—Dark Flight, 4, 8-5 ..E. Gardner 1
Mr. Ismay's CRUBENMORE, 4, 8-4 ..G. Smith 2
Mr. White's CLOCHNABEN, 4, 7-13 S. Donoghue 3
Mr. Tattersall's Blue Lady, 4, 9-1 ... H. Jones 0
Rai Sahib Jesiram's Stratford, 3, 8-12 J. Childs 0
Lord Queenborough's St. Louis, 3, 8-11 G. Archibald 0
Mr. A. de Rothschild's Roman Fiddle, 4, 7-12 A. Whalley 0
Mr. Falcon's Port Royal, 4, 7-8 .... C. Elliott 0
Mr. Higgs's Blackland, 4, 7-11 .... A. Higgs 0
Mr. Whineray's Leighton, 4, 8-8 .... M. Beary 0
Major Keyes's Moor Haven, 3, 8-1 .... Harty 0
Mr. Williams's Nymphida, 4, 6-6 ... C. Smirke 0
Mr. I'Anson's Mayfly, 5, 6-0 .... Ingham 0
(Winner trained by G. Lambton.)
Betting—7 to 2 agst. Stratford, 6 to 1 Port Royal, 8 to 1 each St. Louis, Leighton, Clochnaben, and Roman Fiddle, 10 to 1 each Blue Lady and THE NIGHT PATROL, 100 to 8 Crubenmore, 20 to 1 any other.
The Night Patrol quickly drew clear of Nymphida and Crubenmore, with Blackland, St. Louis, Clochnaben, Stratford, and Leighton next, and the swerving Mayfly last, and though Crubenmore and Leighton improved their positions by half-way, The Night Patrol made all the running and won by four lengths; a neck separated second and third. Leighton was fourth, Stratford fifth, Port Royal sixth, St. Louis seventh, Blackland eighth, Nymphida next, and Moor Haven last.

2.35—CHESTERFIELD NURSERY of £600. 5 f.
Lord Woolavington's ch. f. ISHTAR, by The Tetrarch—Perfect Peach, 7-6........T. Weston 1
Sir E. Hulton's SHROVE, 7-10........C. Elliott 2
Duke of Westminster's MARDINA, 7-10 G. Smith 3
Colonel Story's Silver Grass, 8-7....A. Whalley 0
Mr. Baylis' Catalini, 7-10........S. Donoghue 0
Mr. B. Walker's Tornaveen, 8-2........M. Beary 0
Mrs. Cottrill's The Owl, 8-1........E. Gardner 0
Mr. Ash's Duteous, 8-0........Brennan 0
Mr. S. Darling's Courier, 7-6........R. Jones 0
Mr. A. de Rothschild's Eagerford, 7-4 K. Robertson 0
Sir B. Sheffield's Golden Mesh, 7-1......Lynch 0
Lord Dewar's Strathbraan, 7-1........Townsend 0
Lord Lascelles' Canary Seed, 6-11........Ingham 0
Mr. Beresford's Gay Canopy, 6-7........A. Burns 0
Mr. Kenyon's Scottish Elegance, 6-2..J. Harding 0
Seacraft (6-10) was weighed out by H. Leach, but galloped the course in a breakaway prior to the actual start, and his number was withdrawn by permission of the stewards; but the colt must be deemed a starter.
(Winner trained by Gilpin.)
Betting—4 to 1 agst. Silver Grass, 5 to 1 Tornaveen, 7 to 1 Mardina, 8 to 1 Shrove, 10 to 1 each Catalini and ISHTAR, 100 to 9 The Owl, 100 to 8 each Courier and Canary Seed, 100 to 7 Duteous, 20 to 1 Seacraft, 25 to 1 any other.
Seacraft twice bolted. When the start did take place Ishtar settled down in front of Catalini, Silver Grass and Duteous, with Shrove, The Owl, and Golden Mesh next. Inside the distance Shrove took second place in front of Mardina, but Ishtar won by three-quarters of a length; half a length separated second and third. The Owl was fourth, Silver Grass fifth, Catalini sixth, Courier seventh, Canary Seed eighth, Tornaveen ninth, Strathbraan tenth, Duteous next, and Scottish Elegance last.

3.5—RANGEMORE STAKES of £3 each, with £150 added (two year olds). 5 f.
Sir G. Murray's ch. f. MOUNTAIN LIGHT, by Juggernaut—Mountain Jewel, 9-3 B. Carslake 1
Mr. Beer's AMERICUS BOY, 8-10....J. Leach 2
Sir G. Renwick's SILVER SQUARE, 9-3..Ledson 3
Also ran—Truant (Brennan), Almond Eyes (Jelliss), Count Volta (P. Jones), Declares Hope (Evans), Etonian (J. Winter), Royal Balm g. (Griggs), La Melba f. (F. Bullock), Vonna (Weston), Grecian Bend (Beary). (Winner trained by Persse.)
Betting—Evens Americus Boy, 5 to 2 MOUNTAIN LIGHT, 8 to 1 each Silver Square and Grecian Bend, 20 to 1 any other.
Won by half a length three lengths.

3.30—DOVERIDGE PLATE of £200. 1¼ m.
Mr. Curzon's ch. f. BELLMAN, by Son-in-Law—Amabel, 3, 8-8........Gardner 1
Mr. R. Walker's AGRICOLA, 4, 8-5..S. Donoghue 2
Sir A. Bailey's BESSEMA, 3, 8-11....F. Bullock 3
Also ran:—Gilcrux (P. Jones) Winner trained by Watts.)
Betting—13 to 8 agst Bessema, 15 to 8 BELLMAN, 7 to 2 Agricola, 10 to 1 Gilcrux.
Won by two lengths; four lengths.

TO-DAY'S SELECTIONS.

In an excellent programme for the middle day there are two races of £500 value, and for the seven furlongs Osmaston Nursery upward of a score of runners are confidently expected. Another special train will, no doubt, convey a full freight from Newmarket this morning, consequently the difficulty of properly handling this race from a prophetic point of view is apparent. It looks like proving the best gambling race of the week, so many of the likely competitors are well fancied by their respective connections. It is Legend's turn to win, and through Brownhyida, to whom he was a creditable second at Newbury, his chance seems an obvious one. I think the handicapper has taken the measure of Verdict, though we cannot be absolutely certain of that. Forest Glade, Portlight, and Sierra Leone, as well as Lancastrian, also come into the reckoning. Selections:—

Elvaston Plate—**Our Philip.**
Foston Plate—**Cylgar.**
Chatsworth Plate—**Desert Rose.**
Osmaston Nursery—**Legend.**
Allestree Handicap—**Envoy.**
Hardwicke Stakes—**Ogbourne.**

(The figures in front of the names of the horses are an index to placings in their last three engagements—reading from right to left. Where a horse started slowly and was unplaced an s appears instead of 0; f indicates fell; n did not finish.)

1.0—ELVASTON CASTLE (S.) PLATE of £200 (two year olds). 5 f.
301 GAY CANOPY (Mr. Beresford)......Whitaker 9 0
204 TROON (Ld. Dewar) .... Pickering 8 11
000 ROYLETTA (Mr. W. Dixon) .... Lines 8 11
030 EXMOOR BILL (Ld. Glanely) ...... O. Marsh 8 11
000 SPARKLING GLASS (Ld. Lonsdale) Templeman 8 11
000 MARIA MONK (Sir O. Mosley)..F. Archer 8 11
000 SERVES ALL (Mr. O'Sullivan) ..O'Sullivan 8 11
030 SEA CHARIOT (Mr. Bancroft)....Easterbee 8 8
000 PLUMADO (Mrs. Bell) .... O. Bell 8 8
020 CLAUDIA LORENA F. (Mr. Dickson) Rintoul 8 8
240 TREVI F. (Mr. Hammond) .... Wilkins 8 8
003 GOOSE BOY (Mr. Jeffrey) .... Dowding 8 8
030 ROSEMARY (Ld. Jersey)........ Templeman 8 8
(The above have arrived.)
100 LAKE SUPERIOR (Mr. W. Dixon)..Lines 9 0
000 BOARD OF GUARDIANS (Mr. Morris) Vasey 9 0
010 STONE AXE (Duchess of Newcastle) R. Day 9 0
042 CHEVIOT (Mr. Straker) .... Bewicke 9 0
120 TAKE ALL (Mr. Bassett) .... Batho 8 11
000 SEMISPHERE (Sir H. Brasser) ..H. Sadler 8 11
030 THIEF (Sir H. Cunliffe-Owen)..Leach, sen. 8 11
020 MARY SELBY (Capt. Davy) .... Beatty 8 11
003 MOUNTAIN FAIRY C. (Mrs. Dickson) Rintoul 8 11
400 LAPIDARY (Mr. Miller) .... O. Bell 8 11
100 TIBET (Mr. Nelke) .... Pickering 8 11
300 OUR PHILIP (Capt. Souray) .... Souray 8 11
0 LENSFIELD (Canvas Back c.) (Mrs. Swan) Bewicke 8 11
000 DREAMY DONNA (Mr. Williams) Leach, jun. 8 11
000 DANAE (Mr. Barkworth) .... J. Jarvis 8 8
000 DADDY'S PET (Mr. Curson) .... Watts 8 8
000 MARDI GRAS (Carnival c.) (Mr. Dickson) Rintoul 8 8
000 BULFORD (Mr. Dickson) .... Rintoul 8 8
000 WARM LASSIE (Mr. Giannelli) .... Vasey 8 8
00 CARNEA F. (Mr. Griggs) .... Griggs 8 8
030 CHERRY TART (Mr. Solomon) .... MacColl 8 8

1.30—FOSTON AUCTION PLATE of £200. 1 m.
243 FARISYME (Mr. Greenwood) ...... Moss 3 8 5
201 YOUYOU (Mr. Lines) .... Lines 3 8 0
001 RITAYLEEN G. (Mr. Dickson) Rintoul 2 6 2
000 SERVES ALL (Mr. O'Sullivan) O'Sullivan 2 6 2
040 FLYING DISPATCH (Mr. Warner) Angier 2 6 2
(The above have arrived.)
300 CYLGAR (Mrs. Field) .... Griggs 6 8 10
004 RED RONALD (Mrs. Bendir) ..Davidson 4 8 7
023 MINTLEAF (Mr. Benson) .... Norcott 3 8 7
020 GLEN EAGLE (Mr. Edge) .... Poole 5 8 7
000 FAIRY CHIEF (Mr. Parrish) ....MacColl 4 8 7
000 LONDON PRIDE (Mrs. Stanley) Hastings 7 8 7
000 LADY FUN (Mr. Benson) .... Norcott 3 8 0
042 SAINTE HELENE (Mr. Williams) Hogg 3 8 0
120 VENETIAN ROSE (Mrs. Greenwood) Moss 3 8 0
020 INDELIBLE (Mrs. A. James) .... Lambton 2 6 5
021 LADY BRILLIANT C. (Sir H. Lawson) McCall 2 6 5
000 FLORIO (Mr. Burroughs) .... Burroughs 2 6 3
020 COCK EYE (Mr. Allen) .... Roberts 2 6 2
100 RESPONDENT (Mr. Beer) .... Leach, jun. 2 6 2
000 KROONARIA (Mr. Boam) .... Smyth 2 6 2

2.0—CHATSWORTH THREE-Y.O. (Handicap) PLATE of £200. 6 f.
021 PHAT (Mr. S. Joel) .... De Mestre 9 1
440 KUSU BAY (Maj. Gibson) .... D. Waugh 8 4
220 CADABRA (Ld. Ellesmere) .... J. Dawson 8 2
200 BOLD KNIGHT (Mr. Kenyon) .... Bazley 8 1
010 GOLDSTREAM (Mr. Hassan) .... H. Leader 8 0
002 DESERT ROSE (Mr. Miller) .... O. Bell 8 0
031 GOLD COAST (Mr. Levy) .... Hare 7 13
000 NANE SNUGGER (Mr. O. Rayner) .... Last 7 13
201 LOMAX (Capt. Elgee) .... Wilkins 7 11
033 UNEXPECTED (Mr. Stewart)....F. Hartigan 7 5
022 BROTHER BILL (Sir H. Bird) .... Earl 7 4
000 ROSE BRIDGE (Mr. G. Smith)........ Drake 7 0
(The above have arrived.)
003 ZOOMP (Mr. Benson) .... Lowe 9 6
310 ROCK FIRE (Sir F. Price) .... O. Bell 9 1
010 HUNTING SONG (Sir H. Cunliffe-Owen) Dale 8 10
000 DRYAD (Mr. White) .... Ward 8 9
003 MOUSETRAP (Duke of Westminster) Persse 8 8
000 ALIENOR (Ld. Derby) .... Lambton 8 7
311 IDUMEA (10lb. ex.) (Mr. Hornung) B. Jarvis 8 7
044 HIS EXCELLENCY (Mrs. Platt) .... Beatty 8 6
040 PLAS NEWYDD (Ld. Wolverton) Lambton 8 4
400 HONG KONG (Sir E. Hoyle)........ Armstrong 8 4
000 FOXHOUND (Mr. Gilpin) .... Gilpin 8 3
000 CRUISER ARO (Mr. Richards)......G. Sadler 8 2
040 LENGLEN (Mr. S. Joel) .... De Mestre 8 0
301 WOOLLEY BRIDGE (10lb. ex.) (Mr. Rhodes) .... Coldbeck 8 0
001 SUNGARD (Mr. Bolton) .... Botterill 7 13
000 BIMBIA (Mr. Gollan) .... R. Day 7 12
230 QUESTIONNAIRE (Mr. Hay)......Pickering 7 11
000 BOOKLORE (Ld. Stanley) .... Lambton 7 11
000 SUNPITCH (Ld. Glanely) .... C. Marsh 7 9
200 YOUNG PERSEUS (Mr. Sutton) W. Waugh 7 9
230 SCAMANDER (Mr. Dugdale) .... Peacock 7 7
031 WANDOO (Mr. Wilmot)........ Poole 7 6
020 PERMISSIBLE (Mr. White) .... Whitaker 7 6
000 YARNTON (Mr. Stratton) .... Stratton 7 6
400 MOXHULL (Mr. Baylis) .... Beatty 7 5
002 DUBRETT (Mr. W. Brown) .... Casebourne 7 4
300 SON O' LOMOND (Mr. Simons) .... Vasey 7 4
001 LOCH FYNE (Mr. Kenyon) .... Bazley 7 2
040 WARRIOR (Mrs. Brownlee) .... Batho 7 0
200 CORNA LENA (Mr. Dickson) .... Rintoul 7 0
000 GRANDSON (Ld. Cholmondeley) .... Cottrill 7 0
400 PERSICOVSKY (Mrs. Howes) .... Madden 7 0
000 BRANDYBALL (Mrs. Howeson) W. Nightingall 7 0

2.35—OSMASTON NURSERY (Handicap) of £500. 7 f.
120 JARVIE (Mr. Batho) .... Batho 8 8
133 BENRINNES (Ld. Dewar) .... Pickering 8 4
143 WONDER (Mr. Howard) .... F. Darling 8 1
010 SKIAS (Mrs. Bendir) .... Davidson 7 8
034 PORTLIGHT (Mr. S. Joel) .... De Mestre 7 6
040 VIC'S CHOICE (Mr. M. Davis) .... Smyth 7 6
000 HOLIHONIC (Mr. Read) .... D. Waugh 7 6
021 FOREST GLADE (10lb. ex.) (Mr. Curzon) Watts 7 5
202 CANARY SEED (Ld. Lascelles) ... R. Marsh 7 5
300 RUN HONEY (Maj. Cayzer) .... Gooch 7 3
314 GLASTONBURY (Mr. Galstaun)......O. Bell 7 3
000 SERVES ALL (Mr. O'Sullivan) O'Sullivan 7 0
001 BESSIE (Maj. McCalmont) .... Persse 6 13
300 ST. BEGOE (Mr. W. Williams) ... Hogg 6 13
001 SIERRA LEONE (10lb. ex.) (Ld. Derby) Lambton 6 10
032 LANCASTRIAN (Lady Vyner) .... Cole 6 9
000 HARROVIAN (Sir W. Gilbey)....T. Cannon 6 8
200 SIPHANTO (Mr. Kenyon) .... Bazley 6 8
010 SILVER HOW F. (Mr. Bladkstad) C. Leader 6 7
200 INKERMAN (Mr. Walker) .... Bayer 6 7
003 GARRISON (Mr. White) .... Whitaker 6 3
000 LEEDS ROCK (Pretence c.) (Mr. G. Smith) Drake 6 2
(The above have arrived.)
111 VERDICT (Ld. Coventry) .... W. Waugh 9 2
120 KARL (Sir H. Meux) .... Persse 8 11
130 MONTFORD (Mr. A. de Rothschild) Watson 8 5
301 HEATHER HONEY (10lb. ex.) (Mrs. Cayzer) .... Gooch 8 1
024 STAR CHAMBER (Sir G. Bullough) J. Jarvis 7 13
110 EGGESFORD (Ld. Glanely) .... C. Marsh 7 13
312 VESPERS (Midnight 1.) (Sir W. Cooke) J. Jarvis 7 12
010 PERHAPS (Mr. Knowles) .... Nugent 7 12
202 LEGEND (Sir H. Cunliffe-Owen) Leach, sen. 7 9
010 ROSEMEAD (Sir H. Randall) ....G. Sadler 7 9
021 BELLE ROYAL C. (10lb. ex.) (Mr. Musker) .... O. Bell 7 9
000 MAINGAFF (Ld. Glanely) .... C. Marsh 7 8
120 SCHOOLGATE (Mr. Dixon) .... Lines 7 7
013 ALMERIA BAY C. (Mrs. Howeson) W. Nightingall 7 4
040 APRON (Sir A. Bailey) .... R. Day 7 4
130 BADNABAY (Mr. Richards) .... White 7 4
000 BRISL (Mr. Baird) .... Hogg 7 3
321 ALIGNMENT (Capt. Forester) .... Harper 7 3
232 FINNART'S BAY (Mrs. Shaw)....McGuigan 7 2
000 WOOD HARMONY (Mr. Butters) .... Butters 7 2
000 DREAMY DONNA (Mr. Williams) Leach, jun. 7 2
232 STUFF GOWN (Mr. Wootton)........ Wootton 7 1
000 AQUAMINT (Mrs. Whitburn) .... Cottrill 7 0
032 CELEBRATE (Miss Smithson) ... B. Roberts 7 0
010 DUMAS (Mr. Hardy) .... Hogg 6 13
030 PIZARRO (Mr. Read) .... D. Waugh 6 13
300 BROWN RAJAH (Mr. Fraser)........ R. Day 6 13
000 TIVERTON (Mr. Fraser) .... R. Day 6 13
400 BROWN POM (Mr. White) .... Ward 6 12
000 SUNSHOT F. (Mr. Davidson)........ Cottrill 6 12
400 WAYGOOD (Mr. Raphael) .... G. Sadler 6 10
400 ARGOS LASS (Mr. Lowry) .... Hy. Powney 6 8
000 SUNNY BILL (Mr. Howard) .... Butters 6 8
340 LASKER (Mr. Halsey) .... Halsey 6 7
000 BOTANIST (Sunwise g.) (Mr. Solomon) MacColl 6 7
000 CASTILE (Lady Cunliffe-Owen)...Leach, sen. 6 7
043 ROCKEN (Mr. Raphael) .... G. Sadler 6 7
000 FATALITY F. (Sir W. Cooke) .... Braime 6 6
000 SPINEL (Mr. Clarke) .... W. Jarvis 6 6
000 SPRIG O' MYRTLE (Mrs. Bendir) M. Hartigan 6 5
424 BAALGLICK (Mr. Vinegrad) .... Vasey 6 4
400 LADY OF THE ROSE (Mr. White)......Ward 6 4
000 JUDITH O'MALLEY (Mr. Walker) F. Hartigan 6 3
000 TALMA (Mr. J. de Rothschild) .... Pratt 6 3
002 GUNHILD (Capt. Rogerson) .... J. Renwick 6 3
024 SPINNEY HILL (Mr. Kenyon) .... Bazley 6 1
010 DOUBLE BACK F. (Mr. R. Day) .... Day 6 1
204 PURSE PROUD (Mr. Bancroft) ... Easterbee 6 0

3.5—ALLESTREE WELTER HANDICAP of £500. 7 f.
300 ARDAVON (Mr. da Costa)..R. Dawson 5 8 11
030 CORAZON (Mr. Dawson) ....R. Dawson 4 8 10
100 BRIGHT NEWS (Ld. Ellesmere) J. Dawson 7 8 8
104 BESSEMA (Sir A. Bailey)........ R. Day 3 8 8
332 ADORNA (Mr. Moseley) .... Batho 3 8 5
202 BLUE CLOUD (Mr. W. Williams)..Hogg 4 8 3
040 ENVOY (Mr. H. Brown)........ H. Brown 5 8 0
40 BENEDICTION (Mr. Dickson) Coulthwaite 5 7 12
000 SILVER THISTLE (Mrs. M. Bell) M. Bell 3 7 8
000 ENRIGHT (Mr. Kenyon) .... Bazley 4 7 2
(The above have arrived.)
110 THOUGHTLESS (12lb. ex.) (Mrs. Roundell) O. Bell 5 10 2
001 BLACK GAUNTLET (Ld. Wyfold) T. Cannon 5 9 7
000 FANCY MAN (Mr. F. Hardy) .... Hogg 5 9 7
020 KERASOS (Ld. Penrhyn) .... H. Sadler 5 9 2
100 DUNKS GREEN (Mr. Macomber) Butters 3 9 2
000 SMOKE CLOUD (Maj. O'Malley Keyes) Private 3 8 13
000 FOUNDATION (Mr. Boam) .... Smyth 4 8 11
100 DERVISH (Sir H. Cunliffe-Owen) Leach, jun. 4 8 10
300 HASTY MATCH (Mr. J. de Rothschild) Pratt 4 8 7
333 GOOD POINTS (Mrs. Bennett) Bennett 7 8 7
020 COUNT ROSS (Capt. Wilson)..Whitaker 6 8 6
100 BLAGUEUR (Sir P. Mostyn)...C. Leader 4 8 6
040 WILD PAM (Mr. G. Brown) Coulthwaite 9 8 5
004 RING TRUE (Mr. Bancroft)...Easterbee 4 8 4
004 FIREWORK (Mr. Alexander) .... O. Bell 5 8 3
310 VALENTINE VOX (Mr. Goodman) Lund 5 8 4
134 JACQUEMINOT (Mr. Bancroft) Easterbee 3 8 2
000 WOODBOY (Mr. Tait) .... J. Burns 5 8 1
414 FELIM (Mr. Lowry) .... J. Burns 6 8 0
230 PICCADILLY (Sir R. Jardine) R. W. Colling 3 8 0
031 RECALLED (12lb. ex.) (Mr. I'Anson) I'Anson 3 8 0
000 ROSE DES VENTS (Mr. Settle) Madden 3 7 13
042 POIRET (Mr. W. Dixon) .... Lines 4 7 13
000 SELF SACRIFICE (Mr. Kenyon) Bazley 4 7 10
330 REVIVAL (Mr. Gordon) .... F. Leader 3 7 10
000 GRENOBLE (Sir A. Bailey) .... R. Day 3 7 9
000 STEAMER (Mr. Dickson) .... Rintoul 4 7 9
100 STAR OF BLYTH (Ld. Barnby) Peacock 4 7 9
3 ANOTHER ATTRACTION (Mr. Shaw) Bennett 7 7 9
000 BLACK MINER (Mr. Kenyon) .... Bazley 4 7 8
000 FINOHALE (Mr. Baylis) .... Shedden 6 7 7
300 WATERWITCH (Mr. MacColl)..MacColl 5 7 5
000 CROISEUR (Mr. Benson) .... Norcott 3 7 2
203 HUGON (Mr. I'Anson) .... I'Anson 4 7 0
030 OLIVIERO (Mr. Black) .... Casebourne 5 7 0
000 DHOTI (Mr. Davis) .... Roberts 3 7 0

3.30—HARDWICKE MAIDEN THREE-Y.O. STAKES of £3 each, with £15 added. 1¼ m. and few yds.
001 TOMATIN (Mr. Casalet) .... Taylor 9 10
001 OGBOURNE (Mr. I'Anson) .... I'Anson 9 7
104 BESSEMA (Sir A. Bailey) .... R. Day 9 7
3 LADY BRAMSHOT (Mr. Barnett) Coulthwaite 8 11
000 M.G. (Mr. Kenyon) .... Bazley 8 11
(The above have arrived.)
010 MY STARS (Sir A. Bailey) .... R. Day 9 10
201 PERFECTUS (Mr. Gordon) .... F. Leader 9 10
000 STAR OPAL (Mr. Leigh) .... C. Leader 9 0
000 ENCORE (Mr. Day) .... Day 8 11
040 PRETTY BOY (Mrs. Eastman) .... O. Bell 8 11
000 HORIZON (Mr. Gilpin) .... Gilpin 8 11
0 LADY FLIER (Mr. Musker) .... Private 8 11

ARRIVALS.—Exmoor Bill, Goosemary, Gay Canopy, Claudia Lorena filly, Sea Chariot, Troon, Royletta, Maria Monk, Plumado, Serves All, Sparkling Glass, Trevi filly, Farisyme, Ritayleen gelding, You-You, Flying Dispatch, Phat, Cadabra, Unexpected, Gold Coast, Gold Stream, Brother Bill, Rose Bridge, Nane Snugger, Bold Knight, Desert Rose, Kusu Bay, Lomax, Lancastrian, Wonder, Forest Glade, Jarvie, Skias, Canary Seed, Harrovian, Run Honey, St. Begoe gelding, Benrinnes, Moniford, Holihonic, Sierra Leone, Silver How filly, Portlight, Bessie, Garrison, Glastonbury, Inkerman, Leeds Rock, Siphanto, Vic's Choice, Blue Cloud, Adorna, Corazon, Bright News, Envoy, Bessema, Steamer, Silver Thistle, Benediction, Black Gauntlet, Ardavon, Enright, Horizon, Tomatin, Ogbourne, Lady Bramshot, M.G.

LATEST SCRATCHINGS.—Chatsworth Stakes—Repaid, Red Poll. Osmaston Nursery—Scrumptious, Gabriella. Allestree Welter—Snow Crest.

CHELTENHAM.

YESTERDAY'S RETURN.

12.15—BOROUGH SELLING HANDICAP 'CHASE of 150 sovs. 2 m. 100 yds. (about).
Mr. Gee's b. g. FAIR VIEW, by Lonawand—Bunny Lass, a, 11-6........Tighe 1
Mr. Burroughs' STRIKE BREAKER, 5, 10-9 M. Smith 2
Mr. Allen's KILNFORD, a, 11-11......G. Goswell 3
Also ran:—Bonnie Charlie (Mr. Blair), Armadale (L. B. Rees), Padraig (T. Sheridan), Wood Ant (F. Stott), Signum (MacMaron), Cage (R. Pullen), Artistry (S. Jones), Mundeia (G. Wall), Gay Damsel (Croney). (Winner trained by Young.)
Betting—5 to 2 agst. Strike Breaker, 7 to 2 FAIR VIEW, 6 to 1 Armadale, 7 to 1 Bonnie Charlie, 10 to 1 each Kilnford and Gay Damsel, 100 to 6 any other.
Won by three lengths; four lengths.

1.0—SWINDON THREE YEARS OLD (S.) H'DLE RACE of 150 sovs. 1½ m.
Mr. Allden's (Jun.) SWEET MAUVEREEN, 11-0 P. Allden 1
Mr. Storey's LUSIAD, 11-0........L. B. Rees 2
Mr. R. Mitchell's AIR MAIL, 11-0....R. Gordon 3
Also ran:—Churchwarden (F. Morgan), The Gad-fly (Owner), Gramophone (S. Morgan), Knight of the Mint (Mr. Blair), Kiltruth (N. Speck). (Winner trained by Allden.)
Betting—2 to 1 agst. Lusiad, 3 to 1 Churchwarden, 4 to 1 SWEET MAUVEREEN, 6 to 1 each Kiltruth and Knight of the Mint, 10 to 1 any other.
Won by four lengths; two lengths.

1.30—COVENTRY NOVICES' 'CHASE of 200 sovs. 2 m. 100 yds. (about).
Mr. Carlill's bl. g. BATTLE ROYAL, by Flying Hackle, dam by Ascetic, 5, 12-1....G. Wall 1
Mr. Gunning's CASTLE IN SPAIN, 6, 11-13 A. Ansell 2
Captain Rich's ONE, a, 11-6........Mr. Blair 3
Also ran:—Holiday Maker (Trudgill), Casaque (S. Morgan), Amnesty (H. Bletsoe), Far and Away (Major Doyle), Veldt II. (E. Morgan), Toytown (Mr. A. Ball), Honest Boy (M. Smith), Fantastical (Mr. C. Chapman), Denikin (F. Brooks), Lone Hand (Mahoney, sen.). (Winner trained by Collis.)
Betting—6 to 4 agst. Castle in Spain, 4 to 1 BATTLE ROYAL, 6 to 1 each Holiday Maker and Fantastical, 10 to 1 Denikin, 100 to 8 any other.
Won by three parts of a length; two lengths.

2.0—GLOUCESTERSHIRE H'CAP H'DLE RACE of 100 sovs. 2 m.
Mr. Tattersall's b. g. LUKESTON, by Servitor—Campsie, a, 12-7........G. Goswell 1
Mr. Hogan's MANISTER BRIDGE, a, 11-4 Mr. H. Delmege 2
Mr. C. Kenyon's WODEN, 6, 10-1......M. Dillon 3
Also ran:—Kaffir King (J. Anthony), Gay Lochinvar (R. Gordon), Temeside (I. Anthony), Bubbly (L. B. Rees), Wrangle (Capt. J. Delmege). (Winner trained by H. Harrison.)
Betting—7 to 4 agst. Kaffir King, 7 to 2 LUKESTON, 4 to 1 Manister Bridge, 5 to 1 Bubbly, 10 to 1 any other.
Won by four lengths; a length and a half.

2.30—CHARLTON PARK STEEPLECHASE of 105 sovs. A handicap. 3 m.
Mr. Willett's DAISY CUTTER, a, 10-2 L. Lefevre 1
Mr. G. P. Sanday's JIMMU, a, 11-6 ..F. Mason 2
Miss Cooper's MISS MICAWBER, a, 10-6 Stott 3
Also ran—Grey Dawn V. (Mr. H. Delmege), Vaulx (F. B. Rees), Full Stop (Mr. H. A. Brown), Bodyguard (J. R. Anthony), White House (G. Goswell), Swivel (T. Willmot), Major Domo (Duffy). (Winner trained by Hammond.)
Betting—3 to 1 agst. DAISY CUTTER, 4 to 1 each Jimmu and Miss Micawber, 5 to 1 each Bodyguard and Vaulx, 100 to 8 any other.
Won by a head; two lengths.

3.0—COWLEY MAIDEN HURDLE RACE of 200 sovs. 2 m.
Mr. A. M'Alpine's b. h. SWIMMER, by Huon II.—Fieldtown, 5, 12-3 ....J. Goswell 1
Lady Webb's JOSEPH THE FIRST, 5, 12-3 L. Rees 2
Mr. J. de Rothschild's BAR GOLD, 3, 10-7 Rhodes 3
Also ran—Marcero (Stott), Wheat King (Willmot), Palm Sunday (F. Rees), Anarchist (M. Dillon), The Nib (Yates), King Solitude (J. R. Anthony), Warrain (C. Donnelly). (Winner trained by H. Harrison.)
Betting—11 to 4 agst. Joseph the First, 3 to 1 Bar Gold, 4 to 1 Warrain, 6 to 1 each SWIMMER and Wheat King, 10 to 1 any other.
Won by a neck; three lengths.

SPORTING PARAGRAPHS.

It is probable that Essexford will be sent from the Curragh to Manchester to fulfil an engagement there. He goes to the stud next season.

Upon the complaint of Mr. D. Harrison, the Stewards fined P. Allden £10 for misconduct at the Sale Ring at Cheltenham Meeting yesterday.

Mr. Eric Platt, a leading patron of Mr. P. Whitaker's stable, has purchased from Mr. A. McCann the promising young 'chaser Maxtol, by Santoi.

Entries for the Baldoyle New Year Meeting close on Wednesday next, 22nd inst. Programme, together with entry form, can be had from Mr. D. Mangan, 63 Dawson street, Dublin.

Mount Prospect third in the Irish Cambridgeshire yesterday, will be saddled for the Stewards Hurdle Race at the Curragh to-day, if found to be none the worse for yesterday's effort.

C. Aylin, who rode Flower Vale to victory in the Irish Cambridgeshire yesterday, and also had the mount on Westview in the Visitors' Plate, will ride during the winter for Mr. R. Gore's stable, at Findon.

F. Grundy, the Brownstown House trainer, brought off a double event for Mr. Parrish at the Curragh yesterday, with Lowford and Fairy Chief, both of which were ridden by H. H. Beasley.

During an interval of racing at the Curragh yesterday, Pancake House, b. f. (2 yrs.), by Morena, dam by Zria—Merry Chick, was sold to Mr. J. Dowling for 22 gns.

The following four of Mr. Parrish's horses in training at the Curragh, viz.:—Marie Marco, Lowford, Bachelor's Bevel, and Stand Aside are being sent to H. S. Harrison's place at Bangor-on-Dee, to be trained for engagements during the winter.

A. Barrett, one of the jockeys injured at Phœnix Park last Saturday, was sufficiently recovered to be able to be present at the Curragh yesterday, but, of course, was not seen in the saddle. His many friends will be glad to learn that E. M. Quirke, who was also rather badly hurt on that occasion, is making rapid convalescence.

HUNTING BOOT AND LEGGING MAKER. L. J. Watkins, 77 Dame street. —(Advt.)

ACCEPTANCES.

WARWICK MEETING.

TUESDAY, NOVEMBER 21.

WROXTON HANDICAP STAKES, a sweepstakes of 2 sovs., with 300 sovs. added. 1 m.

	Age.	st.	lb.		Age.	st.	lb.
Chat Tor	6	9	7	Miss Junior ..	5	7	11
Crubenmore ..	4	9	4	Plas Newydd ..	3	7	11
Willblend	5	8	13	Hark Forrard..	4	7	11
Red Rhetoric..	5	8	11	Widow Bird..	3	7	11
Scamp	3	8	11	Nymphida	4	7	10
Pictura	4	8	10	Black Miner ..	4	7	10
Golly Eyes ..	a	8	8	Gwenllian	5	7	10
Envoy	5	8	6	Anadyomene ..	3	7	9
Paclinus	3	8	6	Glenfarg	a	7	8
Johnny				Mintleaf	a	7	7
Roebuck	5	8	5	Bourton Duck	4	7	4
Blue Cloud	4	8	3	Kolinsky	3	7	1
Ring True ..	4	8	2	Moxhull	3	7	1
Ditchley	3	8	2	April Shower..	4	7	1
Fernley	6	8	1	Steame	4	7	1
Excel	3	8	1	Mayfly	5	7	0
Teltown	4	7	13	Nane Snugger.	3	7	0
Kaffir King ..	a	7	13	Sunbow	3	7	0

MANCHESTER MEETING.

THURSDAY, NOVEMBER 23.

DELAMERE HANDICAP, a sweepstakes of 10 sovs. each, with 500 sovs. added. 2 m.

	Age.	st.	lb.		Age.	st.	lb.
Flint Jack ...	5	9	0	Nant Coch ..	a	7	8
Norseman	3	8	7	Bessema	3	7	7
Arravale	a	8	1	Sanhedrim	3	7	5
Prince Herod..	5	7	13	Vaddy	4	7	4
The Villager..	4	7	12	Aris	a	7	3
Sailor Son (5lb. ex.)				Weathertide ..	a	7	2
......	4	7	12	Clashgour	3	7	0
East Tor	4	7	12	Ruy Blas	3	6	11
Hairpin II. ..	4	7	11	Polemberg	3	6	11
Tishy	4	7	10	Perry Mill	a	6	10
Prees Heath...	5	7	8	Bristol Channel	4	6	8

OFFICIAL SCRATCHINGS.

DERBY MEETING.
Derby Cup—Bracket.
Chesterfield Nursery—Garristown, Golden Hair.
Chatsworth Plate—Night Watchman, Stingo.
Osmaston Nursery—Green Wheat.
Belper Handicap—Rhodarene.
Derby engagements—Glenstella.
Friary Nursery—Golden Hair.

MANCHESTER MEETING.
Beresford Stakes—Telepathy, Wild Vine.
Sedgeley Handicap—Delvine.
Worsley Nursery—Green Collar.
Brackley Welter—Poiret.
Farewell Handicap—Silpho.
Saturday Welter—Buzz On.

WARWICK MEETING.
Edgehill Nursery—Green Collar.
Leycester Nursery—Catalani.
Wroxton Handicap—Poiret.

MISCELLANEOUS.
November Nursery, Lingfield—Damage filly.
Petersham Handicap, Hurst Park—Glenogle, You You.
Osterly Handicap, Hurst Park—Stingo.
All engagements in Lord Wolverton's name—Lady Brilliant colt.
All engagements this year—Morning Sunrise.
All engagements in Lady Cunliffe-Owen's name—Lapidary.
All engagements under Rules of Racing this year—Precious.

CRICKET.

M.C.C. IN SOUTH AFRICA.

SECOND MATCH OF THE TOUR.

OUDTSHOORN, Nov. 15.

The second match of the M.C.C. tour commenced here to-day against an eleven representing South-Western districts. On a gravel pitch the home side batted first, and mainly owing to some fine bowling by Jupp were all out soon after three o'clock for 124. The Englishmen had little difficulty in passing this total, and at the close of play had made 192 for 4, of which Sandham claimed 75.

Gilligan, Brown, and Kennedy were left out of the visiting side, while Slocock took the place of Hill in the South-Western team. Vincent won the toss, and in fine, hot weather Keim and Hearne opened the batting for the South-Western Districts. Thirty-five minutes' play saw 50 hoisted, both batsmen scoring with ease. At 61, however, Keim was caught high up by Stevens off Fender. His 24 runs were gathered in 35 minutes, and included a 6. Schonken joined Hearne, but with only two runs added the latter was beaten by Jupp with a ball which broke in on his wicket. He scored his 31 in excellent style and with equal facility all round the wicket. The Sussex amateur followed up his initial success by bowling the newcomer, A. Marks, for 4, the third wicket falling at 67 after an hour's play. Schonken and Muir became associated, but with 84 on the board Jupp bowled Schonken for 8, and at 89 the same bowler got Muir out from a running catch by Fender. Jupp scored another success when Livsey stumped Ravenscroft off his bowling at 93. Slocock and Vincent sent the hundred up after an hour and thirty-five minutes' play, but at 103 Slocock was bowled by Macaulay for 10, and Tidswell came out. The Yorkshire professional got Vincent caught by Stevens at 108, and at the same total bowled Tidswell. With Olivier and D. Marks batting, lunch was taken with the board showing 112 for 9.

The weather had become much hotter when the game was resumed. A quarter of an hour saw the side all out for 124. The innings lasted altogether two hours and twenty-five minutes.

Mann sent out Russell and Sandham to open for England, and a confident start was made, 42 being scored before Russell was out to Muir for 19. Sandham was joined by Woolley, and together they took the score to 71, when the Kent professional fell to an easy catch at mid-on by Tidswell off Helm for 14. Sandham now claimed 28, and the innings had been in progress for an hour. Carr and Sandham then came together, but the Notts captain was never comfortable, and after making four got his leg in front of a straight one from Helm, the third wicket falling at 85. Sandham, who was playing very steadily, found an able partner in Mead, and 59 runs were added before the Surrey man was taken very neatly in slips by D. Marks. During two hours and ten minutes at the crease he scored 75, including two 4's, without giving a chance. The close of play arrived with Mead (44) and Jupp (25) still together and the Englishmen leading by 68 runs with six wickets in hand. Score:—

SOUTH-WESTERN DISTRICTS.

G. Helm c Fender b Stevens	24	N. Vincent c Stevens b Macaulay	5
G. Hearne b Jupp	31	E. Olivier c and b Jupp	10
A. Schonken b Jupp	8	J. Tidswell b Macaulay	0
A. Marks b Jupp..	4	D. Marks not out..	6
Muir c Fender b Jupp	11	Extras	10
J. Ravenscroft st Livsey b Jupp ..	5		
Slocock b Macaulay	10	Total	124

Bowling.—First Innings—Macaulay, 3 for 43; Fender, 0 for 25; Jupp, 6 for 23; Stevens, 1 for 23.

M.C.C.

Russell hit wkt. b Muir	19	Carr l.b.w. b Helm	4
Sandham c D. Marks b Muir	75	Mead not out	44
Woolley c Tidswell b Helm	14	Jupp not out	25
		Extras	11
		Total (4 wkts.)..	192

M.C.C. TEAM ARRIVE AT MELBOURNE.

The M.C.C. team arrived at Melbourne yesterday from Adelaide, and were met at the station by an influential gathering, including Mr. W. W. Armstrong, Mr. Hugh Trumble, and other veteran cricketers. Mr. MacLaren, the English captain, expressed himself satisfied with the team's showing at Perth and Adelaide, considering their lack of practice, and said that he was confident they would shape better against the more powerful States.

HUNTING.

HUNTING APPOINTMENTS.

WARD UNION STAGHOUNDS.

	Meet.	Hour.
Saturday, 18th........	Kilbride	1.30
MEATH HOUNDS.		
To-day	Virginia Road	11.0
Friday, 17th........	Moyglare Barracks	11.0
KILDARE HOUNDS.		
Friday, 17th........	Kildare	11.0
Saturday, 18th........	Rathcoole	11.0

FINGAL HARRIERS.

In summer-like weather a large field met hounds at The Boot Inn on Tuesday last. A start was made immediately behind the trysting place, and a hare was soon tallied away; but, with a very catchy scent, hounds were only able to work out the line for a few fields, when it failed altogether on some tillage land. Another hare was quickly found, which gave a nice gallop right across Collinstown to Ballystruan, where scent failed. Hounds went back to Collinstown, and a hare was found immediately behind the house, and, with better scenting conditions, ran hard by Ballystruan and across Mr. Dineen's farm, almost to Ballymun, where they killed. The other side of the Naul road was then tried, and a stout running hare was found in Portmellick, which gave the best run of the season so far. Hounds ran hard over the lower end of Harristown to Sillogue, thence back to Harristown and over part of the point-to-point course to March Hill, then by Harristown House and back into Portmellick. Crossing the road here they ran very hard into Dunbroe to The Forrest, then, making a right-handed turn into Coultry, they went on by Sillogue to Merryfalls and across Harristown again, and over Sillogue to Miss Quinn's residence, at Ballymun, where puss ran parallel to the main road almost to The Boot. Going on then by The Forrest and Dunbroe to Portmellick, and back to Ballymun, this great running hare ran hounds out of scent, after a great good hunt of 65 minutes.

CARLOW HOUNDS.—November—Tuesday, 21st, Royal Oak; Saturday, 25th, Moatabower Bridge; Tuesday, 28th, Castleroe Cross-roads; Thursday, 30th, Kilcumney House. December—Saturday, 2nd, Ballykealy. 11 o'clock.

HOCKEY.

FIXTURE FOR TO-DAY.

Kingstown G.S. v. 2nd Welch Regiment. Tivoli terrace, 3.15.

MOATE v. TULLAMORE.—This match was played at Tullamore, when Moate won by 2 goals to nil.

VICTORIA v. ANTIQUITY (Ladies' Middle League "C").—This match was played at Ailesbury road on Saturday, and resulted in a win for Victoria by 6 goals (Miss M. Searight 4, Miss J. Massey 1, Miss Ivy Darling 1) to nil.

Bray Club would be glad to receive a fixture for mixed hockey match on Saturday, the 25th inst., in Bray; junior team.—E. Oliver Humphreys, Avondale, Bray, Hon. Sec.

K.G.S. (selected from)—C. W. Gibson, G. Jenkin, L. Morrison, D. Orr, G. Golding, H. Moore, J. Cochrane, G. Kelly, J. Fulton, E. Winder, F. Cook (capt.), J. Henchy.

WELTER PLATE AT PHŒNIX PARK.

SATURDAY, NOVEMBER 11th.

Marie Marco has been disqualified for second place in the above race, and that position goes to Marriage Contract, and Red Iron, who was fourth, becomes third.

IRISH-BRED SPANIEL'S SUCCESS IN ENGLAND.

At the recent meeting of the Northern and Midlands Spaniel Club, held near Sheffield, the cocker spaniel "Jigs," the property of Mr. W. J. Dawson, of Newtownhamilton, Co. Armagh, gained third prize in the class for dogs owned, broken, and handled by amateurs. She gave a faultless display of cleverness and quick and clever retrieving, and was only beaten by the superior size and speed of the two Springer spaniels placed first and second. Not for many years has an entirely Irish-bred, trained, and reared spaniel won a prize at an open English meeting.

OTHER SELECTIONS FOR DERBY.

Daily Chronicle:—Double—Forest Glade and Desert Rose. To "Beat the Book"—Desert Rose.

Daily Graphic:—Double—Danae and My Stars.

Daily Express:—Safety bet—Desert Rose (each way).

Daily Mail:—Special selection — Forest Glade. Double—Gay Canopy and Forest Glade.

Daily Mirror:—Double — Forest Glade (nap) and Perfectus.

SANDEMAN'S

PORTS & SHERRIES

"THREE STAR" & "FIVE STAR"

SANDEMAN *means* Fine Port Wine
Fine Port Wine *means* SANDEMAN!

The Sportsman's Holiday

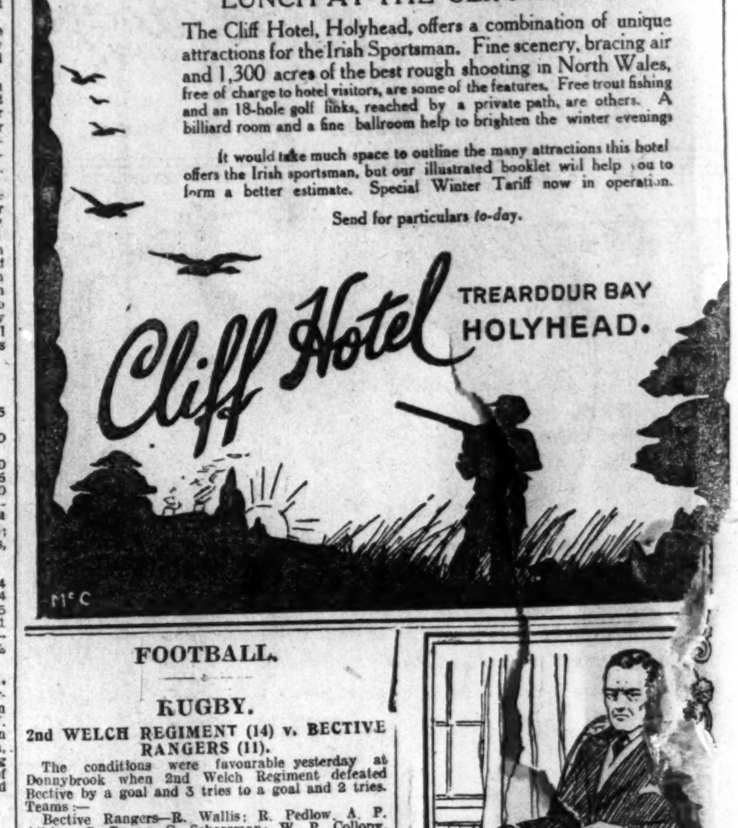

BREAKFAST IN DUBLIN AND LUNCH AT THE CLIFF HOTEL

The Cliff Hotel, Holyhead, offers a combination of unique attractions for the Irish Sportsman. Fine scenery, bracing air and 1,300 acres of the best rough shooting in North Wales, free of charge to hotel visitors, are some of the features. Free trout fishing and an 18-hole golf links, reached by a private path, are others. A billiard room and a fine ballroom help to brighten the winter evenings.

It would take much space to outline the many attractions this hotel offers the Irish sportsman, but our illustrated booklet will help you to form a better estimate. Special Winter Tariff now in operation.

Send for particulars *to-day.*

Cliff Hotel TREARDDUR BAY HOLYHEAD.

FOOTBALL.

RUGBY.

2nd WELCH REGIMENT (14) v. BECTIVE RANGERS (11).

The conditions were favourable yesterday at Donnybrook when 2nd Welch Regiment defeated Bective by a goal and 3 tries to a goal and 2 tries. Teams:—

Bective Rangers—R. Wallis; R. Pedlow, A. P. Atkins, C. Fagan, C. Schoreman; W. P. Collopy, C. Culhane; P. Dunn, R. Collopy, A. Wade, E. Powell, R. Flood, R. Schoreman, J. D. Egan, and R. Walker.

2nd Battalion Welch Regiment—Private Paine; Lieutenant Powell, Private R. Jones, Sergeant Beynon, Private Wyatt; Private Morgan, Lieutenant Phillips; Captain Dunne, Captain Price, Captain Cripps, Lieutenant Lane, Sergeant Brindal, Corporal Lawler, Private G. Williams, and Private Patch.

Referee—Mr. J. G. Aston.

Neither side was at full strength, Bective being without Balagh, Clarke, Considine, and Farrell, while the visitors were without Hazelgrove, [illegible] Jones, and Private Moody. Bective were much the heavier side, but their forwards, with a couple of exceptions, gave a very listless and half-hearted display, allowing the light Welch forwards to beat them for the ball in the scrum; while the military backs were much more finished, and always looked the more dangerous when attacking. The margin of three points in their favour scarcely represents their superiority.

Early on Phillips had a penalty drop at the Bective goal, which fell short; while at the other end Paine cleared from a fine kick by Dunn. The only score followed a cross-kick by Morgan, and Wyatt kicking ahead Wallis was at fault, and Wyatt scored at the corner, Brindal failing to improve. After the kick-off passing between Jones and Phillips was stopped by Culhane, who pulled Phillips down, and next moment the Bective forwards swept down the field only to be cleverly pulled up by Lane. The home side continued to press, and Egan was only stopped near the line. Phillips cleared, and at half-time the Welch led by 3 points to nil.

The second half was much more interesting than the opening period, and early on Phillips put Jones over for a clever try, which was not converted. Bective next came away, and passing between Culhane, Walker, and Powell resulted in W. Collopy getting over, but Atkins failed to improve. Next Atkins got hold near his own "25," and after a splendid run crossed for a grand try, but no goal resulted. The Welch now attacked strongly, and Morgan, working the blind side put Phillips over, for Dunne to make a good effort to improve. Soon after following a cross-kick by Jones to the left, Powell beat the home full to race round, and Dunne converted. After Phillips had a clever drop at goal Dunn (Bective) got away from half-way, and kicking ahead recovered to score a fine try, and R. Collopy added the extra points.

Paine, for the winners, played a splendid game at full, fielding and kicking cleverly. Jones and Wyatt were the pick of the middle line, while Morgan and Phillips combined beautifully at half-back, and were altogether too clever for the home pair. Forward, Dunne, Price, Brindal, and Cripps worked well. The home backs were very moderate, Atkins being a long way the best of the lot, while Culhane ran strongly. Dunn was easily the pick of the forwards, with Wade, R. Collopy, and Powell next best. Result:—

2nd Welch Regiment—1 goal 3 tries (14 points).
Bective Rangers—1 goal 2 tries (11 points).

NEW COUNTY MEATH CLUB.

A County Meath Rugby football club has been formed at Kells, and the following officers have been elected for the season 1922-23:—President—G. H. Fowler. Vice-Presidents—G. H. Lowry, J. C. Cooney, W. J. Wilson, G. Etherton, J. H. Johnston, D. McCarroll, and W. F. Hackett. Captain—James Farrell. Vice-Captain—E. W. Kilroy. Treasurer—R. G. Bennett. Hon. Secretary—W. O. Armstrong, The Cottage, Kells. The above officers, with W. O'Neill, A. S. Harman, N. Marsh, and H. Hamilton, form the general committee. The club has affiliated with the I.R.U. and Leinster Branch of same. Fixtures are required with junior teams on Wednesdays (away) and Saturdays (home).

Old Wesley 3rd v. College of Science 2nd.—Played yesterday, resulting in a scoreless draw.

BILLIARDS.

INMAN v. FALKINER.

An even afternoon's play between Inman and Falkiner at Burroughes' Hall, Piccadilly, London, yesterday left the scores practically level, but the proceedings closed suddenly owing to Inman being indisposed. He had made breaks of 125, 60, and 117, against Falkiner's best of 211 (from 136 unfinished) and 279. Interval scores:—Inman, 3,077; Falkiner, 3,072.

After the lead had changed hands several times Inman finished the day 241 points in front, totalling 742 points, against 506. His leading breaks were 231, 111, and 228, and Falkiner's 121, 63, 144 (including fifty close cannons), and 61. Closing scores:—Inman, 3,819; Falkiner, 3,578.

SMITH v. NEWMAN.

Before a crowded house Smith and Newman went on with their match at Leicester square, London, yesterday afternoon. Smith again increased his lead, scoring 663 against Newman's 528. Smith did little beyond 71 for some time; but later made breaks of 422, 86, and 70, while Newman was responsible for breaks of 179, 75, 71, and 197. Interval scores:—Smith, 3,335; Newman, 1,757.

The evening session saw Newman making a great effort to stem his rival's advance, and by scoring 916 against 592 he improved his position. His best breaks were 239, 145, 187, and 86, Smith's best being 141, 104, 74, and 73. Closing scores:—Smith, 3,927; Newman, 2,673.

Rid yourself of RHEUMATISM by taking GENASPRIN

(The Super-aspirin)

Whether you have acute Rheumatism—or only an occasional twinge—you will get prompt relief from Genasprin *because it removes the cause of the pain.* And, unlike "ordinary aspirin," it is absolutely pure and may therefore be taken regularly without producing any ill-effects on the heart or digestive organs.

Genasprin is prescribed by doctors not only for Rheumatism, Gout and Lumbago, but also for Headache, Toothache, Neuralgia, Sleeplessness, &c., with most beneficial results.

Send this Coupon to-day for FREE SAMPLE

To GENATOSAN, Limited, Loughborough, Leicestershire.
Please send me a Free Sample of Genasprin Tablets and Explanatory Booklet. I enclose a 2d. stamp for postage.
Name ....
Address ....
Dept. 27

Once you have experienced the wonderful pain relieving effects of Genasprin you will take care never to be without it. Your chemist sells it, price 2/- per bottle of 35 Tablets.

Write to-day for this FREE SAMPLE

Be sure you get GENASPRIN not "ordinary aspirin."

GOLF.

CLUB NOTICES AND REPORTS.

FOXROCK.—Ladies' Branch—Monthly medal finals. Result:—Mrs. Henshaw, 95 13, 82; Mrs. Redington-Roche, 102, 19, 83.

RATHFARNHAM.—Ladies' Branch—Foursomes—Mrs. Batchen and Mrs. Crawley (rec. 14), 3 down; Mrs. Healy and Miss Knight Roche (rec. 10), 4 down. Monthly medals:—Class I.—Mrs. Healy, 97, 11, 86; Miss A. M'Caw, 106, 17, 89. Class II.—Mrs. Batchen, 109, 20, 89; Miss Booth-Jones, 119, 28, 91.

CILLDARA.—Ladies' Branch—Monthly medal—Mrs. Cosgrove, 50, 13½, 36½. November 17th—Qualifying round for captain's (Mrs. Coady) prize. Choose opponents.

CASTLE.—November monthly medals:—Class I.—E. H. Galloway, 35½ (winner); J. R. Boate, 36; E. Fox, 37. Class II.—W. J. Keery, 34 (winner); R. Talbot, 37; J. P. Jones, 37.

KILLINEY (ladies' branch)—To-morrow—Prize presented by Mrs. Tyler, 18 holes, strokes; arrange opponents.

MILLTOWN (ladies' branch)—November medal. Class I., Miss Costello, 81 nett; Class II., Miss Davies, 78 nett.

J. W. ELVERY AND CO., LTD.
STAINLESS STEEL CLUBS, all Models, 18/6 and 21/- each.
LATEST GOLF SHOES. Pneumatic Soles, 50/- and 63/-.
MOCCASIN GOLF SHOES, 32/6, 45/-.
GOLF BALLS LEADING MAKES.
USE ELVERY'S JIGGER.
ELEPHANT HOUSE,
DUBLIN, CORK, LONDON —(Advt.)

ASSOCIATION.

I.F.A. COUNCIL MEETING.

At a meeting of the Council of the Irish Football Association in Belfast on Tuesday night, regret was expressed at the death of Mr. Percy Stewart (Bohemians), a former member of the Council. The Secretary was instructed to send a letter of condolence to Mr. Stewart's relatives.

A letter from the Football Association of Wales stated that a Welsh club, desirous of playing Bohemians and Shelbourne, had been informed that those clubs were not affiliated with the Irish Football Association, and that the matches could not be played with them until affiliated.

CHESS.

INTERNATIONAL CHESS TOURNAMENT.

VIENNA, Tuesday (Delayed).

The scores in the International Chess Tournament at the end of the second day stands as follows:—Tartakower (Ukraine), 2; Alekhine (Russia), 1½; Gruenfeld (Vienna), 1½; Maroczy (Hungary), 1½; Rubinstein (Poland), 1½; Bogol Jubov (Russia), 1; Reti (Hungary), 1; Vokovics (Vienna), 1; Wolf (Czecho-Slovakia), 1; Spielmann (Germany), 1; Saemisch (Germany), ½; Kmkchr (Vienna), 0; Tarrasch (Germany), 0; Takacs (Vienna), 0; Koenig (Vienna), 0.

SELECTIONS FOR TO-DAY'S DERBY MEETING.

PAPER.	1.0 RACE.	1.30 RACE.	2.0 RACE.	2.35 RACE.	3.5 RACE.	3.30 RACE.
Sportsman.......	Thief.	Youyou; if ab., Serves All.	Desert Rose.	Jarvie.	Envoy (nap).	Horizon.
Man on the Spot.	Claudia Lorena filly.	Youyou; if ab., Serves All.	Unexpected.	Bessie.	Envoy.	Horizon.
Sporting Life....	Claudia Lorena filly.	Youyou.	Unexpected.	Forest Glade.	Blue Cloud.	My Stars.
Man on the Spot.	Claudia Lorena filly.	Cock Eye.	Brother Bill.	Glastonbury.	Envoy (nap).	Horizon.
The Times.......	Claudia Lorena filly.	Sainte Helene.	Mousetrap.	Forest Glade.	Silver Thistle.	Perfectus.
D. News.........	Troon.	Youyou.	Desert Rose.	Forest Glade.	Adorna (nap).	Horizon.
D. Mail.........	Gay Canopy.	Youyou; if ab., Farisyme.	Desert Rose.	Forest Glade.	Envoy.	Horizon.
D. Chronicle....	Carnea filly.	Lady Brilliant colt.	Desert Rose.	Forest Glade (nap).	R. Dawson's best.	Horizon.
D. Express......	Carnea filly.	Youyou.	Desert Rose (nap).	Glastonbury (next best).	Envoy; if ab., Silver Thistle.	My Stars.
D. Mirror.......	Royletta.	Youyou.	Desert Rose.	Forest Glade.	Bright News.	Perfectus.
D. Graphic......	Danae (nap).	Cylgar.	Bimbia.	Forest Glade.	Poiret.	My Stars.
Star............	Lake Superior.	Youyou.	Desert Rose.	Forest Glade (nap).	Count Ross.	Horizon.
E. News.........	Thief.	Mintleaf.	Desert Rose (nap).	Forest Glade (nap).	Adorna.	Perfectus.
Pall Mall........	Dreamy Donna.	Lady Brilliant colt.	Foxhound.	Pizarro.	Piccadilly.	Bessema.
E. Standard	Serves All.	Youyou.	Mousetrap.	Schoolgate.	Bright News.	Perfectus.

Registered

"His Master's Voice" Gramophones By Easy Payments

THE remarkable ... Gramophone ... Payments ... acknowledged ... ing an instrument ... of "His Master's Voice" ... pay down merely ... The balance is ... stalments, and ... this accommodation ... the monthly ...

"His Master's Voice"

This generous arrangement, combined with our recent price reductions, will enable the music lover to ... one of these be[autiful] instruments.

Send to us to-day for names and addresses of accredited dealers in your locality who supply "His Master's Voice" Gramophones by payments.

The Gramophone Co. ... 363-367 Oxford Street ...

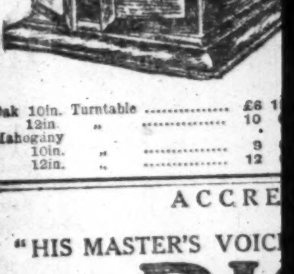

Oak 10in. Turntable .... £8 ...
12in. .... 10 ...
Mahogany 10in. .... 9 ...
12in. .... 12 ...

ACCRE[DITED]

"HIS MASTER'S VOICE" ...
Extensive Selection of Latest Models. Complete Stock of RECORDS
PIG[OTT] AND ... Grafton ... DU[BLIN] ...

HIS MASTER'S ... From £6 ...
3,000 REC...
200 H.M. ...
Note Address—
ALFR...
14 and 15 ...
'PHONE 5284. 18 NA...

Invalid f... Helpless...

For years a cripple, take... in splendid health, co...

HUNDREDS of really amazing ... in the cure of nervous dis... are more wonderful than those ... childhood. No mother need des... will use this remarkable restorati... weakness and want of one give ... are used. The following case is t...

Dr. C...

Home Prices 1/3 ...
Sold by Chemists in all parts ... for Dr. Cassell's Tablets and ...

An Exchange Melbourne telegra[m] ... seven of the largest manufacturer[s] ... apparatus are seeking the Fede[ral] ... ment's permission to form a comp[any] ... lish a general broadcasting syste[m] ... less telephony.

"His Master's Voice"
Gramophones
By Easy Payments

THE remarkable success of The Gramophone Company's Easy Payment System is due to its acknowledged simplicity. After choosing an instrument from the whole range of "His Master's Voice" Models, you pay down merely 10% of the cash price. The balance is paid in 12 monthly instalments, and all that is charged for this accommodation is 2d. in the £ on the monthly balance.

"His Master's Voice"

This generous arrangement, combined with our recent price reductions, will enable every music lover to possess one of these beautiful instruments.

Send to us to-day for the names and addresses of our accredited dealers in your locality who supply "His Master's Voice" Gramophones by easy payments.

The Gramophone Co., Ltd.
363-367 Oxford Street, W.1.

Pay while it Plays. 236

"His Master's Voice"
ACCREDITED AGENTS (EXCLUSIVELY) FOR
Gramophones and Records
DEFERRED PAYMENTS CAN BE ARRANGED at same price.

JUNIOR
Army and Navy STORES,
D'OLIER STREET, DUBLIN.

Oak	10in. Turntable	.....	£6	15 0
	12in. "	.....	10	0 0
Mahogany	10in. "	.....	9	0 0
	12in. "	.....	12	0 0

ACCREDITED AGENTS
FOR
"HIS MASTER'S VOICE" GRAMOPHONES AND RECORDS.

Extensive Selection of Latest Models. Complete Stock of RECORDS

PIGOTT
AND CO., LTD.
Grafton St. & Suffolk St.
DUBLIN
ALSO CORK AND LIMERICK.

Special Suite of Sound-Proof AUDITION ROOMS.

HIS MASTER'S VOICE GRAMAPHONES
From £6 : 15 : 0 upwards.
3,000 RECORDS TO SELECT FROM.
200 H.M.V. Needles Only 1/-.
REPAIRS A SPECIALITY.

Note Address—
ALFRED GILL,
14 and 15 NASSAU STREET,
'PHONE 5284. 18 NASSAU PLACE, DUBLIN.

Invalid from Childhood
Helpless and Wasted

For years a cripple, taken to school in invalid carriage, but now in splendid health, co_plete y restored by Dr. Cassell's Tablets.

HUNDREDS of really amazing stories could be told of the success of Dr. Cassell's Tablets in the cure of nervous disorders and ailments of the digestion and kidneys, but none are more wonderful than those which have relation to the treatment of the weaknesses of childhood. No mother need despair, however weak and ailing her little one may be, if she will use this remarkable restorative. Nerve failure, loss of appetite, malnutrition, general weakness and want of one give place infallibly to bonny, chubby health, when Dr. Cassell's are used. The following case is typical of thousands of others:—

Miss Batchelder, Trotwood, Blundeston, near Lowestoft, says:—"As a child I had infantile paralysis, and at fourteen hadn't got over it. My father used to carry me on his back, and often I went to school in an invalid carriage. I was practically powerless, particularly on the left side, and my left arm was much wasted. I was thought to be anæmic, and the usual remedy, iron, I couldn't take. Then I got Dr. Cassell's Tablets, and gradually could feel they were doing me good. Steadily power came back, I could walk freely, and soon was as active as any girl of my age. At present I feel in splendid health."

The Universal Home Remedy for

Nervous Breakdown
Neuritis
Indigestion
Sleeplessness
Neurasthenia
Nerve Pains
Headache
Anæmia
Palpitation
Kidney Weakness
Children's Weakness
Wasting

Specially Valuable for Nursing Mothers and During the Critical Periods of Life.

Dr. Cassell's Tablets

Home Prices 1/3 and 3/-.
Sold by Chemists in all parts of the world. Ask for Dr. Cassell's Tablets and refuse substitutes.

An Exchange Melbourne telegram says that seven of the largest manufacturers of wireless apparatus are seeking the Federal Government's permission to form a company to establish a general broadcasting system for wireless telephony.

A notice published in the Turkish newspapers warns companies established in the territories of the National Assembly to register with the Commissariat of National Economy before December 31, otherwise such companies will not be recognised.

THE NEW ELECTION LAWS.

NO QUALIFYING PERIOD NEEDED.

PLURAL VOTING ABOLISHED.

VOTE FOR EVERYBODY OVER 21.

Yesterday the Provisional Parliament discussed the new Electoral Bill, and approved its clauses. The main provisions of the measure are:—

That every citizen of full age is entitled to a vote;

That it sweeps away the qualifying period;

That nobody can vote in more than one constituency.

There was a short discussion on the position of policemen. The Government's spokesmen maintained that it was essential to reserve the police as an impartial body, and that policemen were not anxious to vote. The House agreed with this view.

University members and soldiers may send their votes.

A motion dealing with the provisions of the Electoral Bill regulating the conduct of Parliamentary elections on the principle of adult suffrage was discussed yesterday by the Provisional Parliament.

The Minister for Local Government (Mr. Blythe), in introducing the resolution, explained that it covered some of the points which would arise in connection with the bill, which would codify the existing law without any great alteration. A good deal of it would not be controversial. He suggested that the resolution be read a first time, and then they could take the clauses one by one.

Alderman O'Brien seconded the motion, which was adopted.

The House then went into Committee to consider the resolution clause by clause.

Clause 1, stipulating that every person, without distinction of sex, who is a citizen of the Free State and of full age, and is not subject to any legal incapacity, shall be entitled to be entered once on the register of Parliamentary electors, was passed unanimously.

Clause 2 was next discussed. It stated:—

Every such person as aforesaid may be registered as a Parliamentary elector in respect of any one of the following constituencies, viz.:—

(a) The constituency in which he or she is ordinarily resident on the date fixed by law as the qualifying date;

(b) The constituency in which he or she occupies, for the purpose of his or her trade, profession, or business, the whole or any part of a house or other premises, either alone or in partnership with another or others;

(c) The university constituency, comprising a university in which he or she has received a degree (other than an honorary degree) or in the case of the University of Dublin has obtained a scholarship.

QUALIFYING PERIOD.

The Minister for Local Government mentioned that the clause proposed one change at least in the present law. At present there was a qualifying period of six months prior to the date on which the register begins in which a person must reside in the constituency. They proposed to do away altogether with the qualifying period.

At present one might have two votes, one in respect of residence and the other in respect of business premises. They proposed to abolish that system, so that in future no person would have more than one vote. A university graducate could make his choice between his university constituency and that in which he resides, and it was proposed to apply the same principle to business premises.

If they had not that provision they would probably find that a large number of the occupiers of business premises who resided in the country and suburban districts would be split up into a variety of constituencies and, while representing a certain class in the community, would not be able to return a member representing their views. As they were comparatively a small class in the country, they should have this choice.

Mr. Thomas Johnson welcomed the abolition of the qualifying period. He described it as a distinct advance in the direction of recognising that it was the voter who should be considered, and not his social position. There was, however, no reason why business people should be given a choice of voting in two constituencies, when the same facility was not given to workers and others. To make that change, because, apparently, of one constituency, was a big defect. He moved an amendment deleting sub-section (b).

The Minister for Local Government stated that the carrying into legislative effect of this provision could not alter the constitution of the House very much. It could not give any class of people more representation than their numbers entitled them to. It created no defect in the system of proportional representation; neither did it preserve the principle of property qualification. The business community was, unfortunately, a class that was not likely to be sufficiently represented, and it was important that it should be definitely represented and able to express itself in the House.

ANOTHER POINT.

Mr. Gerald FitzGibbon, K.C., pointed out that the sub-section tended to enfranchise people who might otherwise be disfranchised. There were a good number of people who kept up homes for their wives and families and, at the same time, were compelled to reside in the houses of their employers. They ordinarily resided away from their families, and they might not be able to get to their homes at the time of an election, and this clause, if left as it stood, would enable these people, like chauffeurs, gardeners, coachmen, and others, to choose the constituency in which they could vote.

Mr. Johnson, while appreciating the strength of Mr. FitzGibbon's argument, declared that the proposal intended that a person might reside in Rathmines, the constituency in question, and have an office in Dublin. He could have a pretence of an office in order to qualify for a vote in that constituency, and still he would have a choice where to vote. The probability was that his vote would be used for political manœuvring by giving an option to certain people to concentrate their votes in a particular division in the city.

In order to avoid the possibility of such manœuvring, they must make a clean, definite, single franchise. When a choice was given to one section, a way was being opened to probable malpractice in voting.

Mr. Milroy expressed the view that Mr. Johnson was needlessly alarmed that the constitution of the House was going to be upset by the return of a few business men.

The Minister of Agriculture described the clause as democratic. Everyone was given a vote, and everyone would vote according to his or her interests. The provision would give the business interest the representation to which it was entitled.

The amendment was defeated on a division by 50 to 12 votes, and the clause was adopted without alteration.

Clause 3, which provided that if a person is qualified to be registered as a Parliamentary elector in respect of more than one constituency, he or she shall choose in respect of which of those constituencies he or she shall be registered, was agreed to.

POLICEMEN EXCLUDED.

The Minister for Local Government, in moving Clause 4, which is that no member of the police force on full pay may be registered as a Parliamentary voter or vote at any election to the Oireachtas, said that the Government thought it desirable to continue the law as it hitherto existed with regard to the police. The duties of a policeman were such that strict impartiality should be observed and enforced.

It was impossible to prevent members of the police force from having their political views, but it was possible, by not placing them on the register of voters, to save them from the worry of being canvassed or being obliged to declare their preference one way or another. If a policeman held an opinion it might pre-dispose him to act with partiality in the execution of his duty.

Alderman O'Brien said that he held that a policeman was as well entitled to the franchise as any other citizen.

Mr. O'Higgins said that he advocated the insertion of this clause, recognising, as he did, that the strain of political feeling in this country for some years to come might be just a little too much for the police force if it were allowed to grip it. He did not think that the members of the police force had any deep-seated desire for the vote or that they would resent being left without it.

Governments might succeed one another with rapidity, and in such a contingency the importance of the impartiality of the police force could not be overestimated. They should be prepared to serve any Government, no matter what its political complexion might be.

NOT COMPLIMENTARY.

Mr. Thomas Johnson said that the proposal was not very complimentary to the policeman. He did not see why a member of the Civic Guard should be prevented from being more and more associated with the civil life of the community. If a policeman was to be the servant of the community he should have some conception of his relationship to the citizens so that he would not be merely a man with a gun.

He, therefore, moved that Clause 4 be deleted, and that it be inserted in Clause 5 that the members of the police force should have the same right as members of the defence force.

Mr. O'Higgins said that there was an innuendo in Mr. Johnson's remarks that those who had striven for freedom had a very imperfect conception of what it meant, and that having resisted tyranny, they were now in some way darkly aiming at building up a Czar like control of country, and for lacking of better evidence of that extraordinary theory, the fact was pointed to that the Government had not decentralised the Civic Guard. He would ask any sane citizen or deputy, whether this was the time to consider the question of the decentralisation of the police.

Mr. Johnson said that he feared the Minister was misinterpreting his remarks.

Mr. O'Higgins said that the Civic Guard could not be associated with the civic life of the country until the civic life was worthy of such association, or until such association would be of service to the country and to the force itself.

LOW EBB.

Civic service was at a low ebb at the moment, when basic principles were challenged. The local authorities were not without sin, and no man in a position of responsibility would dream of decentralising the police force, or of associating them with the local authorities. But when the civic life of the country had improved, and when there was a more general recognition of the principle on which civilised government rests everywhere, then whoever had the misfortune to hold the office of Minister of Home Affairs could sit down at his desk and consider the question of decentralisation.

The present Bill was not to be legislation for all time, but it proposed to recognise the hard facts of the situation which had to be faced. The police force must be a colourless non-partisan body, as far as possible, prepared to enforce the law impartially against every citizen, and to a large extent that object had been already secured. The Government did not want the benevolent neutrality of the police force to be tampered with.

A division was then taken on Mr. Johnson's amendment, and it was defeated by 27 votes to 11. Clause 4, therefore, stands part of the Bill.

Clause 5, which reads: "Any person serving as a member of the defence force of Saorstát Eireann on full pay who is entitled to be registered as a Parliamentary elector, may be so registered in the constituency in which he would but for his service be ordinarily resident," was agreed to without a division.

VOTES BY POST.

Mr. Blythe moved Clause 6, by which the right is to be given to members of the defence force on full pay to vote by post at elections of members of either House of the Oireachtas. He said that this clause was necessary to give effect to the previous one. There was, however, a flaw in it, which was not intended, inasmuch as it did not provide for University electors to vote by post. He understood that an amendment would be moved to rectify the omission.

It was felt desirable to restrict postal voting as much as possible. If persons in hospital, or ill at home, were given the right to vote by post it would break down the secrecy of the ballot, and would open up the way to bribery. It was desirable to restrict postal voting to University electors and to the military.

Mr. FitzGibbon (Dublin University) moved an amendment to the effect that provision should be made to enable registered electors in Universities constituencies, as well as members of the defence force, to vote by post.

He hoped that in moving this the House would not think that the representatives of the Universities were ungrateful for the representation given them by the Constitution. It was not a case of, having got one thing, they were asking for more. The object of his amendment was to give effect to what the House had already done.

The Universities had got representation, and now what he wanted was that they should be enabled to choose their representatives. A University was not a locality. Its electorate was scattered, and unless they were given the privilege, which they always enjoyed, of voting by post, 75 per cent. of the registered electors would be disfranchised, and the representation of the University would be committed to a mere junta who happened to reside within its four walls or in its immediate vicinity.

Professor Magennis seconded. He said that unless the votes of University electors were returnable by post the election would be a mockery.

LABOUR OBJECTION.

Mr. Johnson said that one objection to the amendment was that it might give a graduate living in China or Peru the right to vote by proxy.

Mr. FitzGibbon said that his amendment did not propose a proxy vote, but only a vote by post, by members who were citizens of he Saorstat.

Mr. Johnson said that a great many graduates of Dublin University might be living in London, and have no interest in Ireland except at election time, and he would not be in favour of giving them the privilege. He suggested that Mr. FitzGibbon should introduce some words into his amendment which would confine the right to persons ordinarily resident in Ireland.

Mr. FitzGibbon said that Mr. Johnson's point was met by the provision in the Constitution with regard to citizenship of the Saorstat. He did not think that it would be fair to University electors who retained their Irish citizenship, although they lived elsewhere, that they should not be allowed to vote by post.

Mr. Blythe said that proxy voting of every kind was excluded. He accepted Mr. FitzGibbon's amendment. He did not think it would be desirable to confine University representation to persons ordinarily resident in the Saorstat. One of the things that commended the amendment to him was that it would enable persons who had left this country to remain domiciled in Ireland to maintain the link which connected them with the country.

Mr. FitzGibbon, replying to Mr. Johnson, said that he was of opinion that no one who was not a citizen of the Saorstat Eireann could possibly vote for the election of any member of this House.

Clause 6, as amended by Mr. FitzGibbon's amendment, was adopted.

Clause 7, which stipulated that the elections shall be conducted on the system of Proportional Representation by way of the single transferable vote, was proposed by the Minister of Local Government, who explained that they wished to adhere to the system of Proportional Representation under which the House was elected. It was a fair system, and the people should not now be asked to change when they had become familiar with it.

Mr. Johnson asked the Minister whether he had considered the application of proportional representation to an election in which there were only two candidates. It was anomalous to have people voting 1, 2, 3 at a general election and with a cross in a by-election.

Mr. Blythe admitted that he had not considered the point, but undertook to do so before the bill came before the House.

The clause was unanimously adopted.

The Minister for Local Government then proposed a motion dealing with the disqualifications from membership of either House of the Oireachtas.

These disqualifications were set out in a schedule enumerating the persons disqualified from being elected or sitting as a member of either House.

Sub-section (a) proposed to disqualify a person undergoing a sentence of imprisonment with hard labour for any period exceeding six months or of penal servitude for any term imposed by a Court of competent jurisdiction in Saorstat Eireann.

Alderman O'Brien asked whether the case of James Larkin, who was sentenced for a technical offence in Cork many years ago and prevented from sitting on an elected body, could be repeated. They should stipulate the nature of the offence rather than the length of the term of imprisonment.

Mr. FitzGibbon suggested the inclusion of the words "hard labour" after the words "six months." It frequently happened that a sentence of imprisonment for a very much longer period than six months without hard labour was imposed on people who, but for their physical disability, would get hard labour.

Mr. Blythe explained that the case of James Larkin could not occur under the provision. A person was only disqualified while serving a sentence. He was inclined to agree with the suggestion of Deputy FitzGibbon.

Mr. FitzGibbon said that he would not press the matter, but asked the Minister to consider, not so much the offender, but the constituency that would be disfranchised by his offence.

OTHER DISQUALIFICATIONS.

The sub-section was passed, as were others enumerating disqualified persons to be:—An imbecile and any person of unsound mind; an undischarged bankrupt under an adjudication by a Court of competent jurisdiction in Saorstat Eireann; a member of the defence force of Saorstat Eireann on full pay; a member of any police force in Saorstat Eireann on full pay; a person either temporarily or permanently in the civil service of Saorstat Eireann unless he be by the terms of his employment expressly permitted to be a member of either House of the Oireachtas; and a person who is by the law for the time being in force in Saorstat Eireann in relation to corrupt practices and other offences at elections incapable of being a member of the Oireachtas by reason of his having been found guilty by a Court of competent jurisdiction in Saorstat Eireann of some such practice or offence.

Some discussion ensued on the disqualification of civil servants.

Mr. Johnson expressed the opinion that the proposal was not a desirable one. The purpose of the Minister could be obtained by making it a condition of service. If the railways were nationalised railway men would be disqualified. He thought that it was a reactionary proposal, and should not be agreed to. He moved its rejection.

Mr. Blythe said that it was absolutely essential as a general rule that a civil servant should not be a member of the Dail. In the interests of clean administration and the efficiency of departments it was necessary to see that no member of the Civil Service, except those specially employed, was a member of either House, and the way to do it was to put it up to the man himself to decide whether he was going to serve the State as a civil servant or as a legislator.

If teachers or railway men were made civil servants it could be decided whether they were to be expressly permitted to be members of the Dail.

Mr. Johnson asked whether the Minister would not define what a civil servant was before they agreed to the proposal. It had been successfully maintained that teachers were civil servants.

Mr. Blythe declared that it was quite clear that teachers were not civil servants. If such points arose they would have to be decided.

Mr. Johnson's amendment having been defeated,

The resolution was adopted.

CORRUPT PRACTICES.

Mr. Darrell Figgis moved a resolution relating to corrupt practices at elections. The resolution suggested various clauses for reference to a Committee set up by the Dail for the purpose of devising the best practicable measures to prevent corrupt practices at elections. The clauses had relation to matters connected with registration, freedom of elections, and personation.

He said that there was a general measure of consent to the principle that offences such as were complained of should be treated as criminal offences, and criminal penalties should be attached to them. The offences referred to in a former debate as corrupt practices at elections had become very numerous in the country.

Dealing with his proposals as to personation, he said that the main point was that any person found guilty of personation should be deemed guilty of a criminal offence. He also proposed that where a Returning Officer or Presiding Officer made a charge of personation in good faith, his act in so doing should be held harmless before any court.

Mr. Fitzgibbon stated that they were only asked to send the proposal for consideration by a Committee. They should do everything possible to strengthen the hands of officials conducting elections, but that Committee, if set up, should bear in mind the real penalty against corrupt practices.

Where corrupt practices were found to prevail to a great extent, the constituency ought to be disfranchised for a time at any rate. They could never hope to catch all who were guilty of the crime of personation, and the only way of bringing home a sense of civic responsibility to the electorate was to say, "You have shown yourselves unfit to send members to the National Assembly." He hoped the penalty would not be abandoned, but strengthened, so far as it existed in the electoral law.

Mr. Johnson said that he was not voting for the resolution on the understanding that the principles of the various clauses were being accepted.

Mr. Blythe described the motion as ridiculous. A Committee had been appointed to deal with the question, and Mr. Figgis would be a member of it; yet he wanted before it sat to have these proposals considered by the Dail and hallmarked.

The President said that they ought to get the report of the Committee without giving a direction to them.

Mr. Figgis explained that he had handed in the motion before he received the invitation to serve on the Committee.

The motion was defeated.

At the request of Mr. Johnson, the consideration of the estimates was deferred until to-day.

The House then adjourned until 3 p.m. to-day.

THE RAILWAY AGREEMENT.

COMPANY AND THE SETTLEMENT

It was reported last evening that some dissatisfaction exists amongst members of the Transport Union in regard to the carrying out of the recent settlement of the strike on the Great Southern and Western Railway. The grievance appears to be that more men have not been taken on.

An official of the railway company last night informed an *Irish Times* representative that he was not aware of any reason for complaint. The company were carrying out their part of the settlement, and employing the number of workers as had been arranged.

CARL ROSA OPERA.

To judge by the dimensions of the audience and the keen appreciation of the performance which they showed last night, the Carl Rosa Opera Company were well advised to repeat "Samson and Delilah" at the Gaiety this week. Miss Constance Willis's Delilah possesses a charm that repetition cannot stale, and Mr. Gwynne Davies is an excellent Samson. Both repeated their brilliant success of Thursday last, and the other parts also were well sung. Mr. Cuthbert Hawley conducted with his customary ability.

Thousands of ladies keep a box of Martin's Pills in the house. Those who use them recommend them, hence their enormous sale. Price 5s. Sold by all Chemists and Stores; or post free from Proprietors, Martin, Chemists, Southampton.—(Advt.)

LETTERS TO THE EDITOR.

THE STATE OF IRELAND.

TO THE EDITOR OF THE IRISH TIMES.

SIR,—Two and a half years ago in a published letter there was the following paragraph: "There is a secret society, which has enlisted gunmen all over Ireland, and its leaders, few in number, like the leaders of the Invincible conspiracy, have hitherto successfully covered up their tracks. Its method of rule are the bullet and the bomb . . . It has engendered such a spirit among its members and victims that, if Ireland were totally free and independent to-morrow, she would promptly become a land of sanguinary factions steeped in every form of outrage, as each faction succeeded in overthrowing the tyranny of the faction to which it was opposed."

Ireland is now independent, and must rule itself. Is it going to become what this writer foretold? It surely will unless Irishmen pull themselves together, give up finding fault with our present Government, and support it in a practical way, until it succeeds in putting down the bullet and the torch. The rank and file of the young men—or, I may say, irresponsible boys—when they are destroying the lives of Irishmen and the wealth of Ireland, do not know what they are doing; but with the leaders it is impossible to make peace; for they are either incapable of reasoning or they are pure anarchists.

We, the general public, must not fear the bullet, but must help to put down this revolt by supporting our present Government. Later on, if the Government do not govern, it can be constitutionally changed. Courage, and not soft-heartedness, is what Ireland wants. We can only die once. Let us be willing to die by the assassin's bullet in trying to save Ireland from anarchy. This would be better than living a few more years in slavery to the gunmen. Courage, and not despair, should be our motto. Let us recollect the words of Dr. Fogarty: "Sooner or later, and the sooner the better, the people will get going in earnest, and when they do, they will make short work of the wreckers."—Yours, etc.,

JOHN SWEETMAN.

Dublin, November 14th, 1922.

THE VICTORIANS.

TO THE EDITOR OF THE IRISH TIMES

SIR,—A great deal is talked and written about "nerves" nowadays—a revival of our foremothers' "vapours." What Irish man, woman or child that lives rationally, eschews tobacco and drinks "honest water that ne'er left man in the mire" need know aught about the like? Unless, indeed, at some tale of tyranny, when all of a sudden you are aware that from head to heel you are all fine strings that have suddenly turned to steel, that you are a foot or two taller and could move mountains. Even the thought of a fight will produce that effect in an Irishman, who will always love peace less than war. Can even the anti-militarists deny that in some things the soldier is better than the civilian? Here is a bit of a letter from a loser by Sir Charles McGrigor's failure—*The Times* says there are 8,500 of them:—

"I inclose *The Times* report of the first meeting of Sir C. R. McGrigor and Co.'s creditors. There must have been about a thousand present, and considering that most, if not all, were reduced to penury, the air of cheerfulness was surprising. They talked and laughed and joked 'considerable.'"

What other body of men would be so jovial in disaster? Doctors are akin to soldiers by their way of life, but would not clerics of any Church or sect be as gloomy in their looks and tones as they are in their raiment? Let some philosopher that reads the *Irish Times* tell us why on earth men whose work it is to allure to brighter worlds and lead the way should garb themselves so as to remind us of the other place. Surely Ruskin was right in hating black and in having his mother's coffin painted blue.

Why does "Haymaker" pity Ruskin's childhood? I was reading over again "The Life of John Ruskin," by W. G. Collingwood, when "Haymaker's" article appeared, and thinking how lucky little John was. His passionate devotion to his father is spoken of. In his fourth summer he was taken to Scotland by sea, and on coming home in the autumn his full-length portrait was painted by Northcote, and the child chose blue hills for a background. Summer after summer they revisited the river scenery of the West or the mountains of the North in the most delightful way that it could be done—in their own carriage, journeying by easy stages through the South of England, working up the West to the North, and then home by the East central route, zigzagging from one provincial town to another, calling at the great country seats, seeking orders for wine, and in the intervals of business seeing all the sights of the places they passed through, colleges and churches, galleries and parks, ruins, castles, caves, lakes and mountains, all with keen interest. Little John, sitting on his little portmanteau, and playing horses with his father's knees, his nurse on the dickey behind, copied his father in keeping a journal as soon as he could write, which he did at four years old.

In every way his father helped and furthered him. Their travels in Switzerland and Italy were a pure delight, and when he was not yet eighteen he became a gentleman commoner of Christ Church, Oxford. Among his friends there was the then Lord Desart, who should have been at T.C.D. His life there was happy and interesting. As an author, too, he was helped in all possible ways by his father. Of course, he had to obey—everyone had then—but they were far happier than are the lawless people of to-day. One who was born the month before John Ruskin was born had at eighty the gayest laugh and the merriest heart in the house.

"Haymaker" is right about Lord Shaftesbury, whose sufferings were vicarious; for, had he not suffered from cold and hunger as a child, the children in the coalpits and the factories would not have found a friend. Let those that sneer at the Victorians read through this great thick book, "The Life and Work of the Seventh earl of Shaftesbury, K.G.," and hang their heads for shame. Lord Shaftesbury records that Macaulay always helped him in Parliament.—Yours, etc.,

"K."

Queen's County, November 14th, 1922.

PROHIBITION.

TO THE EDITOR OF THE IRISH TIMES.

SIR,—The leading article on the above subject in your issue of the 13th inst. had for me an exceptional interest. In common with your correspondent of that date, I was under the impression that your paper was decidedly one-sided on this question. I observe, however, that the *Irish Times* has given a "fair field and no favour to all reports which have reached it concerning the workings of prohibition in the United States." I am inclined, therefore, to attribute the omission of a previous letter of mine to inadvertence, and hope for better fortune this time.

First, may I say that I read with great satisfaction your recent article on the drink peril, and appreciate the fact that your influential journal appears to be fully awake to the danger of what is there fittingly described as an "unholy traffic!" The danger to the new army and to those in responsible Government positions at this critical period in our nation's history is a very real and sinister one. Indeed, the wholesale and unchecked illicit distillation of spirits and the virtually uncontrolled sale of liquor have become a menace to the community.

We do not expect the immediate conversion of Ireland to prohibition, with all its told and untold benefits; but surely the following four points at least are attainable in the Ireland of to-day:—

(1.) Prevention of the sale of liquor to persons under sixteen years of age;

(2.) Total Sunday closing.

(3.) Abolition of spirit grocers' licences;

(4.) Local option.

I cannot regard prohibition, in view of all the facts known to me, as a failure either in the United States or elsewhere; neither do I deem it but a fantastic dream for Ireland. It was confidently asserted that California, "the Western grape country," could never "go dry"; and, behold! California has declared for the "dry" amendment by a majority of nearly 30,000 votes. Prophecy may also fail where this "incalculable" Ireland of ours is concerned.—Yours, etc.,

(Rev.) J. ARTHUR HYNES.

Co. Sligo, November 14th, 1922.

MRS. MACSWINEY'S ARREST.

Mrs. MacSwiney and two of the women who were arrested with her while marching in front of the British Embassy in Washington remained in the House of Detention throughout the night. The other five women were released on bail.

The prisoners (says Reuter) declared that they had no intention to hunger strike, and they ate the regular house supper. Mrs. MacSwiney made a statement in which she said that she had no intention of violating any law and would insist on an immediate trial.

"You've soon got rid of your lumbago, Jones. I thought you would be in bed for a week."
"So did I, old man. I should be in bed, as a matter of fact, if I were not wearing Thermogene."

THE time to fight lumbago is when the first twinges warn you of the severe pains which are coming. Then, and then only, can you be reasonably sure of obtaining speedy relief, because once this painful ailment gets a strong hold it becomes increasingly obstinate and difficult to treat.

One advantage of Thermogene is that it can be applied easily and quickly at any hour without causing discomfort or inconvenience.

Thermogene is a soft, fleecy, medicated wadding, supplied ready for instant use. Immediately it comes into contact with the skin its medicinal essences generate warmth not merely on the surface, but deep in the tissues, breaking down congestion and stimulating a flow of blood to the affected area. Relief quickly follows.

Use THERMOGENE Protective Wadding for *Lumbago, Influenza, Rheumatism, Neuralgia, Laryngitis, Stiff Neck, Neuritis, Sciatica, Chest Colds, Sprains, Gout, etc.*

THERMOGENE
TRADE MARK REGD.
CURATIVE WADDING

Sold by all Chemists and Stores at 1/3 & 3/- the box. Same price wherever sold.

Look for this package in the familiar orange-coloured box in the Chemists' windows.

THE THERMOGENE CO., LTD.
Hayward's Heath, Sussex

This child, bright eyed and clear complexioned, with straight limbs and a face radiant with the glow that comes only from perfect health, is a living testimonial to the value of the

'Allenburys'
Progressive System of Infant Feeding

Taking Nature as its model, it provides a food specially adapted to each particular phase of baby's development, and supplies at the appropriate time the slight but distinct stimulus so necessary to the growing child.

Milk Food No. 1 — Birth to 3 months.
Milk Food No. 2 — 3 to 6 months.
Malted Food No. 3 — 6 months and onwards.

Send coupon for a free copy of the 'Allenburys' booklet on 'Infant Feeding and Management,' and a sample of Food suited to the age of your baby.

Special Coupon

To ALLEN & HANBURYS Ltd., 37 Lombard Street, London, E.C.3.

Mrs.....

.....

will be pleased to receive a copy of 'Infant Feeding & Management,' and a sample of Food.

Her baby's age is..... D.I.S.

BOURNVILLE ½lb-1/2½ 1lb-2/4½
NOW 7½D ¼lb COCOA
See the name CADBURY on every piece of Chocolate
C.D.

AERODROME ATTACKED.

Early yesterday morning National troops at Tallaght aerodrome were fired on by the occupants of a motor car. Soon afterwards an attack was made on the aerodrome, a Thompson gun being used.

The troops returned the fire with Lewis guns and the attacking party retired, as can be ascertained there were no casualties.

£1 TO £1,000
advanced at KELLY'S (great Central Money Office), 40 FLEET STREET (Westmoreland street), Dublin, on Deposit of (parts Leather and Waters Plate, and any other Valuable Property.
Telephone 2491.

AMUSEMENTS.

...CY THEATRE.
AT 7.45—THE ROYAL
...ROSA OPERA CO.
...TER OF THE REGIMENT.
Willis, Merthyn Watkins, Trevor Evans, Griffin. Conductor—Cuthbert Hawley.
...ommencing at 7.30—LOHENGRIN.
Matinee)—MADAM BUTTERFLY,
Evening)—FAUST.
RIGOLETTO.
ROMEO AND JULIET.
—THE LILY OF KILLARNEY.
AIDA.
TRAVIATA.
Matinee—CARMEN.
Evening—THE BOHEMIAN GIRL.

...PIRE THEATRE.
......TWICE NIGHTLY........8.45
SISTERS
...ON AND WILLARD,
Wick. Les Rogers.
Nora. Cathal McGarvey.
D and ALLEN. FLYING POTTERS.

NEXT WEEK.
FIRST RUN IN IRELAND!
...CKLOW GOLD."
IRISH COMEDY DRAMA FILM.
...ISH CAST OF POPULAR DUBLIN ARTISTES,
SUPPORTED BY VARIETIES.

...BBEY THEATRE.
...GHT AND FOLLOWING NIGHTS
...S. MATINEE SATURDAY, 2.30.
...E LAND FOR THE PEOPLE,"
...y BRINSLEY MACNAMARA.
First Production of
...RABBED YOUTH AND AGE,"
By LENNOX ROBINSON.
...at Theatre. 'Phone 3268.
...t Clery's, Lower O'Connell street.

...EEN'S THEATRE.
...TWICE NIGHTLY........8.45.
BEAUTIFUL DOMESTIC PLAY,
...E, SWEET HOME."
...R CAST OF DUBLIN FAVOURITES.
...d at Theatre. 2/4. Tel. 3016.

...MIAN PICTURE THEATRE, PHIBSBORO' ROAD.
TO-MORROW, and SATURDAY,
THE RED LANE,"
Featuring FRANK MAYO.
MONDAY NEXT:
...ROWNIE VERNON
IN
...KS AND SADDLES."

...HE CARLTON.
...AT EVERY WOMAN KNOWS."
...MES BARRIE'S great stage success.
...what is a delicious joke on the whole ...t one that the men will enjoy as much ...en.

...ESS, RATHMINES.
"THE PENALTY."
...EUR MORRIS'S FAMOUS STORY.
DON'T MISS IT.
...DAY, SPECIAL ATTRACTION.
WOMAN, MARRIAGE."
...rring DOROTHY PHILLIPS.
NORMA TALMADGE
...VILLE In "A DAUGHTER OF TWO WORLDS."

...ROPOLE CINEMA.
CONTINUOUS, 3-10.30.
LAST THREE DAYS.
...ORMA TALMADGE
IN
...ILIN' THROUGH."
...e Sweetest Romance Ever Told.
...ll Smile through your Tears at "SMILIN' THROUGH."
...owing at 3, 5, 7, and 9 p.m.
...RS OPEN AT 2.30 p.m. DAILY.
...sical Programme, under the Direction of Erwin Goldwater.

RESTAURANT.
OPEN 12.30 to 9.30.
...RAL MUSIC, 1 to 2.30, 4.30 to 6.30, 7.30 to 9.
Erwin Goldwater at 8 p.m. Daily.

...BALLROOM.
...NG WEDNESDAY and SATURDAY
...NINGS 8 to 11. Evening Dress.
...direction of T. LEGGETT BYRNE, Esq.
TICKETS AT METROPOLE.

CORINTHIAN.
SHIRLEY MASON
IN
...E MOTHER HEART."
A FOX FILM.
...ASTERPIECE.
LAST THREE DAYS
...N—
WOMAN—
MARRIAGE,"
Also Seventh Episode
THE THREE MUSKETEERS."
THE DASH TO ENGLAND."

...TON PICTURE HOUSE,
GRAFTON STREET.
...ROW, FRIDAY, AND SATURDAY,
...N AND HIS WOMAN,"
Featuring
...AVOY and HERBERT RAWLINSON.
...E LEATHER PUSHERS," Round 2.
...o 10.30. Prices—1/3 and 2/4.

EXHIBITION—DUBLIN
...KETCHING CLUB
NOW OPEN.
...ILLS' HALL, MERRION ROW.
...SION DRAWING NOVEMBER 18th.

Ceac Ultain,
...ER MUSIC CONCERTS.
...p. 44. ......Schumann.
...Miley (Piano), Miss L. Thompson (...iolin), Miss Dowdall (2nd Violin), ...tt (Viola), Mr. J. Schofield ('Cello).
......Tchaikowski.
...César Franck, Xavier Leroux, Miss Mary Maguire.
...AY, NOVEMBER 17th, 4.30 p.m.
35 DAWSON STREET
(Opposite Mansion House).
..., 2/6. Students, 1/-.

...NCING TO-NIGHT.
...PLEASANT LAWN TENNIS CLUB.
...D.B.C., STEPHEN'S GREEN,
7.45 till 11.

...A. MANAHAN'S BAND
...PERSONALLY CONDUCTED).

... CASTLE GOLF CLUB.
A DANCE
Will be held at
...COURTHOUSE, KELLS,
...ESDAY 21st NOVEMBER, 1922.
...Lady or Gentleman), One Guinea each, ...ained from any of the Committee or ...T, Hon. Sec., Athboy.
...Y MR. W. A. MANAHAN'S BAND (Personally Conducted).
DANCING 10 p.m.
...ents have been made with Messrs. ..., Ltd., to garage Motors during the ... small charge each motor.

...EEK'S EVENTS IN IRELAND are ...d in the "WEEKLY IRISH TIMES." ...or Home and Foreign Readers. Price ...

ADVERTISEMENTS.

...wing is the order of advertisements ...ISH TIMES:—

...PAGE. — Music, Pianos, etc.
...riages, and — Dress for Sale & Wanted.
SIXTH PAGE.
Amusements.
...Notices. — Public Notices.
TWELFTH PAGE.
Auctions.
Houses and Lands.
Horses, etc.
Dogs for Sale & Wanted.
...und. — Tuitions.
...acant and — Schools.
...PAGE. — Stabling to Let and Wanted.
...otor Cars. — Business Premises.
...e for Sale — Houses to Let and Wanted.
...ed. — Apartments.
..., Dairy, etc. — Seaside and Country.
... Household. — Miscellaneous.

PUBLIC AMUSEMENTS.

THEATRE ROYAL.
6.45 .... TWICE NIGHTLY .... 9.0.
ALAN BROOKS
IN HIS GREAT AMERICAN DRAMALET,
"DOLLARS AND SENSE."
Supported by a Full Variety Company.

WINTER GARDENS CAFE.
LADIES' ORCHESTRA, 1 to 2.30 and 4 to 6 p.m.

TIVOLI (6.45 and 9, Tel. 4125.) THEATRE
FELOVIS,
THE CONTINENTAL JUGGLER.
Geo. Clarkson. Tom Bracewell. Ted Huxter.
Revill and Syd. Laird and Loydall.
DALE and WILLIAMS.

KINGSTOWN PAVILION.
TO-DAY, TO-MORROW AND SATURDAY,
DOUGLAS MACLEAN
In a thoroughly enjoyable laughter-maker,
"CHICKENS."
A Clever Comedy that's worth going far to see. At 4 o'clock, 6.27 and 9.5. In addition to "THE CASEY MILLIONS," at 5 o'clock and 7.30. New "Lion" Super-Comedy, Prizma, etc.

LA SCALA THEATRE.
3-10.30 .... CONTINUOUS.
SHAMS OF SOCIETY,
FEATURING
MONTAGUE LOVE,
BARBARA CASTLETON.

LA SCALA BALLROOM
DANCE
(Under direction of Miss May Lee),
TO-NIGHT,
7.45 to 11 p.m.
MR. E. J. HARRISON'S AUGMENTED BAND.
TICKETS (at door)..........3/- and 3/6 each.

GRAND CENTRAL CINEMA
"INVISIBLE POWER."
"LOOK HER OVER BOYS, SHE'S A BAD ONE!"

PILLAR PICTURE HOUSE.
MARY PICKFORD
In the Classic,
"POLLYANNA."
HAROLD LLOYD
IN
"MONEY FOR NOTHING."

ADELAIDE DANCE CLUB
TO-NIGHT, 8 to 11. VOUCHERS, 5/-.
ADELAIDE MELODY BAND.
T. LEGGETT BYRNE, 27 Adelaide Road.

PUBLIC NOTICES.

CITY OF DUBLIN Y.M.C.A
LOWER ABBEY STREET.
REVIVAL CAMPAIGN SERVICES
TO-DAY (at above address).
11.0 a.m.—Intercessory Service.
4.30 p.m.—Special address by Rev. H. P. FERGUSON (Lowestoft).
8.0 p.m.—Mission Service.
Singing from 7.30 p.m.
Led by a United Christian Choir of 100 voices.
ALL WELCOME.

INTERNATIONAL BIBLE READING ASSOCIATION.
ANNUAL MEETING
IN
PRESBYTERIAN CHURCH, ADELAIDE ROAD
On
THURSDAY, 23rd NOVEMBER,
At 8 o'clock.
Special Speaker:
REV. A. D. HENWOOD, M.A.,
British and Foreign Bible Society.
Chairman:
REV. JAS ALLEY,
President Methodist Conference.
ALL CORDIALLY INVITED.

THE
ANNUAL COUNCIL MEETING
OF THE
IRISH NURSES' AND MIDWIVES' UNION
Will be held in the I.W.W.U. Offices,
7 and 8 EDEN QUAY,
On
FRIDAY, NOVEMBER 17th, at 4 o'clock sharp.
All members welcome. Only delegates can take part in the business. Admission by membership card.

THE ROYAL UNITED KINGDOM BENEFICENT ASSOCIATION.
FOUNDED 1863. INCORPORATED 1911.
7 ARUNDEL STREET, STRAND, W.C.2.
Patrons:
HIS MAJESTY THE KING.
HER MAJESTY THE QUEEN.
HER MAJESTY QUEEN ALEXANDRA.
H.R.H. THE PRINCE OF WALES.
President:
HIS GRACE THE DUKE OF ABERCORN.
ANNUITIES ALREADY GRANTED, 4,178; FUNDS DISTRIBUTED, £1,122,248.

The Annuitants and Approved Candidates are of both sexes, but are chiefly the widows and daughters of clergymen, medical men, officers of the Navy and Army, and others of a similar position unable, from age or bodily infirmity, to earn a livelihood.

At the 171st Election, held at Caxton Hall, Victoria street, S.W., on Tuesday, November 14th, the following candidates were declared to be successful:—

48 Woolls, Miss A. C. ... 3212
151 Hare, Miss A. M. ... 3148
37 Harrison, Miss B. N. ... 3059
88 Norcott, Miss Mary ... 2981
169 Wood, Miss B. A. ... 2944
102 Exshaw, Miss C. G. ... 2908
10 Best, Miss I. M. ... 3658
64 Hands, Miss A. L. A. ... 2847
150 Cherrill, Miss B. M. ... 2845
6 Young, Miss L. J. ... 2743
231 Walker, Miss E. B. ... 2693
212 Laing, Miss C. M. F. ... 2684
7 Phillips, Mrs. E. ... 2675
109 Grove, Miss V. ... 2633
185 Jellicoe, Miss A. G. ... 2558
181 Walker, Miss C. E. ... 2556
29 Ellis, Miss F. K. ... 2512
96 Allan, Miss I. ... 2507
19 Smith, Miss E. K. ... 2500
35 Wyley, Miss E. S. R. ... 2500

Awarded "Cahill" Gifts of £17 13 6 each to the three unsuccessful candidates highest on the poll:—
54 Ullett, Miss M. E. 241 Fairey, Mrs. E. M. 86 Shaw, Miss A.
Selected by the Committee to receive a "Lucas" Gift of £30:—
80 Bedwell, Miss Julia.
A "Lucas" Gift of £8 14 6:—
137 Healy, Miss Esther.
Four "Charles and Eliza Tinker" Gifts of £10 each:—
237 Nelson, Miss S. E. 118 Wilkes, Mrs. H. H.
184 Greene, Miss Louisa. 73 Hollingsworth, Miss M. J. L.

Since the Election in May last the following have been appointed to Annuities:—
June, 1922—Candy, Miss S., "Christmas Gift," £26; Clarke, Miss C., "Christmas Gift," £13 10/-; Moffat, Miss F. B., "Violet E. Duncanson," £26; Pond, Miss L. E., "Amy Lady Tate," £26; Masey, Miss J. A., "Rule 27," £26.
July, 1922—Lawrence, Miss S. E. H., "Rule 22," £31; Averill, Mrs. M. G., "Rule 27," £26; Harries, Mrs. K., "R. G. and S. A. Moran," £26; Roberts, Miss G. M., "H. F. Bailey," £26; Boland, Miss A., "Flora and Ida," £26.
August, 1922—To "Rule 27" Annuities of £23 each:—
Scholes, Miss H. A.; Simpson, Miss C.; English, Miss A. E.; Richards, Miss H. A.; Sims, Miss S.; Grey, Miss D.; Peach, Miss M. P. D.; Moffat, Miss M.; Ekins, Miss M. L.; Hay, Miss A. M.; Carter, Miss A. P.; Bourne, Miss B. E.; Riley, Mrs. H. M. E.; Schreiber, Miss H. R.; West, Miss Ada; "Mr. and Mrs. Robert Leavers Liscombe," £25; Moulg, Mrs. V. H. J., "Rule 27," £15; Read, Miss L. C., "Rule 22," £26.

The amount required monthly to pay Annuitants exceeds £4,000. Annual Subscriptions and Donations and Contributions to the Permanent Augmentation Fund are earnestly solicited.
H. P. HUSSEY, Secretary.
14th November, 1922.

MISS DALTON'S BIBLE STUDY
TO-NIGHT (THURSDAY), NOV. 16th,
At 8 o'clock,
GREGG HALL, DAWSON STREET.

TO-DAY'S WEATHER.

General Inference.—The large anti-cyclone is centred over the Irish Sea, and will continue to dominate the weather of these islands. Winds will be mainly light from a westerly direction in the north and easterly in the south. Fog is probable in many places inland at night, clearing for the most part during the day.

Ireland.—Light variable wind; cloudy to fair, fog in places; moderate day temperature, night frosts.

S.W. Seaboard—Mouth of Channel to S.W. Ireland, Irish Sea and St. George's Channel.—Light indefinite winds; fair; visibility good; sea smooth or slight.

N.W. Seaboard—N. Ireland to Hebrides.—Wind south-westerly, moderate, fresh at times; variable cloud, perhaps showers; visibility moderate or good; sea moderate.

Dixon and Hempenstall, Barometers and Forecasters, 12 Suffolk street, Dublin.—(Advt.)

HIGH WATER AT DUBLIN BAR.

To-day	Morning	8.58	Evening	9.25
To-morrow		9.48		10. 9

SUNRISE AND SUNSET.

To-day	Rises	7.51	Sets	4.29
To-morrow		7.53		4.27

LIGHTING-UP TIME 5.29 P.M.

J. W. ELVERY & CO., LTD.
GENTLEMEN'S WATERPROOF AND RAINPROOF COATS.
LEATHER MOTOR COATS.
LEATHER & CLOTH LEGGINGS.
RUBBER BOOTS.
OIL COATS, CAPES, HATS.
ELEPHANT HOUSE,
45 & 46 LR. O'CONNELL ST., 76 MID. ABBEY STREET, 34 NASSAU STREET, 65 DAWSON STREET, DUBLIN.
ALSO AT CORK AND LONDON.

EDMOND JOHNSON, LTD.
SOLID SILVER CUPS, BOWLS, TEA AND COFFEE SERVICES, AND TRAYS.
MANUFACTURED ON THE PREMISES.
94 GRAFTON STREET, DUBLIN

RATHMINES TOWNSHIP.
ELECTRICAL REPAIRS AND SUPPLIES AT
W. E. KING,
PRACTICAL ELECTRICIAN,
1 WYNNEFIELD ROAD.
ALL WORK GUARANTEED.
INSPECTION OF SHOWROOMS INVITED.
Prompt Attention Day or Night. 'PHONE 570 Rathmines.
18 Years with Messrs. A. Guinness, Son, & Co., Ltd.

WHAT IS
"GARNET"?

AT DUBLIN CENTRAL STORES.
ALL HOUSE FURNISHING, HARDWARE, MODERN KITCHEN COOKING UTENSILS.
ALL HOUSEHOLD BRUSHES.
MAGUIRE & GATCHELL, LTD.,
9 and 10 DAWSON STREET DUBLIN.

The Irish Times.

THURSDAY, NOVEMBER 16, 1922.

TELEPHONE NUMBERS:
Dublin 5036 and 5037.
Belfast 1787.
London Central 4350.
BELFAST OFFICE: 108 Royal Avenue.
LONDON OFFICE: 59 Fleet Street.
POSTAL SUBSCRIPTION: 19/6 per quarter.

TO-DAY'S INDEX.

	Page.
LEADING ARTICLES:	
Election Results	6
Kildare Place	6
The First Potters	6
The Dwindling Arctic	6
GENERAL:	
A Great Dublin Institution	8
Allies Comparing Notes	7
Building and Reconstruction	10-11
Capital's Help Necessary	7
Character of the Turk	6
Clondalkin Shooting	7
Destruction of Railways	8
Dublin and the Provinces	3
Earl Haig Fund	7
German Cabinet Crisis	7
Labour Victories in Election	7
Postal Service	8
Rich Widow's Inquest Verdict	8
The New Election Laws	5
The Smallpox Threat	8
Ulster Boundary Dispute	7
U.S. Markets	8
Woman and Her Home	2
Yesterday's Cases in the Courts	3
LETTERS TO THE EDITOR:	
The State of Ireland	5
The Victorians	5
Prohibition	5
The City of Dublin Steampacket Company	9
FINANCIAL NEWS AND MARKETS	9
SPORTING NEWS	4

ARRANGEMENTS FOR TO-DAY.

Gaiety Theatre—Carl Rosa Opera Co.—"Daughter of the Regiment."
Theatre Royal—Varieties, 6.45 and 9 p.m.
Queen's Theatre—"Home, Sweet Home," 6.45 and 8.45 p.m.
Empire Theatre—Varieties, 6.45 and 8.45 p.m.
Tivoli Theatre—Varieties, 6.45 and 9 p.m.
Abbey Theatre—"The Land for the People," and "Crabbed Youth and Age," 8.15 p.m.
Metropole Cinema—Continuous, 3 to 10.30.
Masterpiece—Pictures, continuous.
Princess, Rathmines—Pictures, continuous.
La Scala Theatre—Pictures, 3 to 10.30.
The Grafton Picture House—12 to 10.30.
Kingstown Pavilion—Pictures, continuous.
Pillar Picture House—Continuous.
Grand Central Cinema—Continuous.
Bohemian Picture House—Continuous.
Sackville Picture House—Continuous.
The Carlton Picture House—Continuous.
Corinthian Picture House—Continuous.
Dublin Sketching Club—Exhibition, Mills' Hall, Merrion row.
Adelaide Dance Club—8 to 11 p.m.
Parliament, R.D.S. Theatre—3 p.m.
Grangegorman Mental Hospital—2 p.m.
Port and Docks Board—1 p.m.
Sheriff's Inquiry, Green street—2 p.m.

NEWS SUMMARY.

IRELAND.

The commission of inquiry into the Irish postal services yesterday heard evidence with reference to the claims of the engineering department of the Post Office.—(P. 8.)

ABROAD.

It is announced in Berlin that the resignation of the Government will in no way affect the country's reparation programme which was expounded in Tuesday's Note to the Reparations Commission.—(P. 7.)

Yesterday the British Foreign Office handed memorandums to the French and Italian Governments setting out its views on the Near Eastern situation and the lines on which a satisfactory peace can be arranged. Diplomatic discussions are proceeding in an atmosphere which is described as being very good.—(P. 7.)

Rafet Pasha has handed the Allies a Note in which he says that the National Assembly does not admit the right of any foreign country to interfere in its internal affairs and reiterating its demand for the evacuation of Constantinople.—(P. 7.)

Addressing the Third International at Moscow, Lenin admitted that Communism had had to retreat for the time being, and that co-operation with Capital is necessary.—(P. 7.)

SPORTING.

At the Curragh yesterday Mr. D. Foley's Flower Vale won the Irish Cambridgeshire, Major Cape's Valiant being second, and Mrs. T. O'K. White's Mount Prospect third.—(P. 4.)

At Derby The Night Patrol won the Markeaton Plate.—(P. 4.)

COMMERCIAL.

London Stock Markets were cheerful, the tone at the close being very good.—(P. 9.)

Money was again far from plentiful in Lombard street, and rates were stiff. The Foreign Exchanges reacted.—(P. 9.)

Dublin Stock Market was busier. Textiles were a strong spot.—(P. 9.)

Election Results.

The results of the general election in Britain which were declared last night are not sufficiently comprehensive to justify a forecast of the final condition of the parties. So far only the boroughs have made their choices known; the returns from the counties—the strongholds of the Conservative Party—will not be complete until to-day. There has been a number of surprises. Oxford City, for instance, has been won from the Conservatives by an Independent Liberal, while the Conservatives in their turn have recaptured from Labour the seat at Dudley which was lost by Sir Arthur Griffith-Boscawen in the by-election last year. Every party has gained seats, but up to the time of writing the Independent Liberals and the Labour candidates seem to have won considerably more than they have lost. Mr. Lloyd George's Party has sustained a number of defeats. National Liberals have been beaten by Independent Liberals; and fortune's wheel, which inflicted such a crushing defeat on Mr. Asquith in the 1918 election, seems now in some degree to be giving him his revenge on his former lieutenant. In nearly every case the polling has been high. At Clayton, one of the divisions of Manchester, which formerly was held by the Labour Party, the Conservative candidate won the seat in a straight fight by only eleven votes. The fact that "runaway" victories have been so rare is an excellent sign of the people's political health.

As we write the state of the parties is very uncertain. Labour has gained thirty-seven seats, the Asquith Liberals have gained nine, while the Conservatives have gained only seven. Altogether the results of 201 elections have been declared, and of these Mr. Bonar Law controls 106. Mr. Joseph Devlin, who was fighting a forlorn hope in the Exchange Division of Liverpool, was beaten by his Conservative opponent, although he polled over 12,000 votes. Dr. Addison, formerly Minister of Health, was beaten by a National Liberal candidate; and Mr. Erskine, who held St. George's, Westminster, in the interest of the Anti-Waste Party, defeated Colonel Leslie Wilson, the chief Government Whip, by a large majority. Labour's gains have been surprisingly extensive. But for the general fear of a capital levy, which Mr. Arthur Henderson was foolish enough to incorporate in the official programme of his party, Labour undoubtedly would have won a far greater number of seats in the boroughs. Fortunately, there is very little danger of a Labour majority; but the party is certain to be much larger in the new Parliament than ever it has been before. Its influence, especially in foreign affairs, must be held in check by the constitutional parties, and every effort must be made to prevent a Liberal-Labour coalition. The delicate problems which await solution throughout Europe and in the Near East demand a strong Government at Westminster. A Liberal-Labour combination would tend to run away from Britain's Imperial commitments and from her obligations abroad, and for that reason alone Mr. Bonar Law's victory is devoutly to be desired.

In the meanwhile the German Government has fallen. Dr. Wirth decided recently to offer several important seats in his Cabinet to members of the German People's Party, of which Hugo Stinnes is the head and front; and this courageous step raised an immediate storm of protest from the Socialists. They withdrew their support and the Wirth Government is no more. The next step is very uncertain. A Socialist *régime* will ruin Germany. The whole genius of the German people is out of tune with the crazy schemes of the Marxians, and, although the President of the Republic is an ex-saddler, Socialism never has gained a solid grip on the country. The probability is that the People's Party, either directly or indirectly, will assume the reins of office. In that event an interesting situation will arise. A Stinnes Government will be frankly reactionary. It will do everything in its power to evade the payment of reparations, and, unless Mr. Bonar Law succeeds in securing a good working majority to-day, its chances of wriggling out of its obligations will be better than they have been at any time since the Armistice. Less than half the British results have been declared, and there is still every prospect of a Conservative victory. The failure of Mr. Bonar Law to obtain a majority would be extremely unfortunate not only for Britain, but for Europe.

Kildare Place.

Death has been defined as a failure to meet the circumstances of environment; and certainly there is no surer sign of life than the power of adaptation to change. Thoughtful Irishmen of more than one creed and party will welcome the cheerful story that was told yesterday at the annual meeting of the Church of Ireland Training College. Before the present period of change and disorder began the College—although it served the educational needs of the whole Church of Ireland—had a constant grief. It was able to do more than it was asked to do. In the slang of stage-land, it never was "playing to capacity." Then came the revolution, and, two years ago, no man would have been called a pessimist if he had predicted that the Training College would be one of the chief victims. North and South became separate spheres. The Northern Government decided to found a separate training college. In the South the whole system of national education came into the hands of a new Pharaoh, of whom it might be said that he knew not Joseph. All these things have happened; yet in the Church of Ireland Training College "the session of 1922-23 has opened with the full number of students for which the College is licensed—namely, 135—and with every prospect of a prosperous year." "*Deus nobis haec otia fecit*," the controllers of the College's fortunes will say thankfully and truly; but, under God, this surprising and happy state of affairs is the result of their own courage and wisdom. The College's class-rooms are full to-day because it has displayed a spirit of enterprise which has evoked enlightened co-operation. In the first place, it has increased its *prestige* and value enormously by an alliance with Trinity College. In the next place, it has succeeded in bridging the gulf between North and South. The Northern Parliament, indeed, has opened its separate training college; but it has made an agreement by which Northern students can qualify at Kildare place for teaching appointments in the Six Counties. Finally, when Presbyterian student-teachers were left homeless by the closing of the Marlborough street College, the Church of Ireland College, with the approval of the General Synod, gave them a hearty welcome to its halls. Thus a great danger has been averted and a great gain has been won. The Church's Northern and Southern teachers will not get their education in isolated compartments, and a closer intimacy has been established between Churchmen and Presbyterians in the South. The Training College's achievement—the bold face which it has shown to apparently adverse fortune, its fertility in resource, its work for unity—furnishes an example to the whole country. Surely adaptation to environment is not less possible in political than in educational affairs.

The First Potters.

The shaping of clay into rude vessels and containers is the most ancient of the arts. In what part of the world the first hand-pottery made its appearance—whether at Gnossos or Nangkin, or at some centre of post-anthropoid culture now buried in oblivion—is not known. For thousands, if not for hundreds of thousands, of years, however, primitive man kneaded clay and earth into bowls and urns and platters, and amused himself by covering them with rude designs. It has been assumed that this was what we in Ireland would call a cottage industry—that every family produced vessels for its own needs or, at most, bartered an occasional vessel for a bone needle or a coveted skin. Now, however, it is established that at some period before the end of the Stone Age a regular pottery industry flourished in certain districts, which probably were adjacent to clay beds of a particularly desirable type. The remains of such a pottery—apparently the first of its kind to be unearthed—have been discovered at Wisley, in Surrey, during some drainage excavation. Fortunately, no damage was done and the Royal Archæological Society has taken over the find and will, no doubt, make further excavations. If the remains are fairly extensive and include not only the different models in use and the implements with which the pottery was fashioned, but other objects showing the comparative stage of advancement of the potters, an enormous contribution will have been made to our knowledge of man in the dawning-time of civilisation.

The Dwindling Arctic.

According to the United States Commerce Department, which has been collecting statistics on the subject, the world—at least the Northern end of it—is getting warmer. The Arctic ice is retreating. Open water is to be found at latitudes far North of anything previously known. Vast glaciers have been melted away by a summer of exceptional length and warmth. Polar bears, seals and other fur-bearing animals and certain fish have been driven by this unexpected heat wave from their normal summer haunts far into the North. The British Isles had not a particularly warm or sunny summer; but to-day we are enjoying the after-effects of the Pole's visitation of heat, which has tempered icy ocean currents and taken the nip out of Arctic winds. Science offers no hasty explanation of these phenomena. It is one of the interesting attributes of the terrestrial globe that, while, in fact, nothing out of the way has happened to it for thousands of years, anything may happen. If the Northern ice-cap is to melt away and leave the Pole as habitable as Picardy, and Terenure as torrid as Timbuctoo, the change is more likely to take fifty thousand years than five months—but there is always the possibility that it may take five months. A slight divergence from the absolute in the movement of earth or sun or some intruding planet could frizzle the earth to a white ash or turn it cold as a stone. It has not happened, and we human ants presume that it never will happen.

STATEMENTS AND LETTERS.

Certain letters which were submitted to the Press yesterday evening have been withheld from publication by order of the Provisional Government.

LORD PLUNKET'S WEDDING.

It was announced yesterday that the wedding of Lord Plunket and Mrs. Jack Barnato will take place on Monday at St. Mary's Church, Denham, Bucks.

Mrs. Barnato is very wealthy. Early last year she inherited £20,000 a year under the will of her late husband. She is a clever airwoman, and has done a good deal of flying. Her mother is Miss Fanny Ward, the actress and film star. Lord Plunket is 23.

VISCOUNT CHAPLIN.

Viscount Chaplin is making progress towards convalescence, and his daughter, the Marchioness of Londonderry, is still visiting him daily.

CHARACTER OF THE TURK.

(BY BYZANTIUM.)

For centuries past the Turk has pursued the even tenor of his national life heedless—nay, even scornful—of the changes which have come over other nations. The habits and customs of the Osmanlis have shown virtually no alteration from the times when Suleyman the Magnificent held his court in Stamboul. In all probability some of the clothes they wear are actually the same that their great grandfathers wore before them! The essentially conservative side of the Turks' nature abhors anything like a change, and thus his financial and business arrangements have not kept up with the times.

The Turk still feels the glory reflected from his forefathers, the conquerors of Constantinople, who wrested the city from the hand of the Christian. This superiority shows itself in his calm, dignified deportment that betokens a mind unruffled by the worries of life. *Yavash, yavash* (slowly, slowly), words that are often in his mouth, give a good indication of the easy-going side of his character. It is no uncommon thing to see a portly Turk sipping his morning cup of coffee, and playing a game of back-gammon before starting on his day's work!

The Turk has proved himself a sorry business man. All the trade of Constantinople has fallen into the hands of the Christians. The Turks figure either as hewers of wood and drawers of water, or as civil officials of rather lax principles. The Turkish courts of justice are more like an auctioneer's office than anything else, as the case is usually won by the highest bidder. Under the Capitulations the Westerners are not under their corrupt jurisdiction.

The fatalistic doctrine of the Turk has a great influence on his character and outlook. On the battlefield he has earned for himself a reputation second to none. His faith promises him after death in battle a place in heaven, where he will be waited on by black-eyed houris. He accepts any misfortune with a shrug of his shoulders, and a muttered "Kismet." Everything that happens, either good or bad, he attributes to "Kismet."

The pronounced strain of cruelty in the Turkish character, due in no small degree to his Tartar origin, is fostered by his intolerant religion and his total lack of social intercourse with women. There is a saying that "A Greek will stab you in the back, but a Turk will stab you in the front." The first part of the assertion is true, and the second has an element of truth in it; for the Turk is rather brutal than sneakingly cruel. However, except for their comparatively rare moments of fanaticism, they are a very nice people to live among, as their manners are distinctly courteous, even though they know that one day you will roast in Gehennum.

It is quite natural for a Turk to try to "do" someone in a business deal. This entails an amount of bargaining and haggling that would send an Englishman into despair. Kinglake tells us how his escorts of Arabs, whose characteristic of cheating a person is very similar to that of the Turk, attempted to rob him. In mid-desert they came and told him that they had not brought an atom of food with them, and that they looked to his personal supply for their daily ration. Disbelieving them, Kinglake refused their prayers.

"Then we die!"

"God's will be done."

He gave the Arabs to understand that he regretted their perishing by hunger, but that he would bear this calmly, like any other misfortune not his own—that, in short, he was happily resigned to *their* fate. Seeing no hope in his face they retired, as they pretended, to lay them down and die. Ten minutes had not elapsed before he found that the Arabs were busy cooking their own food!

COURT AND PERSONAL.

The Prince of Wales has returned to York House, having spent a couple of days at Easton Grey. Next week he will unveil the Westminster Hall Memorial to the members and officers, and their sons, of both Houses of Parliament who fell in the war.

* * *

The Lord Chancellor of Ireland has sold his place, Oatlands, Stillorgan, County Dublin, to Sir Peter O'Connell, who has resided in Belfast for many years. Lady Ross has gone to London, and will be joined there by Sir John at the end of the term. They have taken a flat in Whitehall Court.

* * *

The Earl of Scarborough is sixty-five to-day. In 1884 he succeeded his father in the Earldom and the Viscountcy of Lumley—the latter an Irish title, conferred in 1628 on Sir Richard Lumley, Knt., a successful commander under Prince Rupert. Three centuries earlier Sir Ralph de Lumley had been ennobled as Baron Lumley, but after seven generations the title became extinct. The present peer is married to the widow of the late Mr. Robert Ashton, and their only child is a daughter, Lady Serena Lumley. The heir is Lord Scarborough's only brother, Colonel the Hon. Osbert Lumley, C.M.G., and his sisters are the Dowager Countess of Bradford, the Marchioness of Zetland, and the Countess Grosvenor, widow of the late Right Hon. George Wyndham, a former Chief Secretary for Ireland.

* * *

Princess Catherine Galitzine, whose marriage with Mr. James Campbell, of Tallichewan, took place last Sunday, has decided to relinquish her title, and will be known in future as Mrs. James Campbell. It may be remembered that Princess Xenia of Russia adopted the same course when she married Mr. W. B. Leeds.

* * *

The Earl of Lovelace celebrates his fifty-seventh birthday to-day. He is the second son of the first Earl and half-brother of the second, whom he succeeded in 1906. He married Lady Edith Anson, daughter of the second Earl of Lichfield, and they have three daughters and one son, Viscount Ockham, heir to the Earldom, who was born in 1905.

* * *

The Earl of Bective underwent an operation for appendicitis on Tuesday in London, where his mother, the Marchioness of Headfort, is with him. His condition was reported yesterday to be quite satisfactory.

* * *

Sir Edward and Lady Bellingham have returned to Castle Bellingham from England.

* * *

A marriage has been arranged between Walter D. L. Bond, eldest surviving son of the late Captain William Bond, of Newtown Bond, Longford, and Edith Emma, youngest daughter of the late William Cable, of Teston, Maidstone, Kent, and will take place quietly at Teston early in December.

* * *

Mrs. Jeffers has returned to 202 Great Brunswick street.

Switzers are offering lined Gloves for Ladies in a superb variety of new designs at moderate prices.—Grafton street.

Beautiful Model Afternoon Gowns. Also Simple and Graceful Dance Frocks for Young Ladies. Lovely Colourings—at Holmes', George's street.

Salthill Hotel, Monkstown—Now quoting special Winter terms.

French Tailor-made Costumes and Coats. Also Indoor Frocks.—McAsey, 53 Dawson st.

Smart Costumes and Fur-trimmed Coats for present wear. Moderate prices.—Mumford, Suffolk street, Dublin.

Miss O'Reilly has returned from London with latest designs in Cretonnes, etc.—115 Stephen's Green, W.

Short Beaver Coney Coat, with large roll collar, for 18 gns. Smoked Wolf Ties from 4½ gns.—Slyne's, Ltd., 71 Grafton street, Dublin.

Economy Week—All our models at tempting prices this week.—Slyne's, Ltd., 71 Grafton street.

ARRIVALS AT KINGSTOWN BY ROYAL MAIL STEAMERS.—H. W. Ellis, W. R. Bailey, R. C. Hackett, J.P., and Mrs. Hackett; G. Hilliard O'Doherty, Mr. Claude Gifford, S. L. Brown, K.C.; Mr. and Mrs. J. M. FitzGerald.

DEPARTURES FROM KINGSTOWN BY ROYAL MAIL STEAMERS.—Miss F. M. Byrne, E. J. Armstrong, H. S. Chambers, Miss Chambers, H. Goold Verschoyle, Mrs. Goold Verschoyle, Capt. J. F. Dunne, M.C.; A. M. Murphy, S. F. O'Reilly, Norman W. Hall, S. S. Johns, Dr. A. Hederman, Dr. G. Quilon, Mr. J. M. Fay, Mrs. Lacy Gordon, Miss M. Gordon, Mrs. Gilbert Hewson, Miss Gilbert Hewson, Maurice Hewson, C. W. Wynne, E. B. Gillespie, Mr. and Mrs. F. E. Burrows, Miss Genevieve Hogan, J. J. S. MacKenzie.

Special value in Fashionable and Household Goods offered at McBirney's.

Millinery Models reduced to half price.—Cathcart, 26 Dawson street.

Sale of French Millinery, Blouses, Jumpers, at "Veronica's" Salon, 31 Upper Baggot street, from 16th inst., for one week. Great Reductions.

Gibson and Co., Ladies' Tailors. Specialists in designing and cutting. All models made on the premises. Inspection invited.—141 Lr. Baggot st.

TAKEN AT RANDOM.

A RUSSIAN PARABLE.

Lenin and Trotsky were taking a motor ride from Moscow. Trotsky kept giving the order, "To the left"; the road got worse and worse, finally impassable. Lenin then directed the driver to go back a little way and then take a turning to the right. After a time, Trotsky remarked with surprise how much better the road was getting, whereupon the chauffeur observed, "That's because we have got back to the old Czar's high road."—*The Economic Review.*

* * *

Jingoism is dead in England. We have had enough of war.—Marquis Curzon.

A BIBLICAL QUOTATION.

Electors throughout Great Britain have been inspiring their respective candidates with encouraging "Hear, hears," but how many are aware of the origin of the exclamation. Then will find in II. Samuel, xx., 16, it is written:—"Then cried a wise woman out of the city, Hear, hear."

* * *

The foreign policy of the late Government was purely a hand-to-mouth affair.—Lord Salisbury.

* * *

MAKERS OF THE C.P.R.

It is a curious fact that the expert managers who brought the Canadian Pacific Railway, the greatest system in the world, to its present perfection were neither of them Canadians. Van Horne—a very big man—was an American, I assume of Dutch blood; Lord Shaughnessy was born in Milwaukee of parents that came from County Limerick. Van Horne is dead many a year ago; but Lord Shaughnessy is, I am glad to say, still in full vitality, although he has already passed the septuagenarian line.—Mr. T. P. O'Connor, M.P.

* * *

I am not likely to continue to be a member of any Government which advances a policy of Protection after the distinct promise by Mr. Bonar Law that nothing of the sort will be introduced.—Lord Derby.

* * *

LITERARY LORD RECTORS.

St. Andrew's University, which has just elected Mr. Rudyard Kipling to be Lord Rector in succession to Sir James M. Barrie, has shown great partiality for literary Lord Rectors. The list includes Sir William Stirling Maxwell, the Scottish art critic and historian; John Stuart Mill, James Anthony Froude, Lord Neaves, a Scottish judge and writer of witty verses; Dean Stanley, Sir Theodore Martin, and the present Lord Balfour.

* * *

No one connected with Governments is going to have a quiet time for the next twenty-five years.—Mr. Bernard Shaw.

* * *

"DOWN UNDER."

Obituary notices in Australian papers are often accompanied by poetic tributes to the departed.

These tributes sometimes tumble into awkwardness, but she quotes as champion in that way a prose tribute in these words:—

"Mrs. B. has just passed away at the age of eighty-five. For some months she had been in failing health, but during the last few days she approached the grave in leaps and bounds."

—Lady Poore in "Recollections of an Admiral's Wife."

* * *

I have a conviction in my bones that things are going from bad to worse in Europe and in the world generally.—Mr. H. G. Wells.

* * *

A Guardsman in scarlet tunic playing in a Salvation Army band would attract considerable attention, but a new Army Order makes it permissible.

The Army Council has issued an instruction to the effect that there is no objection to soldiers wearing military uniform when attending meetings held in Salvation Army barracks, playing in Salvation Army bands, or taking part in such processions as are deemed to be an integral part of the religious observances of the Salvation Army.

* * *

DIVORCE IN AMERICA.

A proposal is being put forward to make the divorce laws in all the States of America uniform. New York, until the last six months, allowed divorce for infidelity only; it now grants it also for five years' desertion or complete silence. In many States, like Maine, desertion, extreme cruelty, infidelity, habitual drunkenness, and failure to maintain are the grounds. Others include the habitual use of drugs, while New Hampshire adds to the general list intolerant religious belief; and Nevada and Virginia stretch the word cruelty to make it equivalent to incompatibility. South Carolina, however, prohibits divorce for any cause, and penalises the woman who goes to another State to get it, no matter how just her grounds, by depriving her of her divorce rights.

* * *

It is anticipated that very shortly now some official announcement of the future of the Order of St. Patrick will be made. Since the establishment of the Free State Government in Ireland the insignia of this Order, which was formerly kept in Dublin Castle, has been transferred to London, and no new appointments have been made to it.—*The Star.*

* * *

TRUTH BY ACCIDENT.

In an advertisement of a railway company, requesting the owners of unclaimed goods to remove their merchandise, the letter "l" was dropped from the word "lawful" in the notice, which ended thus:—"Come forward and pay the awful charges on the same."—*Pall Mall Gazette.*

* * *

Capital is the life-blood of industry.—Sir Beddoe Rees.

* * *

A DIFFICULT LANGUAGE.

Turkish grammar is simple enough, and there is little difficulty in gaining a working knowledge of the language as spoken by the uneducated, who form, at least, ninety per cent. of the population. But when it comes to the written, and particularly the official tongue, matters are vastly different. One constantly meets half a page or more in which there is only one finite verb, and that right at the end, the rest being composed of subordinate sentences dove-tailed into one another by means of gerunds and participles like the pieces of a child's puzzle. The poverty of the vocabulary of the primitive language, especially in abstract words, is compensated by borrowing *ad libitum* from Arabic and Persian, a plagiarism which is not confined to single words, but includes whole phrases. I should say that Turkish is far the most difficult language spoken in Europe.—*Blackwood's Magazine.*

MR. RUDYARD KIPLING.

OPERATION PERFORMED YESTERDAY.

Mr. Rudyard Kipling, whose health has been unsatisfactory for some months, was seen on Sunday, in consultation, by Sir Humphrey Rolleston and Sir John Bland Sutton.

An operation was decided on, and was performed yesterday morning by Sir John Bland Sutton. Mr. Kipling's condition is satisfactory.

IRISH EX-M.P. DEAD.

REPRESENTED NORTH CORK FOR THIRTY YEARS.

James C. Flynn, who was a member of Parliament for North Cork for nearly thirty years, died at his residence in Cork yesterday. Identified early in life with the National League and the Evicted Tenants' League, he had many experiences during the Plan of Campaign days, and suffered imprisonment under the Coercion Acts.

He was elected M.P. in 1886, and was returned unopposed in 1895, and again in 1900.

MARIE LLOYD'S WILL.

PROPERTY LEFT UPON TRUST TO HER DAUGHTER.

The will of Miss Marie Lloyd was made public yesterday. She left estate of the gross value of £7,334 2s., with net personalty nil.

Miss Lloyd left—£100 to her maid, Mrs. Maude Wilson, if still in her service; £300 to her brother, John James William Wood; and all other property upon trust for her daughter, Myria Matilda Aylin (*nee* Courtenay), for life, with remainder for Hoxton (North London) charities, in the sole discretion of her executors and trustees.

LONDON LETTER.

THE GENERAL ELECTION.

59 FLEET STREET, LONDON,
WEDNESDAY NIGHT.

To-day's election was the twelfth general election to be conducted under the secret ballot. The vote by ballot was fifty years old in July last, the Ballot Act having been taken through the House of Commons by Mr. W. E. Forster (afterwards Chief Secretary for Ireland) in 1872. Polling everywhere on the one day is, of course, quite an innovation, having been introduced for the first time in the election of 1918. Until then the polling extended well over a week, and it was sometimes three weeks before all the returns came to hand.

In 1918 many huge majorities were recorded, and it is quite possible that the same thing will happen on this occasion. There were no fewer than 68 majorities of five figures, the two members for Brighton, with 23,987 and 23,590, being the largest. In Norwich the majorities were 18,786 and 18,099. The present Speaker had a majority of 18,100, and Sir Hamar Greenwood 18,068. Mr. Lloyd George and Mr. Churchill both had majorities of five figures.

It will be interesting to see if any of majorities recorded to-day are as narrow as some in the past. More than once a candidate has been returned by a single vote. In the 1911 election Sir Henry Duke lost his seat at Exeter by four votes to Mr. Maur. A recount was demanded, when it was found that Sir Henry Duke had a majority of one. It is probable, however, that such a result will remain something of a "record" for some time. The electorate is now so greatly increased, and candidates are so numerous that it is unlikely that a similar number of votes will be cast for any two candidates in a contest.

After yesterday's experience it looked as if the electors would go to the poll in an atmospheric, as well as a political, fog. It was again thick in places this morning; but, fortunately, a slight breeze got up and the fog clouds rolled rapidly away. This clearing was a great relief to everybody, and particularly to the election agents, who are always afraid that their own supporters will be deterred from going to the poll, and never reckon that the rival candidates' friends will be equally susceptible.

FLEET STREET'S PART.

Fleet street has for many years play[ed] a prominent part in the announcement [of] election results, and usually the cr[owds] outside the newspaper offices have [been] so great that vehicular traffic has [had to] be diverted. This year nothing ... The great white sheets with th... shown by a lantern are missing... rival crowds no longer cheer ... each other as in former days.

The City of London, the ... Empire, was so dull and ... that it was difficult to reali[se] the one square mile one o[f] ... portant general elections ... taking place. There was ... excitement, voters, or eve[n] ... vehicles. The City went on ... ness as usual, though many ... left town earlier than usual i[n] ... record their votes before dinner. ... that a number of big firms ha[d made] arrangements for all the voters i[n their] employ to be given ample time ... home and vote long before the clos[e of] the poll.

A visit to some of the outlying distric[ts] of London revealed that there was ver[y] little excitement attending the polling generally. People, including the women, were voting in the most matter-of-fact way, and needed no persuasion on the part of the party canvassers. In one division, anxious to ascertain how things were going, I found on inquiry that in one part the Conservative was doing very well, in another that the Liberal was doing quite nicely, and in a third that the Labour man was going to win. To-morrow will solve the riddle set by these different statements.

Talking this morning to a party of working men, I was asked how it was that Lloyd George could not be Prime Minister if he was returned. I explained that he had not enough candidates to ensure him a majority, or even a notable representation in the House of Commons. I was surprised to find that this was news to these men; for they had quite made up their minds to "Vote Lloyd George," as they called it. I had to say that there was no Lloyd George candidate in the division. This weakness as regards candidates is one of the ironies of Mr. Lloyd George's position. His party is said to have a war chest of something approaching three millions, but nothing like a general organisation in the constituencies. Only in places where the retiring member was a Coalition Liberal was there anything like election machinery.

"PEACE WITH BONAR."

The best eleventh hour election cry was "Peace with Bonar." Curiously enough, I did not see "Law and Order" used anywhere.

Barring the possibilities of a Labour land-slide, which are remote, there seems every indication that the Government will secure a majority, though its size is, of course, a matter of great doubt. It is interesting to note that Lord Birkenhead, who has been so caustically critical of the capacity of the new Government, has at the last minute so far relented as to beg the electors of the Exchange Division in Liverpool to "rally round Bonar Law."

A gentleman whom I met this morning *en route* for Bristol is probably typical of a good many electors. He had always voted Liberal hitherto, he told me; but this time he had made up his mind that the best thing for the country was that the new Government should have a good working majority, so he was going down at great inconvenience to vote for Mr. Inskip, the Solicitor-General.

Political experts estimate the probable cost of the general election at about £2,600,000. Since there are about twenty-one million electors on the new register, this sum would work out at just half-a-crown a vote, if every vote were polled. A complete poll, however, is extremely unlikely, and, in all probability, the cost of the individual vote will work out nearly 30 *per cent.* higher.

There is great grief in the West End at the news that the Reverend H. R. L. Sheppard, the popular Rector of St. Martin's-in-the-Fields, has had to undergo an operation for appendicitis, and will not be able to resume work for many weeks. He is not only a very attractive preacher, but an excellent organiser, who has made St. Martin's a centre of social amelioration where rich and poor are equally welcomed and equally helped.

PEOPLE'S PEACE LEAGUE.

DATE OF DUBLIN MANSION HOUSE MEETING.

The Provisional Committee of the "People's Peace League" are holding a public meeting at the Mansion House on Friday, 24th inst., at 8 p.m., by kind permission of the Lord Mayor of Dublin. Names of the speakers will be announced later.

"THE IRISH TIMES."

We have received several complaints from subscribers to the "Irish Times" of the irregular postal delivery of their papers. We have been assured, however, by the officials concerned, that the utmost despatch is being exercised in the reorganisation of these services, consequent upon the recent destruction of the Rink Sorting Office.

LABOUR VICTORI[ES]

39 SEATS WO[N]

CONSERVATIVE MAJOR[ITY IN] DANGER.

MR. BONAR LAW

The most remarkable feature of the results which ha[ve come] up to the present is the surprising number of Labour v[ictories] ... there have been 41 Labour gains. The Liberals have g[ained] ... the Conservatives seven, and Mr. Lloyd George's party ... notable candidates who were defeated are Colonel Lesl[ie Wilson] ... Chief Government Whip; Dr. Addison, of housing fame; ... who has the reputation of having the prettiest wit in the [Com]mons; and Mr. Joseph Devlin, who put up a remarkabl[y] ... Conservative stronghold in Liverpool.

Polling took place yesterday throughout Great Britain an[d Fer]managh, and Londonderry for the return of 549 members to the Im[perial] ...

When the poll opened there were already 57 members who ... without opposition. They consisted of 42 Conservatives, six ... four Liberals, four Labour members, and one Nationalist.

The day passed without serious disturbances in any cons[tituency] ...

A feature of the day was the large number of women who ...

As is usual, a series of curious mistakes in the registers was ... minors presented themselves at the booths, and convinced the r... were entitled to receive ballot papers. The youngest person ... was a Portsmouth boy, aged two years.

Party feeling ran high in some districts, and strenuous ef[forts] ... secure an exhaustive poll. According to a telegram from Peeble[s] ... tramped ten miles over the mountains to vote for Sir Donald M...

Tyrone and Fermanagh, however, where an election is alwa[ys] ... utmost keenness, seems to have eclipsed every other constituen[cy] ... thusiasm is concerned.

Our Enniskillen Correspondent says that the voters wen[t] ... steady streams, and at six o'clock every available elector, exce[pt] ... had polled. The aged and infirm were carried to the polls, a[nd] ... left the Fermanagh County Hospital in order to vote.

Mr. Bonar Law recorded his vote in South Kensington, an[d] ... as early at the polling station in Westminster.

Councillor C. J. Ridgway, of Hastings, died in the polling bo[oth] ... vote.

In the Mitcham Division of Surrey there was a dense fog, ... ty of transporting the ballot boxes, the count had to be pos[tponed] ... first change was announced at about 10.15 last night ... won Great Yarmouth in a three-cornered contest, in ... was a bad third.

...layton Division of Manchester was the Conservatives' ... didate was defeated by 11 votes. This was foll[owed] ... servative candidate had won East Middlesbrough. ... w the Labour Party did particularly well, winning ... Premier obtained a good majority. In Bradfo[rd] ... abour have won three seats.

LAST NIGHT'S RETUR[NS]

LONDON BOROUGHS.

[BAT]TERSEA, North ......(Co.-L. 5,597)
S. SAKLATVALA (Lab.) 11,311
H. Hogbin (N.L.) 9,290
... A. Albu (L.) 1,756
Majority 2,021
LAB. VICTORY.

BATTERSEA, South ......(Co.-U. 12,287)
*Viscount CURZON (C.) 17,685
A. J. Winfield (Lab.) 11,050
Majority 6,635
NO CHANGE.

BETHNAL GREEN, South-West....(Co.-U. 2,299)
P. A. HARRIS (L.) 5,152
J. J. Vaughan (Lab.) 4,034
Sir M. Wilson (C.) 3,474
Majority 1,118
LIB. VICTORY.

CHELSEA ......(Co.-U. 6,740)
*Sir S. HOARE (C.) 13,437
B. Russell (Lab.) 4,513
Majority 8,924
NO CHANGE.

CAMBERWELL, North-West ......(Co.-L. 1,885)
Right Hon. T. J. MACNAMARA (N.L.) 8,339
Dr. Morgan (Lab.) 5,082
J. H. Harris (L.) 3,270
Majority 3,257
NO CHANGE.

CAMBERWELL, North ......(Lab. 1,135)
*C. AMMON (Lab.) 8,320
Dame Gwynne Vaughan (C.) 8,066
Majority 254
NO CHANGE.

DEPTFORD ......(Lab. 4,362)
*C. W. BOWERMAN (Lab.) 18,512
M. J. Pike (C.) 16,687
Majority 1,825
NO CHANGE.

BETHNAL GREEN, North-East ......(Co.-L. 2,136)
G. EDMONDS (Lib.) 5,774
W. Windsor (Lab.) 5,659
Capt. Hoffgaard (C.) 2,806
Capt. Jones (Nat. Lib.) 1,780
Majority 115
LIB. VICTORY.

FULHAM, West ......(Co.U. 7,747)
*Sir C. COBB (C.) 14,875
R. M. Gentry (Lab.) 8,210
Majority 6,665
NO CHANGE.

FULHAM, East ......(Co.-U. 7,359)
Col. V. MORGAN (C.) 13,282
J. Palmer (Lab.) 5,393
M. Gordon-Liverman (L.) 2,907
Majority 7,889
NO CHANGE.

HAMMERSMITH, North ......(Co.-U. 3,243)
Sir H. FOREMAN (C.) 8,253
J. Gardner (Lab.) 5,350
F. Coysh (L.) 4,278
Majority 2,903
NO CHANGE.

HAMMERSMITH, South ......(Co.-U. 6,037)
Sir W. BULL (C.) 10,877
W. Alberry (Lab.) 6,397
Majority 4,480
NO CHANGE.

HACKNEY, North ......(Co.U. 5,754)
Sir R. GREENE (C.) 13,882
P. Guedalla (Lib.) 8,387
Majority 5,495
NO CHANGE.

HACKNEY, Central ......(Co.-L. Unopp.)
Sir A. LEVER (Nat. Lib.) 9,795
Rt. Hon. McKinnon Wood (Lib.) 6,825
Col. A. Lynch (Lab.) 4,507
Majority 2,970
NO CHANGE.

KENSINGTON, South ......(Co.-U. 11,387)
Sir W. DAVIDSON (C.) 15,760
Maj. F. W. Cavendish Bentinck (L.) 4,964
Majority 10,996
NO CHANGE

PADDINGTON, South ......(Co.-U. Unopp.)
Capt. KING (C.) 9,699
E. E. Sawyer (A.W.) 4,764
Majority 4,935
NO CHANGE.

WESTMINSTER, Abbey ......(Ind.-Cons. 1,334)
*Gen. NICHOLSON (C.) 13,620
J. C. Butler (Lab.) 2,444
Admiral Drury-Lowe (I.) 1,950
Majority 11,176
NO CHANGE.

WESTMINSTER, St. Ge...
*J. M. ERSKINE
+Col. Leslie Wilson
Commandant Mary...
Majority
NO C...

CAMBERWELL, Peckham
H. C. HUGHES (...
H. Lesser (N.L.)
W. A. Chambers
G. S. Tetley (L.)
Majority
NO C...

LEWISHAM, West
Sir P. DAWSON
B. C. O'Malley (...
Majority
NO C...

LEWISHAM, East
Col. ASSHETON ...
E. W. Wilton (L...
J. C. L. Zoen (Li...
Majority
NO C...

WOOLWICH, East
H. SNELL (Lab.)
Capt. Gee (C.)
Majority
LAB. V...

BERMONDSEY, West
Dr. A. SALTER
Rev. R. W. Kedw...
C. R. Scriven (N...
C. L. Nordan (C...
Majority
LAB. V...

CAMBERWELL, Dulwich
*Sir F. HALL (C...
C. R. Cooke Tay...
Majority
NO C...

HACKNEY, South
*Capt. E. E. BO...
J. H. Knight (L...
Majority
NO C...

PADDINGTON, North
*W. J. PERRIN...
— Jennings (L.)
Majority
NO C...

FINSBURY
*COL. ARCHER ...
H. Gilpin (L.)
G. M. Gillett (L...
E. R. Morden (I...
Majority
NO C...

SOUTHWARK, North
A. STRAUSS (N...
Dr. Haden Guest
Majority
NO C...

SOUTHWARK, Central
*J. D. GILBERT
G. D. Bell (Lab.)
Majority
NO C...

ST. PANCRAS, South-E...
J. W. W. HOP...
B. Franklin (L.)
H. G. Romeril
Majority
NO C...

ST. PANCRAS, North
*J. W. LORDEN
J. G. Dale (Lab.
Sir W. Dickinson
Majority
NO C...

GREENWICH
G. H. HUME (C...
E. T. Palmer (L...
Majority
NO C...

HAMPSTEAD
*G. BALFOUR (...
Clavering (N.L.)
L. S. Fletcher (L...
Majority
NO C...

ST. PANCRAS, South-W...
*Major BARNET...
A. S. Comyns Ca...
G. Horne (Lab.)
Majority
NO C...

AMUSEMENTS.

THE C[illegible]Y THEATRE.
TO-NIGHT AT 7.45—THE ROYAL
CARL ROSA OPERA CO.
IRISH DAUGHTER OF THE REGIMENT.
... Willis Merthyn Watkins, Trevor Evans, ... Griffin. Conductor—Cuthbert Hawley.
...y, commencing at 7.30—LOHENGRIN.
...ay (Matinee)—MADAM BUTTERFLY.
...day (Evening)—FAUST.
...nday—RIGOLETTO.
Tuesday—ROMEO AND JULIET.
Wednesday—THE LILY OF KILLARNEY.
Thursday—AIDA.
Friday—LA TRAVIATA.
Saturday Matinee—CARMEN.
Saturday Evening—THE BOHEMIAN GIRL.

EMPIRE THEATRE.
6.45 ....TWICE NIGHTLY.......... 8.45
CARL BRISSON AND SISTERS WILLARD,
Lily Wick. Les Rogers.
Nellie Nora. Cathal McGarvey.
STANFORD and ALLEN. FLYING POTTERS.

NEXT WEEK.
FIRST RUN IN IRELAND!
"WICKLOW GOLD."
GREAT IRISH COMEDY DRAMA FILM.
ALL-IRISH CAST OF POPULAR DUBLIN ARTISTES,
SUPPORTED BY VARIETIES.

ABBEY THEATRE.
TO-NIGHT AND FOLLOWING NIGHTS AT 8.15. MATINEE SATURDAY, 2.30.
"THE LAND FOR THE PEOPLE,"
By BRINSLEY MACNAMARA.
First Production of
"CRABBED YOUTH AND AGE,"
By LENNOX ROBINSON.
Booking at Theatre. 'Phone 3268.
And at Clery's, Lower O'Connell street.

QUEEN'S THEATRE.
6.45..........TWICE NIGHTLY..........8.45.
THE BEAUTIFUL DOMESTIC PLAY,
"HOME, SWEET HOME."
ALL STAR CAST OF DUBLIN FAVOURITES.
Seats Booked at Theatre, 2/4. Tel. 3016.

BOHEMIAN PICTURE THEATRE, PHIBSBORO' ROAD.
TO-DAY, TO-MORROW, and SATURDAY,
"THE RED LANE,"
Featuring FRANK MAYO.
MONDAY NEXT:
BROWNIE VERNON
IN
"SILKS AND SADDLES."

THE CARLTON.
"WHAT EVERY WOMAN KNOWS."
SIR JAMES BARRIE'S great stage success.
The play that is a delicious joke on the whole male sex—but one that the men will enjoy as much as the women.

PRINCESS, RATHMINES.
"THE PENALTY."
GOVERNEUR MORRIS'S FAMOUS STORY.
DON'T MISS IT.
MONDAY: SPECIAL ATTRACTION.
"MAN, WOMAN, MARRIAGE."
Starring DOROTHY PHILLIPS.

THE SACKVILLE PICTURE HOUSE.
NORMA TALMADGE
In
"A DAUGHTER OF TWO WORLDS."

METROPOLE CINEMA.
CONTINUOUS, 3-10.30.
LAST THREE DAYS.
NORMA TALMADGE
IN
"SMILIN' THROUGH."
The Sweetest Romance Ever Told.
You'll Smile through your Tears at "SMILIN' THROUGH."
Showing at 3, 5, 7, and 9 p.m.
DOORS OPEN AT 2.30 p.m. DAILY.
Special Musical Programme, under the Direction of Erwin Goldwater.

RESTAURANT.
OPEN 12.30 to 9.30.
ORCHESTRAL MUSIC, 1 to 2.30, 4.30 to 6.30, 7.30 to 9.
Solos by Erwin Goldwater at 5 p.m. Daily.

BALLROOM.
DANCING WEDNESDAY and SATURDAY EVENINGS 8 to 11. Evening Dress.
Under the direction of T. LEGGETT BYRNE, Esq.
TICKETS AT METROPOLE.

CORINTHIAN.
SHIRLEY MASON
IN
"THE MOTHER HEART."
A FOX FILM.

MASTERPIECE.
LAST THREE DAYS
"MAN—WOMAN—MARRIAGE,"
Also Seventh Episode
"THE THREE MUSKETEERS."
"THE DASH TO ENGLAND."

GRAFTON PICTURE HOUSE,
GRAFTON STREET.
TO-MORROW, FRIDAY, AND SATURDAY,
"MAN AND HIS WOMAN,"
Featuring
MAY McAVOY and HERBERT RAWLINSON.
Also "THE LEATHER PUSHERS," Round 2.
Open 12 to 10.30 .... Prices—1/3 and 2/4

EXHIBITION—DUBLIN
SKETCHING CLUB
NOW OPEN.
MILLS' HALL, MERRION ROW.
ART UNION DRAWING NOVEMBER 18th.

ceac ulcain,
CHAMBER MUSIC CONCERTS.
Quintett, Op. 44 .... Schumann.
Mrs. O'C. Miley (Piano), Miss L. Thompson (1st Violin), Miss Dowdall (2nd Violin),
Mr. G. Brett (Viola), Mr. J. Schofield (Cello).
Trio, Op. 50 .... Tchaikowski.
Songs—César Franck, Xavier Leroux,
Miss Mary Maguire.
FRIDAY, NOVEMBER 17th, 4.30 p.m.
35 DAWSON STREET
(Opposite Mansion House).
Admission, 2/6. Students, 1/-.

DANCING TO-NIGHT.
MOUNTPLEASANT LAWN TENNIS CLUB.
D.B.C., STEPHEN'S GREEN,
7.45 till 11.
Mr. W. A. MANAHAN'S BAND
(PERSONALLY CONDUCTED).

KILLUA CASTLE GOLF CLUB.
A DANCE
Will be held at
THE COURTHOUSE, KELLS,
On TUESDAY, 21st NOVEMBER, 1922.
Tickets (Lady or Gentleman), One Guinea each, may be obtained from any of the Committee or C. Y. PRATT, Hon. Sec., Athboy.
MUSIC BY MR. W. A. MANAHAN'S BAND
(Personally Conducted).
DANCING 10 p.m.
Arrangements have been made with Messrs. Geo. Cooney, Ltd., to garage Motors during the night for a small charge each motor.

THE WEEK'S EVENTS IN IRELAND are recorded in the "WEEKLY IRISH TIMES." The Paper for Home and Foreign Readers. Price Twopence.

ADVERTISEMENTS.

The following is the order of advertisements in to-day IRISH TIMES:—

FIRST PAGE.
Births, Marriages, and Deaths.
Shipping.
Government Notices.
Contracts.
Education.
Legal Notices.
Hotels.
...es.
Lost and Found.
Situations Vacant and Wanted.
SECOND PAGE.
Cycles and Motor Cars.
Medical.
Specific Articles for Sale and Wanted.
Garden, etc.
Poultry, Eggs, Dairy, etc.
Furniture and Household.
Music, Pianos, etc.
Dress for Sale & Wanted.
SIXTH PAGE.
Amusements.
Public Notices.
TWELFTH PAGE.
Auctions.
Houses and Lands.
Horses, etc.
Dogs for Sale & Wanted.
Tuitions.
Schools.
Stabling to Let and Wanted.
Business Premises.
Houses to Let and Wanted.
Apartments.
Seaside and Country.
Miscellaneous.

PUBLIC AMUSEMENTS.

THEATRE ROYAL.
6.45 .... TWICE NIGHTLY .... 9.0.
ALAN BROOKS
IN HIS GREAT AMERICAN DRAMALET,
"DOLLARS AND SENSE."
Supported by a Full Variety Company.
WINTER GARDENS CAFE.
LADIES' ORCHESTRA, 1 to 2.30 and 4 to 6 p.m.

TIVOLI (6.45 and 9 / Tel. 4125.) **THEATRE**
FELOVIS,
THE CONTINENTAL JUGGLER.
Geo. Clarkson. Tom Bracewell. Ted Baxter.
Revill and Syd. Laird and Loydall.
DALE and WILLIAMS.

KINGSTOWN PAVILION.
TO-DAY, TO-MORROW, AND SATURDAY,
DOUGLAS MACLEAN
In a thoroughly enjoyable laughter-maker,
"CHICKENS."
A Clever Comedy that's worth going far to see.
At 4 o'clock, 6.37 and 9.5. In addition to
"THE CASEY MILLIONS," at 5 o'clock and 7.30.
New "Lion" Super-Comedy, Prizma, etc.

LA SCALA THEATRE.
3-10.30 .... CONTINUOUS.
SHAMS OF SOCIETY,
FEATURING
MONTAGUE LOVE,
BARBARA CASTLETON.

LA SCALA BALLROOM DANCE
(Under direction of Miss May Lee),
TO-NIGHT,
7.45 to 11 p.m.
MR. E. J. HARRISON'S AUGMENTED BAND.
TICKETS (at door)..........3/- and 3/6 each

GRAND CENTRAL CINEMA
"INVISIBLE POWER."
"LOOK HER OVER BOYS—SHE'S A BAD ONE!"

PILLAR PICTURE HOUSE.
MARY PICKFORD
In the Classic,
"POLLYANNA."
HAROLD LLOYD
IN
"MONEY FOR NOTHING."

ADELAIDE DANCE CLUB
TO-NIGHT, 8 to 11. VOUCHERS, 5/-.
ADELAIDE MELODY BAND.
T. LEGGETT BYRNE, 27 Adelaide Road.

PUBLIC NOTICES.

CITY OF DUBLIN Y.M.C.A.
LOWER ABBEY STREET.
REVIVAL CAMPAIGN SERVICES
TO-DAY (at above address).
11.0 a.m.—Intercessory Service.
4.30 p.m.—Special address by Rev. H. P. FERGUSON (Lowestoft).
8.0 p.m.—Mission Service.
Singing from 7.30 p.m.
Led by a United Christian Choir of 100 voices.
ALL WELCOME.

INTERNATIONAL BIBLE READING ASSOCIATION.
ANNUAL MEETING
IN
PRESBYTERIAN CHURCH, ADELAIDE ROAD
On
THURSDAY, 23rd NOVEMBER,
At 8 o'clock.
Special Speaker:
REV. A. D. HENWOOD, M.A.,
British and Foreign Bible Society.
Chairman:
REV. JAS. ALLEY,
President Methodist Conference.
ALL CORDIALLY INVITED.

THE ANNUAL COUNCIL MEETING OF THE IRISH NURSES' AND MIDWIVES' UNION
Will be held in the I.W.W.U. Offices,
7 and 8 EDEN QUAY,
On
FRIDAY, NOVEMBER 17th, at 4 o'clock sharp.
All members welcome. Only delegates can take part in the business. Admission by membership card.

THE ROYAL UNITED KINGDOM BENEFICENT ASSOCIATION.
FOUNDED 1863. INCORPORATED 1911.
7 ARUNDEL STREET, STRAND, W.C.2.
Patrons:
HIS MAJESTY THE KING.
HER MAJESTY THE QUEEN.
HER MAJESTY QUEEN ALEXANDRA.
H.R.H. THE PRINCE OF WALES.
President:
HIS GRACE THE DUKE OF ABERCORN.
ANNUITIES ALREADY GRANTED, 4,178;
FUNDS DISTRIBUTED, £1,122,248.
The Annuitants and Approved Candidates are of both sexes, but are chiefly the widows and daughters of clergymen, medical men, officers of the Navy and Army, and others of a similar position unable, from age or bodily infirmity, to earn a livelihood.
At the 171st Election, held at Caxton Hall, Victoria street, S.W.1, on Tuesday, November 14th, the following candidates were declared to be successful:—

48	Woolls, Miss A. C.	3212
161	Hare, Miss A. M.	3148
37	Harrison, Miss B. N.	3059
88	Norcott, Miss Mary	2981
169	Wood, Miss R. A.	2944
102	Exshaw, Miss C. G.	2908
10	Best, Miss I. M.	3858
64	Hands, Miss A. L. A.	2847
130	Cherrill, Miss B. M.	2845
6	Young, Miss L. J.	2743
231	Walker, Miss E. B.	2693
212	Laing, Miss C. M. F.	2684
7	Phillips, Mrs. E.	2675
109	Grove, Miss V.	2633
185	Jellicoe, Miss A. G.	2368
181	Walker, Miss C. E.	2556
29	Ellis, Miss F. K.	2512
96	Allan, Miss I.	2507
19	Smith, Miss E. K.	2500
35	Wyley, Miss E. S. R.	2500

Awarded "Carlill" Gifts of £17 13/6 each to the three unsuccessful candidates highest on the poll:—
54 Ullett, Miss M. E. 241 Fairey, Mrs. E. M.
86 Shaw, Miss A.
Selected by the Committee to receive a "Lucas" Gift of £30:—
80 Bedwell, Miss Julia.
A "Lucas" Gift of £8 14/6:—
137 Healy, Miss Esther.
Four "Charles and Eliza Tinker" Gifts of £10 each:—
237 Nelson, Miss S. E. 118 Wilkes, Mrs. H. H.
184 Greene, Miss Louisa. 73 Hollingsworth, Miss M. J. L.
Since the Election in May last the following have been appointed to Annuities:—
June, 1922—Cundy, Miss S., "Christmas Gift," £26; Clarke, Miss C., "Christmas Gift," £13 10/-; Moffat, Miss F. B., "Violet E. Duncanson," £26; Bond, Miss L. E., "Amy Lady Tate," £26; Masey, Miss J. A., "Rule 27," £26.
July, 1922—Lawrence, Miss S. E. H., "Rule 22," £31; Averill, Mrs. M. G., "Rule 27," £26; Harries, Mrs. K., "R. G. and S. A. Moran," £26; Roberts, Miss G. M., "H. F. Bailey," £26; Boland, Miss A., "Flora and Ida," £26.
August, 1922—To "Rule 27" Annuities of £25 each:—
Scholes, Miss H. A.; Simpson, Miss C.; English, Miss A. E.; Richards, Miss H. A.; Simes, Miss S.; Grey, Miss D.; Peach, Miss M. F. D.; Moffat, Miss M.; Ekins, Miss M. L.; Hay, Miss A. M.; Carter, Miss A. F.; Bourne, Miss B. E.; Riley, Mrs. H. M. E.; Schreiber, Mrs. H. R.; West, Miss Ada, "Mr. and Mrs. Robert Leavers Liscombe," £25; Moulg, Mrs. V. H. J., "Rule 27," £15; Read, Miss L. C., "Rule 22," £26.
The amount required monthly to pay Annuitants exceeds £4,000. Annual Subscriptions and Donations and Contributions to the Permanent Augmentation Fund are earnestly solicited.
H. P. HUSSEY, Secretary.
14th November, 1922.

MISS DALTON'S BIBLE STUDY
TO-NIGHT (THURSDAY), NOV. 16th,
At 8 o'clock,
GREGG HALL, DAWSON STREET.

TO-DAY'S WEATHER.

General Inference.—The large anti-cyclone is centred over the Irish Sea, and will continue to dominate the weather of these islands. Winds will be mainly light from a westerly direction in the north and easterly in the south. Fog is probable in many places inland at night, clearing for the most part during the day.

Ireland.—Light variable wind; cloudy to fair, fog in places; moderate day temperature, night frosts.

S.W. Seaboard—Mouth of Channel to S.W. Ireland, Irish Sea and St. George's Channel.—Light indefinite winds; fair; visibility good; sea smooth or slight.

N.W. Seaboard—N. Ireland to Hebrides.—Wind south-westerly, moderate, fresh at times; variable cloud, perhaps showers; visibility moderate or good; sea moderate.

Dixon and Hempenstall, Barometers and Forecasters, 12 Suffolk street, Dublin.—(Advt.)

HIGH WATER AT DUBLIN BAR.

To-day.....Morning	8.58	Evening	9.25
To-morrow	9.48	"	10. 9

SUNRISE AND SUNSET.

To-day.....Rises	7.31	Sets	4.29
To-morrow	7.33	"	4.27

LIGHTING-UP TIME .... 5.29 P.M.

J. W. ELVERY & CO., LTD.
GENTLEMEN'S WATERPROOF AND RAINPROOF COATS.
LEATHER MOTOR COATS.
LEATHER & CLOTH LEGGINGS.
RUBBER BOOTS.
OIL COATS, CAPES, HATS.
ELEPHANT HOUSE,
45 & 46 LR. O'CONNELL ST., 70 MID. ABBEY STREET, 34 NASSAU STREET, 65 DAWSON STREET, DUBLIN.
ALSO AT CORK AND LONDON.

EDMOND JOHNSON, LTD.
SOLID SILVER CUPS, BOWLS, TEA AND COFFEE SERVICES, AND TRAYS.
MANUFACTURED ON THE PREMISES.
94 GRAFTON STREET, DUBLIN

RATHMINES TOWNSHIP.
ELECTRICAL REPAIRS AND SUPPLIES AT
W. E. KING,
PRACTICAL ELECTRICIAN,
1 WYNNEFIELD ROAD.
ALL WORK GUARANTEED.
INSPECTION OF SHOWROOMS INVITED.
Prompt Attention Day or Night. 'PHONE 570 Rathmines.
18 Years with Messrs. A. Guinness, Son, & Co., Ltd.

WHAT IS
"GARNET"?

AT DUBLIN CENTRAL STORES.
ALL HOUSE FURNISHING, HARDWARE,
MODERN KITCHEN COOKING UTENSILS.
ALL HOUSEHOLD BRUSHES.
MAGUIRE & GATCHELL, LTD.,
9 and 10 DAWSON STREET, DUBLIN.

The Irish Times.

THURSDAY, NOVEMBER 16, 1922.

TELEPHONE NUMBERS:
Dublin 5036 and 5037.
Belfast 1787.
London Central 4350.
BELFAST OFFICE: 108 Royal Avenue.
LONDON OFFICE: 59 Fleet Street.
POSTAL SUBSCRIPTION: 19/6 per quarter.

TO-DAY'S INDEX.

	Page.
LEADING ARTICLES:	
Election Results	6
Kildare Place	6
The First Potters	6
The Dwindling Arctic	6
GENERAL:	
A Great Dublin Institution	8
Allies Comparing Notes	7
Building and Reconstruction	10-11
Capital's Help Necessary	7
Character of the Turk	6
Clondalkin Shooting	7
Destruction of Railways	8
Dublin and the Provinces	3
Earl Haig Fund	7
German Cabinet Crisis	7
Labour Victories in Election	7
Postal Service	8
Rich Widow's Inquest Verdict	5
The New Election Laws	8
The Smallpox Threat	8
Ulster Boundary Dispute	7
U.S. Markets	8
Woman and Her Home	2
Yesterday's Cases in the Courts	3
LETTERS TO THE EDITOR:	
The State of Ireland	5
The Victorians	5
Prohibition	5
The City of Dublin Steampacket Company	9
FINANCIAL NEWS AND MARKETS	9
SPORTING NEWS	4

ARRANGEMENTS FOR TO-DAY.

Gaiety Theatre—Carl Rosa Opera Co.—"Daughter of the Regiment."
Theatre Royal—Varieties, 6.45 and 9 p.m.
Queen's Theatre—"Home, Sweet Home," 6.45 and 8.45 p.m.
Empire Theatre—Varieties, 6.45 and 8.45 p.m.
Tivoli Theatre—Varieties, 6.45 and 9 p.m.
Abbey Theatre—"The Land for the People," and "Crabbed Youth and Age," 8.15 p.m.
Metropole Cinema—Continuous, 3 to 10.30.
Masterpiece—Pictures, continuous.
Princess, Rathmines—Pictures, continuous.
La Scala Theatre—Pictures, 3 to 10.30.
The Grafton Picture House—12 to 10.30.
Kingstown Pavilion—Pictures, continuous.
Pillar Picture House—Continuous.
Grand Central Cinema—Continuous.
Bohemian Picture House—Continuous.
Sackville Picture House—Continuous.
The Carlton Picture House—Continuous.
Corinthian Picture House—Continuous.
Dublin Sketching Club—Exhibition, Mills' Hall, Merrion row.
Adelaide Dance Club—8 to 11 p.m.
Parliament, R.D.S. Theatre—3 p.m.
Grangegorman Mental Hospital—2 p.m.
Port and Docks Board—1 p.m.
Sheriff's Inquiry, Green street—2 p.m.

NEWS SUMMARY.

IRELAND.

The commission of inquiry into the Irish postal services yesterday heard evidence with reference to the claims of the engineering department of the Post Office.—(P. 8.)

ABROAD

It is announced in Berlin that the resignation of the Government will in no way affect the country's reparation programme which was expounded in Tuesday's Note to the Reparations Commission.—(P. 7.)

Yesterday the British Foreign Office handed memorandums to the French and Italian Governments setting out its views on the Near Eastern situation and the lines on which a satisfactory peace can be arranged. Diplomatic discussions are proceeding in an atmosphere which is described as being very good.—(P. 7.)

Rafet Pasha has handed the Allies a Note in which he says that the National Assembly does not admit the right of any foreign country to interfere in its internal affairs and reiterating its demand for the evacuation of Constantinople.—(P. 7.)

Addressing the Third International at Moscow, Lenin admitted that Communism had had to retreat for the time being, and that co-operation with Capital is necessary.—(P. 7.)

SPORTING.

At the Curragh yesterday Mr. D. Foley's Flower Vale won the Irish Cambridgeshire, Major Cape's Valiant being second, and Mrs. T. O'K. White's Mount Prospect third.—(P. 4.)

At Derby The Night Patrol won the Markeaton Plate.—(P. 4.)

COMMERCIAL

London Stock Markets were cheerful, the tone at the close being very good.—(P. 9.)

Money was again far from plentiful in Lombard street, and rates were stiff. The Foreign Exchanges reacted.—(P. 9.)

Dublin Stock Market was busier. Textiles were a strong spot.—(P. 9.)

Election Results.

The results of the general election in Britain which were declared last night are not sufficiently comprehensive to justify a forecast of the final condition of the parties. So far only the boroughs have made their choices known; the returns from the counties—the strongholds of the Conservative Party—will not be complete until to-day. There has been a number of surprises. Oxford City, for instance, has been won from the Conservatives by an Independent Liberal, while the Conservatives in their turn have recaptured from Labour the seat at Dudley which was lost by Sir Arthur Griffith-Boscawen in the by-election last year. Every party has gained seats, but up to the time of writing the Independent Liberals and the Labour candidates seem to have won considerably more than they have lost. Mr. Lloyd George's Party has sustained a number of defeats. National Liberals have been beaten by Independent Liberals; and fortune's wheel, which inflicted such a crushing defeat on Mr. Asquith in the 1918 election, seems now in some degree to be giving him his revenge on his former lieutenant. In nearly every case the polling has been high. At Clayton, one of the divisions of Manchester, which formerly was held by the Labour Party, the Conservative candidate won the seat in a straight fight by only eleven votes. The fact that "runaway" victories have been so rare is an excellent sign of the people's political health.

As we write the state of the parties is very uncertain. Labour has gained thirty-seven seats, the Asquith Liberals have gained nine, while the Conservatives have gained only seven. Altogether the results of 201 elections have been declared, and of these Mr. Bonar Law controls 106. Mr. Joseph Devlin, who was fighting a forlorn hope in the Exchange Division of Liverpool, was beaten by his Conservative opponent, although he polled over 12,000 votes. Dr. Addison, formerly Minister of Health, was beaten by a National Liberal candidate; and Mr. Erskine, who held St. George's, Westminster, in the interest of the Anti-Waste Party, defeated Colonel Leslie Wilson, the chief Government Whip, by a large majority. Labour's gains have been surprisingly extensive. But for the general fear of a capital levy, which Mr. Arthur Henderson was foolish enough to incorporate in the official programme of his party, Labour undoubtedly would have won a far greater number of seats in the boroughs. Fortunately, there is very little danger of a Labour majority; but the party is certain to be much larger in the new Parliament than ever it has been before. Its influence, especially in foreign affairs, must be held in check by the constitutional parties, and every effort must be made to prevent a Liberal-Labour coalition. The delicate problems which await solution throughout Europe and in the Near East demand a strong Government at Westminster. A Liberal-Labour combination would tend to run away from Britain's Imperial commitments and from her obligations abroad, and for that reason alone Mr. Bonar Law's victory is devoutly to be desired.

In the meanwhile the German Government has fallen. Dr. Wirth decided recently to offer several important seats in his Cabinet to members of the German People's Party, of which Hugo Stinnes is the head and front; and this courageous step raised an immediate storm of protest from the Socialists. They withdrew their support and the Wirth Government is no more. The next step is very uncertain. A Socialist *régime* will ruin Germany. The whole genius of the German people is out of tune with the crazy schemes of the Marxians, and, although the President of the Republic is an ex-saddler, Socialism never has gained a solid grip on the country. The probability is that the People's Party, either directly or indirectly, will assume the reins of office. In that event an interesting situation will arise. A Stinnes Government will be frankly reactionary. It will do everything in its power to evade the payment of reparations, and, unless Mr. Bonar Law succeeds in securing a good working majority to-day, its chances of wriggling out of its obligations will be better than they have been at any time since the Armistice. Less than half the British results have been declared, and there is still every prospect of a Conservative victory. The failure of Mr. Bonar Law to obtain a majority would be extremely unfortunate not only for Britain, but for Europe.

Kildare Place.

Death has been defined as a failure to meet the circumstances of environment; and certainly there is no surer sign of life than the power of adaptation to change. Thoughtful Irishmen of more than one creed and party will welcome the cheerful story that was told yesterday at the annual meeting of the Church of Ireland Training College. Before the present period of change and disorder began the College—although it served the educational needs of the whole Church of Ireland—had a constant grief. It was able to do more than it was asked to do. In the slang of stage-land, it never was "playing to capacity." Then came the revolution, and, two years ago, no man would have been called a pessimist if he had predicted that the Training College would be one of the chief victims. North and South became separate spheres. The Northern Government decided to found a separate training college. In the South the whole system of national education came into the hands of a new Pharaoh, of whom it might be said that he knew not Joseph. All these things have happened; yet in the Church of Ireland Training College "the session of 1922-23 has opened with the full number of students for which the College is licensed—namely, 135—and with every prospect of a prosperous year." "*Deus nobis haec otia fecit,*" the controllers of the College's fortunes will say thankfully and truly; but, under God, this surprising and happy state of affairs is the result of their own courage and wisdom. The College's class-rooms are full to-day because it has displayed a spirit of enterprise which has evoked enlightened co-operation. In the first place, it has increased its *prestige* and value enormously by an alliance with Trinity College. In the next place, it has succeeded in bridging the gulf between North and South. The Northern Parliament, indeed, has opened its separate training college; but it has made an agreement by which Northern students can qualify at Kildare place for teaching appointments in the Six Counties. Finally, when Presbyterian student-teachers were left homeless by the closing of the Marlborough street College, the Church of Ireland College, with the approval of the General Synod, gave them a hearty welcome to its halls. Thus a great danger has been averted and a great gain has been won. The Church's Northern and Southern teachers will not get their education in isolated compartments, and a closer intimacy has been established between Churchmen and Presbyterians in the South. The Training College's achievement—the bold face which it has shown to apparently adverse fortune, its fertility in resource, its work for unity—furnishes an example to the whole country. Surely adaptation to environment is not less possible in political than in educational affairs.

The First Potters.

The shaping of clay into rude vessels and containers is the most ancient of the arts. In what part of the world the first hand-pottery made its appearance—whether at Gnossos or Nangkin, or at some centre of post-anthropoid culture now buried in oblivion—is not known. For thousands, if not for hundreds of thousands, of years, however, primitive man kneaded clay and earth into bowls and urns and platters, and amused himself by covering them with rude designs. It has been assumed that this was what we in Ireland would call a cottage industry—that every family produced vessels for its own needs or, at most, bartered an occasional vessel for a bone needle or a coveted skin. Now, however, it is established that at some period before the end of the Stone Age a regular pottery industry flourished in certain districts, which probably were adjacent to clay beds of a particularly desirable type. The remains of such a pottery—apparently the first of its kind to be unearthed—have been discovered at Wisley, in Surrey, during some drainage excavation. Fortunately, no damage was done and the Royal Archaeological Society has taken over the find and will, no doubt, make further excavations. If the remains are fairly extensive and include not only the different models in use and the implements with which the pottery was fashioned, but other objects showing the comparative stage of advancement of the potters, an enormous contribution will have been made to our knowledge of man in the dawning-time of civilisation.

The Dwindling Arctic.

According to the United States Commerce Department, which has been collecting statistics on the subject, the world—at least the Northern end of it—is getting warmer. The Arctic ice is retreating. Open water is to be found at latitudes far North of anything previously known. Vast glaciers have been melted away by a summer of exceptional length and warmth. Polar bears, seals and other fur-bearing animals and certain fish have been driven by this unexpected heat wave from their normal summer haunts far into the North. The British Isles had not a particularly warm or sunny summer; but to-day we are enjoying the after-effects of the Pole's visitation of heat, which has tempered icy ocean currents and taken the nip out of Arctic winds. Science offers no hasty explanation of these phenomena. It is one of the interesting attributes of the terrestrial globe that, while, in fact, nothing out of the way has happened to it for thousands of years, anything may happen. If the Northern ice-cap is to melt away and leave the Pole as habitable as Picardy, and Terenure as torrid as Timbuctoo, the change is more likely to take fifty thousand years than five months—but there is always the possibility that it may take five months. A slight divergence from the absolute in the movement of earth or sun or some intruding planet could frizzle the earth to a white ash or turn it cold as a stone. It has not happened, and we human ants presume that it never will happen.

STATEMENTS AND LETTERS.

Certain letters which were submitted to the Press yesterday evening have been withheld from publication by order of the Provisional Government

LORD PLUNKET'S WEDDING.

It was announced yesterday that the wedding of Lord Plunket and Mrs. Jack Barnato will take place on Monday at St. Mary's Church, Denham, Bucks.

Mrs. Barnato is very wealthy. Early last year she inherited £20,000 a year under the will of her late husband. She is a clever airwoman, and has done a good deal of flying. Her mother is Miss Fanny Ward, the actress and film star. Lord Plunket is 23.

VISCOUNT CHAPLIN.

Viscount Chaplin is making progress towards convalescence, and his daughter, the Marchioness of Londonderry, is still visiting him daily.

CHARACTER OF THE TURK.

(BY BYZANTIUM.)

For centuries past the Turk has pursued the even tenor of his national life heedless—nay, even scornful—of the changes which have come over other nations. The habits and customs of the Osmanlis have shown virtually no alteration from the times when Suleyman the Magnificent held his court in Stamboul. In all probability some of the clothes they wear are actually the same that their great grandfathers wore before them! The essentially conservative side of the Turks' nature abhors anything like a change, and thus his financial and business arrangements have not kept up with the times.

The Turk still feels the glory reflected from his forefathers, the conquerors of Constantinople, who wrested the city from the hand of the Christian. This superiority shows itself in his calm, dignified deportment that betokens a mind unruffled by the worries of life. *Yavash, yavash* (slowly, slowly), words that are often in his mouth, give a good indication of the easy-going side of his character. It is no uncommon thing to see a portly Turk sipping his morning cup of coffee, and playing a game of back-gammon before starting on his day's work!

The Turk has proved himself a sorry business man. All the trade of Constantinople has fallen into the hands of the Christians. The Turks figure either as hewers of wood and drawers of water, or as civil officials of rather lax principles. The Turkish courts of justice are more like an auctioneer's office than anything else, as the case is usually won by the highest bidder. Under the Capitulations the Westerners are not under their corrupt jurisdiction.

The fatalistic doctrine of the Turk has a great influence on his character and outlook. On the battlefield he has earned for himself a reputation second to none. His faith promises him after death in battle a place in heaven, where he will be waited on by black-eyed houris. He accepts any misfortune with a shrug of his shoulders, and a muttered "Kismet." Everything that happens, either good or bad, he attributes to "Kismet."

The pronounced strain of cruelty in the Turkish character, due in no small degree to his Tartar origin, is fostered by his intolerant religion and his total lack of social intercourse with women. There is a saying that "A Greek will stab you in the back, but a Turk will stab you in the front." The first part of the assertion is true, and the second has an element of truth in it; for the Turk is rather brutal than sneakingly cruel. However, except for their comparatively rare moments of fanaticism, they are a very nice people to live among, as their manners are distinctly courteous, even though they know that one day you will roast in Gehennum.

It is quite natural for a Turk to try to "do" someone in a business deal. This entails an amount of bargaining and haggling that would send an Englishman into despair. Kinglake tells us how his escorts of Arabs, whose characteristic of cheating a person is very similar to that of the Turk, attempted to rob him. In mid-desert they came and told him that they had not brought an atom of food with them, and that they looked to his personal supply for their daily ration. Disbelieving them, Kinglake refused their prayers.

"Then we die!"

"God's will be done."

He gave the Arabs to understand that he regretted their perishing by hunger, but that he would bear this calmly, like any other misfortune not his own—that, in short, he was happily resigned to *their* fate. Seeing no hope in his face they retired, as they pretended, to lay them down and die. Ten minutes had not elapsed before he found that the Arabs were busy cooking their own food!

COURT AND PERSONAL.

The Prince of Wales has returned to York House, having spent a couple of days at Easton Grey. Next week he will unveil the Westminster Hall Memorial to the members and officers, and their sons, of both Houses of Parliament who fell in the war.

* * *

The Lord Chancellor of Ireland has sold his place, Oatlands, Stillorgan, County Dublin, to Sir Peter O'Connell, who has resided in Belfast for many years. Lady Ross has gone to London, and will be joined there by Sir John at the end of the term. They have taken a flat in Whitehall Court.

* * *

The Earl of Scarborough is sixty-five to-day. In 1884 he succeeded his father in the Earldom and the Viscountcy of Lumley—the latter an Irish title, conferred in 1628 on Sir Richard Lumley, Knt., a successful commander under Prince Rupert. Three centuries earlier Sir Ralph de Lumley had been ennobled as Baron Lumley, but after seven generations the title became extinct. The present peer is married to the widow of the late Mr. Robert Ashton, and their only child is a daughter, Lady Serena Lumley. The heir is Lord Scarborough's only brother, Colonel the Hon. Osbert Lumley, C.M.G., and his sisters are the Dowager Countess of Bradford, the Marchioness of Zetland, and the Countess Grosvenor, widow of the late Right Hon. George Wyndham, a former Chief Secretary for Ireland.

* * *

Princess Catherine Galitzine, whose marriage with Mr. James Campbell, of Tallichewan, took place last Sunday, has decided to relinquish her title, and will be known in future as Mrs. James Campbell. It may be remembered that Princess Xenia, of Russia adopted the same course when she married Mr. W. B. Leeds.

* * *

The Earl of Lovelace celebrates his fifty-seventh birthday to-day. He is the second son of the first Earl and half-brother of the second, whom he succeeded in 1906. He married Lady Edith Anson, daughter of the second Earl of Lichfield, and they have three daughters and one son, Viscount Ockham, heir to the Earldom, who was born in 1905.

* * *

The Earl of Bective underwent an operation for appendicitis on Tuesday in London, where his mother, the Marchioness of Headfort, is with him. His condition was reported yesterday to be quite satisfactory.

* * *

Sir Edward and Lady Bellingham have returned to Castle Bellingham from England.

* * *

A marriage has been arranged between Walter D. L. Bond, eldest surviving son of the late Captain William Bond, of Newtown Bond, Longford, and Edith Emma, youngest daughter of the late William Cable, of Teston, Maidstone, Kent, and will take place quietly at Teston early in December.

* * *

Mrs. Jeffers has returned to 202 Great Brunswick street.

Switzers are offering lined Gloves for Ladies in a superb variety of new designs at moderate prices.—Grafton street.

Beautiful Model Afternoon Gowns. Also Simple and Graceful Dance Frocks for Young Ladies. Lovely Colourings—at Holmes', George's street.

Salthill Hotel, Monkstown—Now quoting special Winter terms.

French Tailor-made Costumes and Coats. Also Indoor Frocks.—McAsey, 53 Dawson st.

Smart Costumes and Fur-trimmed Coats for present wear. Moderate prices.—Mumford, Suffolk street, Dublin.

Miss O'Reilly has returned from London with latest designs in Cretonnes, etc.—115 Stephen's Green, W.

Short Beaver Coney Coat, with large roll collar, for 18 gns. Smoked Wolf Ties from 4½ gns.—Slyne's, Ltd., 71 Grafton street, Dublin.

Economy Week—All our models at tempting prices this week.—Slyne's, Ltd., 71 Grafton street

ARRIVALS AT KINGSTOWN BY ROYAL MAIL STEAMERS.—H. W. Ede, W. R. Bailey, R. O. Hacket, J.P., and Mrs. Hacket; G. Hilliard O'Doherty, Mrs. Claude Gifford, S. L. Brown, K.C.; Mr. and Mrs. J. M. FitzGerald.

DEPARTURES FROM KINGSTOWN BY ROYAL MAIL STEAMERS.—Miss F. M. Byrne, F. J. Armstrong, H. S. Chambers, Miss Chambers, H. Goold Verschoyle, Mrs. Goold Verschoyle, Capt. J. F. Dunne, M.C.; A. M. Murphy, S. F. O'Reilly, Norman W. Hall, S. S. John, Dr. A. Hederman, Dr. G. Quilon, Mr. J. M. Fay, Mrs. Lucy Gordon, Miss M. Gordon, Mrs. Glasgow, Mrs. Gilbert Hewson, Maurice Hewson, C. W. Wyatt, E. R. Gillespie, Mr. and Mrs. F. E. Burrows, Miss Genevieve Hogan, J. J. S. MacKenzie.

Special value in Fashionable and Household Goods offered at McBirney's.

Millinery Models reduced to half price.—Cathcart, 26 Dawson street.

Sale of French Millinery, Blouses, Jumpers, at "Veronica's" Salon, 31 Upper Baggot street, from 16th inst., for one week. Great Reductions.

Gibson and Co., Ladies' Tailors. Specialists in designing and cutting. All models made on the premises. Inspection invited.—141 Lr. Baggot st.

TAKEN AT RANDOM.

A RUSSIAN PARABLE.
Lenin and Trotsky were taking a motor ride from Moscow. Trotsky kept giving the order, "To the left"; the road got worse and worse, finally impassable. Lenin then directed the driver to go back a little way and then take a turning to the right. After a time, Trotsky remarked with surprise how much better the road was getting, whereupon the chauffeur observed, "That's because we have got back to the old Czar's high road."—*The Economic Review.*

* * *

Jingoism is dead in England. We have had enough of war.—Marquis Curzon.

A BIBLICAL QUOTATION.
Electors throughout Great Britain have been inspiring their respective candidates with encouraging "Hear, hears," but how many are aware of the origin of the exclamation. Then will find in II. Samuel, xx., 16, it is written:—"Then cried a wise woman out of the city, Hear, hear."

* * *

The foreign policy of the late Government was purely a hand-to-mouth affair.—Lord Salisbury.

* * *

MAKERS OF THE C.P.R.
It is a curious fact that the expert managers who brought the Canadian Pacific Railway, the greatest system in the world, to its present perfection were neither of them Canadians. Van Horne—a very big man—was an American, I assume of Dutch blood; Lord Shaughnessy was born in Milwaukee of parents that came from County Limerick. Van Horne is dead many a year ago; but Lord Shaughnessy is, I am glad to say, still in full vitality, although he has already passed the septuagenarian line.—Mr. T. P. O'Connor, M.P.

* * *

I am not likely to continue to be a member of any Government which advances a policy of Protection after the distinct promise by Mr. Bonar Law that nothing of the sort will be introduced.—Lord Derby.

* * *

LITERARY LORD RECTORS.
St. Andrew's University, which has just elected Mr. Rudyard Kipling to be Lord Rector in succession to Sir James M. Barrie, has shown great partiality for literary Lord Rectors. The list includes Sir William Stirling Maxwell, the Scottish art critic and historian; John Stuart Mill, James Anthony Froude, Lord Neaves, a Scottish judge and writer of witty verses; Dean Stanley, Sir Theodore Martin, and the present Lord Balfour.

* * *

No one connected with Governments is going to have a quiet time for the next twenty-five years.—Mr. Bernard Shaw.

* * *

"DOWN UNDER."
Obituary notices in Australian papers are often accompanied by poetic tributes to the departed.

These tributes sometimes tumble into awkwardness, but she quotes as champion in that way a prose tribute in these words:—

"Mrs. B. has just passed away at the age of eighty-five. For some months she had been in failing health, but during the last few days she approached the grave in leaps and bounds."

—Lady Poore in "Recollections of an Admiral's Wife."

* * *

I have a conviction in my bones that things are going from bad to worse in Europe and in the world generally.—Mr. H. G. Wells.

* * *

A Guardsman in scarlet tunic playing in a Salvation Army band would attract considerable attention, but a new Army Order makes it permissible.

The Army Council has issued an instruction to the effect that there is no objection to soldiers wearing military uniform when attending meetings held in Salvation Army barracks, playing in Salvation Army bands, or taking part in such processions as are deemed to be an integral part of the religious observances of the Salvation Army.

* * *

DIVORCE IN AMERICA.
A proposal is being put forward to make the divorce laws in all the States of America uniform. New York, until the last six months, allowed divorce for infidelity only; it now grants it also for five years' desertion or complete silence. In many States, like Maine, desertion, extreme cruelty, infidelity, habitual drunkenness, and failure to maintain are the grounds. Others include the habitual use of drugs, while New Hampshire adds to the general list intolerant religious belief; and Nevada and Virginia stretch the word cruelty to make it equivalent to incompatibility. South Carolina, however, prohibits divorce for any cause, and penalises the woman who goes to another State to get it, no matter how just her grounds, by depriving her of her divorce rights.

* * *

It is anticipated that very shortly now some official announcement of the future of the Order of St. Patrick will be made. Since the establishment of the Free State Government in Ireland the insignia of this Order, which was formerly kept in Dublin Castle, has been transferred to London, and no new appointments have been made to it.—*The Star.*

* * *

TRUTH BY ACCIDENT.
In an advertisement of a railway company, requesting the owners of unclaimed goods to remove their merchandise, the letter "l" was dropped from the word "lawful" in the notice, which ended thus:—"Come forward and pay the awful charges on the same."—*Pall Mall Gazette.*

* * *

Capital is the life-blood of industry.—Sir Beddoe Rees.

* * *

A DIFFICULT LANGUAGE.
Turkish grammar is simple enough, and there is little difficulty in gaining a working knowledge of the language as spoken by the uneducated, who form, at least, ninety per cent. of the population. But when it comes to the written, and particularly the official tongue, matters are vastly different. One constantly meets half a page or more in which there is only one finite verb, and that right at the end, the rest being composed of subordinate sentences dove-tailed into one another by means of gerunds and participles like the pieces of a child's puzzle. The poverty of the vocabulary of the primitive language, especially in abstract words, is compensated by borrowing *ad libitum* from Arabic and Persian, a plagiarism which is not confined to single words, but includes whole phrases. I should say that Turkish is far the most difficult language spoken in Europe.—*Blackwood's Magazine.*

MR. RUDYARD KIPLING.

OPERATION PERFORMED YESTERDAY.

Mr. Rudyard Kipling, whose health has been unsatisfactory for some months, was seen on Sunday, in consultation, by Sir Humphrey Rolleston and Sir John Bland Sutton.

An operation was decided on, and was performed yesterday morning by Sir John Bland Sutton. Mr. Kipling's condition is satisfactory.

IRISH EX-M.P. DEAD.

REPRESENTED NORTH CORK FOR THIRTY YEARS.

James C. Flynn, who was a member of Parliament for North Cork for nearly thirty years, died at his residence in Cork yesterday. Identified early in life with the National League and the Evicted Tenants' League, he had many experiences during the Plan of Campaign days, and suffered imprisonment under the Coercion Acts.

He was elected M.P. in 1885, and was returned unopposed in 1895, and again in 1900.

MARIE LLOYD'S WILL.

PROPERTY LEFT UPON TRUST TO HER DAUGHTER.

The will of Miss Marie Lloyd was made public yesterday. She left estate of the gross value of £7,334 2s., with net personalty nil.

Miss Lloyd left—£100 to her maid, Mrs. Maude Wilson, if still in her service; £300 to her brother, John James William Wood; and all other property upon trust for her daughter, Myria Matilda Aylin (Mrs. Courtenay), for life, with remainder for Hoxton (North London) charities, in the sole discretion of her executors and trustees.

LONDON LETTER.

THE GENERAL ELECTION.

59 FLEET STREET, LONDON,
WEDNESDAY NIGHT.

To-day's election was the twelfth general election to be conducted under the secret ballot. The vote by ballot was fifty years old in July last, the Ballot Act having been taken through the House of Commons by Mr. W. E. Forster (afterwards Chief Secretary for Ireland) in 1872. Polling everywhere on the one day is, of course, quite an innovation, having been introduced for the first time in the election of 1918. Until then the polling extended well over a week, and it was sometimes three weeks before all the returns came to hand.

In 1918 many huge majorities were recorded, and it is quite possible that the same thing will happen on this occasion. There were no fewer than 68 majorities of five figures, the two members for Brighton, with 25,987 and 23,590, being the largest. In Norwich the majorities were 18,786 and 18,099. The present Speaker had a majority of 18,100, and Sir Hamar Greenwood 18,068. Mr. Lloyd George and Mr. Churchill both had majorities of five figures.

It will be interesting to see if any of majorities recorded to-day are as narrow as some in the past. More than once a candidate has been returned by a single vote. In the 1911 election Sir Henry Duke lost his seat at Exeter by four votes to Mr. Maur. A recount was demanded, when it was found that Sir Henry Duke had a majority of one. It is probable, however, that such a result will remain something of a "record" for some time. The electorate is now so greatly increased, and candidates are so numerous that it is unlikely that a similar number of votes will be cast for any two candidates in a contest.

After yesterday's experience it looked as if the electors would go to the poll in an atmospheric, as well as a political, fog. It was again thick in places this morning; but, fortunately, a slight breeze got up and the fog clouds rolled rapidly away. This clearing was a great relief to everybody, and particularly to the election agents, who are always afraid that their own supporters will be deterred from going to the poll, and never reckon that the rival candidates' friends will be equally susceptible.

FLEET STREET'S PART.

Fleet street has for many years play[ed] a prominent part in the announcement [of] election results, and usually the cr[owds] outside the newspaper offices have [been] so great that vehicular traffic has [had to] be diverted. This year nothing [...] The great white sheets with th[e results] shown by a lantern are missing [and] rival crowds no longer cheer [...] each other as in former days.

The City of London, the c[entre of the] Empire, was so dull and o[...] that it was difficult to reali[se that in] the one square mile one o[f the most im]portant general elections [was] taking place. There was [no] excitement, voters, or eve[n] vehicles. The City went on [its busi]ness as usual, though many b[...] left town earlier than usual i[n order to] record their votes before dinner. [...] that a number of big firms ha[d made] arrangements for all the voters i[n their] employ to be given ample time [to go] home and vote long before the clos[e of] the poll.

A visit to some of the outlying districts of London revealed that there was very little excitement attending the polling generally. People, including the women, were voting in the most matter-of-fact way, and needed no persuasion on the part of the party canvassers. In one division, anxious to ascertain how things were going, I found on inquiry that in one part the Conservative was doing very well, in another that the Liberal was doing quite nicely, and in a third that the Labour man was going to win. To-morrow will solve the riddle set by these different statements.

Talking this morning to a party of working men, I was asked how it was that Lloyd George could not be Prime Minister if he was returned. I explained that he had not enough candidates to ensure him a majority, or even a notable representation in the House of Commons. I was surprised to find that this was news to these men; for they had quite made up their minds to "Vote Lloyd George," as they called it. I had to say that there was no Lloyd George candidate in the division. This weakness as regards candidates is one of the ironies of Mr. Lloyd George's position. His party is said to have a war chest of something approaching three millions, but nothing like a general organisation in the constituencies. Only in places where the retiring member was a Coalition Liberal was there anything like election machinery.

"PEACE WITH BONAR."

The best eleventh hour election cry was "Peace with Bonar." Curiously enough, I did not see "Law and Order" used anywhere.

Barring the possibilities of a Labour land-slide, which are remote, there seems every indication that the Government will secure a majority, though its size is, of course, a matter of great doubt. It is interesting to note that Lord Birkenhead, who has been so caustically critical of the capacity of the new Government, has at the last minute so far relented as to beg the electors of the Exchange Division in Liverpool to "rally round Bonar Law."

A gentleman whom I met this morning *en route* for Bristol is probably typical of a good many electors. He had always voted Liberal hitherto, he told me; but this time he had made up his mind that the best thing for the country was that the new Government should have a good working majority, so he was going down at great inconvenience to vote for Mr. Inskip, the Solicitor-General.

Political experts estimate the probable cost of the general election at about £2,600,000. Since there are about twenty-one million electors on the new register, this sum would work out at just half-a-crown a vote, if every vote were polled. A complete poll, however, is extremely unlikely, and, in all probability, the cost of the individual vote will work out nearly 30 *per cent.* higher.

There is great grief in the West End at the news that the Reverend H. R. L. Sheppard, the popular Rector of St. Martin's-in-the-Fields, has had to undergo an operation for appendicitis, and will not be able to resume work for many weeks. He is not only a very attractive preacher, but an excellent organiser, who has made St. Martin's a centre of social amelioration where rich and poor are equally welcomed and equally helped.

PEOPLE'S PEACE LEAGUE.

DATE OF DUBLIN MANSION HOUSE MEETING.

The Provisional Committee of the "People's Peace League" are holding a public meeting at the Mansion House on Friday, 24th inst., at 8 p.m., by kind permission of the Lord Mayor of Dublin. Names of the speakers will be announced later.

"THE IRISH TIMES."

We have received several complaints from subscribers to the "Irish Times" of the irregular postal delivery of their papers. We have been assured, however, by the officials concerned, that the utmost despatch is being exercised in the reorganisation of these services, consequent upon the recent destruction of the Rink Sorting Office.

LABOU[R] ...
39 ...
CONSERV[ATIVES] ...
MR. H...

... TERSEA, North
S. SAKLATVALA (Lab.)
H. Hogbin (N.L.)
... A. Albu (L.)
Majority ....
LAB. VICTORY.

BATTERSEA, South
*Viscount CURZON (C.)
A. J. Winfield (Lab.)
Majority ....
NO CHANGE.

BETHNAL GREEN, South-West
P. A. HARRIS (L.)
J. J. Vaughan (Lab.)
Sir M. Wilson (C.)
Majority ....
LIB. VICTORY

CHELSEA
Sir S. HOARE (C.)
B. Russell (Lab.)
Majority ....
NO CHANGE.

CAMBERWELL, North-West
Right Hon. T. J. MACN[AMARA] (N.L.)
Dr. Morgan (Lab.)
J. H. Harris (L.)
Majority ....
NO CHANGE.

CAMBERWELL, North
*C. AMMON (Lab.)
Dame Gwynne Vaughan
Majority ....
NO CHANGE.

DEPTFORD
*C. W. BOWERMAN ...
M. J. Pike (C.)
Majority ....
NO CHANGE.

BETHNAL GREEN, North-East
G. EDMONDS (Lib.)
W. Windsor (Lab.)
Capt. Hoffgaard (C.)
Capt. Jones (Nat. Lib.)
Majority ....
LIB. VICTORY

FULHAM, West
*Sir C. COBB (C.)
R. M. Gentry (Lab.)
Majority ....
NO CHANGE

FULHAM, East
Col. V. MORGAN (C.)
J. Palmer (Lab.)
M. Gordon-Liverman ...
Majority ....
NO CHANGE

HAMMERSMITH, North
Sir H. FOREMAN (C.)
J. Gardner (Lab.)
F. Coysh (L.)
Majority ....
NO CHANGE

HAMMERSMITH, South
Sir W. BULL (C.)
W. Alberry (Lab.)
Majority ....
NO CHANGE

HACKNEY, North
Sir R. GREENE (C.)
P. Guedalla (Lib.)
Majority ....
NO CHANGE

HACKNEY, Central
Sir A. LEVER (Nat. L.)
Rt. Hon. McKinnon Wood ...
Col. A. Lynch (Lab.)
Majority ....
NO CHANGE

KENSINGTON, South
Sir W. DAVIDSON (C.)
Maj. F. W. Cavendish B...
Majority ....
NO CHANGE

PADDINGTON, South
Capt. KING (C.)
E. E. Sawyer (A.W.)
Majority ....
NO CHANGE

WESTMINSTER, Abbey
*Gen. NICHOLSON (C.)
J. C. Butler (Lab.)
Admiral Drury-Lowe ...
Majority ....
NO CHANGE

LABOUR VICTORIES IN ELECTION.

39 SEATS WON.

CONSERVATIVE MAJORITY IN DANGER.

MR. BONAR LAW IN.

The most remarkable feature of the results which have been declared up to the present is the surprising number of Labour victories. In all there have been 41 Labour gains. The Liberals have gained nine seats, the Conservatives seven, and Mr. Lloyd George's party one. Among the notable candidates who were defeated are Colonel Leslie Wilson, the Chief Government Whip; Dr. Addison, of housing fame; Mr. Macquisten, who has the reputation of having the prettiest wit in the House of Commons; and Mr. Joseph Devlin, who put up a remarkably good fight in a Conservative stronghold in Liverpool.

Polling took place yesterday throughout Great Britain and in Tyrone, Fermanagh, and Londonderry for the return of 540 members to the Imperial Parliament. When the poll opened there were already 57 members who had been elected without opposition. They consisted of 42 Conservatives, six National Liberals, four Liberals, four Labour members, and one Nationalist.

The day passed without serious disturbances in any constituency.

A feature of the day was the large number of women who recorded their votes. As is usual, a series of curious mistakes in the registers was discovered. Several minors presented themselves at the booths, and convinced the registrars that they were entitled to receive ballot papers. The youngest person to record his vote was a Portsmouth boy, aged two years.

Party feeling ran high in some districts, and strenuous efforts were made to secure an exhaustive poll. According to a telegram from Peebles, an old shepherd tramped ten miles over the mountains to vote for Sir Donald Maclean.

Tyrone and Fermanagh, however, where an election is always fought with the utmost keenness, seems to have eclipsed every other constituency so far as enthusiasm is concerned.

Our Enniskillen Correspondent says that the voters went to the booths in steady streams, and at six o'clock every available elector, except the out-voters, had polled. The aged and infirm were carried to the polls, and several patients left the Fermanagh County Hospital in order to vote.

Mr. Bonar Law recorded his vote in South Kensington, and Mr. Lloyd George Councillor C. J. Ridgway, of Hastings, died in the polling booth after recording vote.

In the Mitcham Division of Surrey there was a dense fog, and, owing to the difficulty of transporting the ballot boxes, the count had to be postponed until to-day.

The first change was announced at about 10.15 last night, when the Liberal won Great Yarmouth in a three-cornered contest, in which the Labour was a bad third.

The Clayton Division of Manchester was the Conservatives' first gain. Here a Conservative candidate had won East Middlesbrough.

Where the Labour Party did particularly well, winning in seven divisions, Premier obtained a good majority. In Bradford, Sheffield, and Labour have won three seats.

LABOUR GAINS.

Accrington.	Elland (Yorks).
Barnsley.	Aberavon.
Dewsbury.	Newcastle, Central.
Stoke-on-Trent.	Newcastle, West.
Oldham (1 seat).	Edmonton.
Woolwich, E.	Glasgow, Bridgeton.
Doncaster.	Leicester, West.
Attwick (Manchester).	Sheffield, Hillsborough.
Batley and Morley.	Sheffield, Brightside.
Leigh.	East Ham, S.
Battersea, N.	Bradford, E.
Rochdale.	Bradford, C.
Nottingham, Central.	Newcastle, E.
Sheffield, Attercliffe.	Glasgow, St. Rollox.
Walthamstow, W.	Glasgow, Shettleston.
Swansea, E.	Glasgow, Springburn.
Keighley.	Tottenham, N.
Bermondsey, W.	Glasgow, Tradeston.
Eccles.	Glasgow, Mayhill.
Ilkeston.	Glasgow, Camlachie.

LIBERAL GAINS.

Bootle.	Huddersfield.
Great Yarmouth.	Worcester.
Middlesboro', W.	Hartlepool.
Oxford.	Bethnal Green.
Preston (one seat).	Birkenhead, E.

CONSERVATIVE GAINS.

Dudley.	Cardiff, E.
Clayton (Manchester).	East Ham, N.
Middlesborough, E.	Pudsey and Otley.
Camberwell, Peckham.	Leyton, W.

LLOYD GEORGE GAINS.

Leicester, East.

ENGLISH BOROUGHS—

SHOREDITCH (Co.-L. 6,116)

F. G. PRICE (Nat. Lib.)	9,064
F. Thurtle (Lab.)	8,854
*Dr. Addison (Lib.)	6,273
Majority	250

NO CHANGE.

ACCRINGTON (Co.-U. 5,430)

C. R. BUXTON (Lab.)	16,462
Major E. Gray (C.)	11,408
Major Baker (L.)	9,359
Majority	5,054

LAB. VICTORY.

ASHTON-UNDER-LYNE (Co.-U. 737)

*Sir W. DE FRECE (C.)	12,006
T. W. Gillinder (Lab.)	8,834
Majority	3,172

NO CHANGE.

BARNSLEY (Co.-L. Unopp.)

J. S. POTTS (Lab.)	14,728
Col. M. Moore (N.L.)	12,011
Majority	2,717

LAB. VICTORY.

BOURNEMOUTH (N.P. 8,746)

*Col. H. CROFT (C.)	15,690
C. B. Dallow (L.)	10,181
H. K. Hargreaves (Ind. C.)	4,134
Majority	5,509

NO CHANGE.

BLACKPOOL (Co.-U. 5,956)

Major L. MOLLOY (C.)	18,206
Col. H. Meyler (L.)	18,040
Majority	166

NO CHANGE.

BOOTLE (Co.-U. 7,235)

Major J. BURNIE (L.)	13,276
Sir A. Bicket (C.)	9,867
J. E. Burke (Ind.)	425
Majority	3,409

LIB. VICTORY.

BROMLEY (Co.-U. 1,071)

*Lieut.-Col. JAMES (C.)	16,803
F. K. Griffith (L.)	9,128
E. P. Hodes (Lab.)	4,735
Majority	7,675

NO CHANGE.

BURY (Co.-L. and Lab. Unopp.)

*Capt. C. AINSWORTH (C.)	10,830
W. Wallace (Lab.)	9,673
W. A. Lewins (L.)	5,795
Majority	1,157

NO CHANGE.

BOLTON (2) (Co.-L. and Lab. Unopp.)

W. RUSSELL (C.)	37,480
Sir W. EDGE (N.L.)	30,995
S. Lomax (Lab.)	20,559
W. J. Abraham (Lab.)	20,145
I. Edwards (L.)	18,523
Majority	6,485

ONE CONSERVATIVE VICTORY.

BURNLEY (Lab. 2,928)

*DAN IRVING (Lab.)	17,385
H. E. J. Camps (C.)	14,731
W. T. Layton (L.)	12,339
Majority	2,654

NO CHANGE.

CHELTENHAM (Co.-U. 3,285)

*Sir J. AGG-GARDNER (C.)	11,383
C. Plaistowe (L.)	8,237
Majority	3,146

NO CHANGE.

DEWSBURY (Co.-L. 2,257)

BEN RILEY (Lab.)	8,821
T. E. Harvey (L.)	8,065
Robert Peake (C.)	6,744
Majority	756

LAB. VICTORY.

DUDLEY (Lab. 276)

C. E. LLOYD (C.)	12,876
*J. Wilson (Lab.)	8,522
Majority	4,354

CONS. VICTORY.

GRIMSBY (Co.-U. 4,673)

T. SUTCLIFFE (C.)	35,726
C. Franklin (Lab.)	14,227
Majority	9,499

NO CHANGE.

GREAT YARMOUTH (Co.-U. 1,007)

A. HARBORD (L.)	9,536
Col. C. Crookshank (C.)	8,917
A. Whiting (Lab.)	2,574
Majority	919

I. LIB. VICTORY.

HASTINGS (Co.-U. 6,248)

*Lord EUSTACE PERCY (C.)	13,991
R. Davies (Lab.)	6,492
Majority	6,499

NO CHANGE.

LINCOLN (Co.-U. 4,456)

*A. DAVIES (C.)	16,780
A. Taylor (Lab.)	10,951
Majority	4,829

NO CHANGE.

LIVERPOOL, West Toxteth (Co.-U. 6,233)

*Sir R. HOUSTON (C.)	15,050
J. Gibbins (Lab.)	10,209
Majority	4,821

NO CHANGE.

LIVERPOOL, Fairfield (U. 3,310)

*Major J. B. COHEN (C.)	14,316
G. Porter (Lab.)	5,478
Majority	8,838

NO CHANGE.

MANCHESTER, Blackley (Co.-U. 4,358)

*W. J. BRIGGS (C.)	9,023
P. Oliver (L.)	6,219
A. Townend (Lab.)	5,580
Majority	2,804

NO CHANGE.

MANCHESTER, Clayton (Lab. 3,634)

W. H. FLANAGAN (C.)	14,800
*J. E. Sutton (Lab.)	14,789
Majority	11

CONS. VICTORY.

MIDDLESBROUGH, East (Co.-L. 4,584)

J. W. BROWN (C.)	8,865
Martin Connolly (Lab.)	7,607
*Col. Williams (L.)	6,295
Majority	1,278

CONS. VICTORY.

MANCHESTER, Ardwick (Co.-U. 2,971)

T. LOWTH (Lab.)	14,031
*A. Hailwood (C.)	12,777
Majority	1,254

LAB. VICTORY.

ULSTER BOUNDARY DISPUTE.

BRITAIN'S HOPE.

IRISH GOVERNMENTS MAY AGREE.

Mr. Neville Chamberlain, Postmaster-General, in a letter from Birmingham to Mr. Samuel McGuffin, M.P., one of the members of the delegation who recently presented Ulster's case to the British Parliamentary candidates, says:—

"With regard to the questions that have been put to me, you are aware that the Treaty includes the appointment of a Boundary Commission, and I do not see how this undertaking could now be repudiated. But I have always understood it to mean merely the adjustment of slight inequalities and nothing which could be interpreted as the separation of any considerable block of territory or population from Ulster.

"What I hope is that this matter and the powers of the Council may become the subject of some agreement between the Governments of Northern Ireland and Southern Ireland; and, if this were so, I am sure that the British Government would be only too glad to confirm such an arrangement.

"I may perhaps add that I fully appreciate the loyalty that Ulster has always exhibited, and I sympathise with her in the grave difficulties which she has encountered. I feel that, at any rate, the Government of Ireland Act has established her right to be treated as a unit. I do not fear that any attempt will be made to deprive her of what she has established, or to impose upon her conditions likely to inflict serious injury to her interests."

MANCHESTER, Platting (Lab. Unopp.)

*J. R. CLYNES (Lab.)	15,685
T. B. Holmes (C.)	14,814
W. Ramage (L.)	1,847
Majority	869

NO CHANGE.

OLDHAM (2) (Co.-U. 11,391 and Co.-L. 11,088)

Sir E. GRIGG (N.L.)	24,752
W. J. TOUT (Lab.)	24,434
S. Smethurst (C.)	23,306
W. T. Davies (L.)	9,812
Lady Emmett (L.)	6,885
Majority	1,134

ONE LABOUR GAIN.

MIDDLESBROUGH, West (Co.-L. 5,608)

*T. THOMSON (L.)	15,811
Dr. D. Levick (N.L.)	7,422
Majority	9,389

I. LIB. VICTORY.

OXFORD (Co.-U. 5,748)

FRANK GRAY (L.)	12,489
*J. A. R. Marriott (C.)	8,685
Majority	3,805

I. LIB. VICTORY.

PRESTON (2) (Lab. 738 and Co.-U. 488)

*T. SHAW (Lab.)	26,259
Colonel J. P. HODGE (L.)	24,798
*Hon. G. E. Hanley (C.)	22,574
Camm (C.)	22,410

ONE LIBERAL GAIN.

PORTSMOUTH, Central (L. 4,921)

F. J. PRIVETT (C.)	7,666
Sir T. Fisher (N.L.)	7,659
*Sir T. Bramsdon (L.)	7,129
A. G. Gourd (Lab.)	6,136
Majority (after two recounts)	7

NO CHANGE.

READING (Co.-U. 6,794)

Major Hon. E. CADOGAN (C.)	16,092
D. H. Caine (Lab.)	14,332
H. D. Boome (L.)	7,212
Majority	1,760

NO CHANGE.

ROCHESTER, Chatham (Co.-U. 7,380)

*Col. J. MOORE BRABAZON (C.)	11,335
Sir Alfred Callaghan (L.)	10,682
Majority	653

NO CHANGE.

ROCHESTER, Gillingham (Co.-U. 7,750)

G. F. HOBLET, K.C. (C.)	12,425
Col. M. Spencer (Lab.)	8,944
Majority	3,481

NO CHANGE.

SHEFFIELD, Hallam (Co.-U. Unopp.)

Sir F. H. SYKES (C.)	13,405
C. S. Rewcastle (L.)	9,173
Majority	4,232

NO CHANGE.

ST. HELENS (Lab. 3,894)

*J. SEXTON (Lab.)	20,731
E. Wooll (C.)	14,587
Majority	6,144

NO CHANGE.

SOUTHPORT (Co.-U. 8,980)

*Col. G. D. WHITE (C.)	13,733
Sir J. Brunner (L.)	12,068
Majority	1,665

NO CHANGE.

SOUTHEND-ON-SEA (Co.-U. 7,958)

*Viscount ELVEDEN (C.)	17,920
Walker (L.)	11,039
Majority	6,881

NO CHANGE.

STOCKTON-ON-TEES (Co. L. Unopp.)

*Capt. J. WATSON (N.L.)	12,396
F. S. Riley (Lab.)	11,193
Major R. Stewart (L.)	9,041
Majority	1,213

NO CHANGE.

STOKE-UPON-TRENT, Hanley (Co.-N.D.P. 335)

H. PARKER (Lab.)	10,742
*J. A. Seddon (Ind.)	6,312
J. H. Whitehouse (L.)	4,942
Majority	4,430

LAB. VICTORY.

WALSALL (N.P. 6,155)

PAT COLLINS (L.)	14,674
Lady Cooper (C.)	14,349
R. Dennison (Lab.)	8,946
Majority	325

LIB. VICTORY.

WALLASEY (Co.-U. 10,249)

*Sir R. B. CHADWICK (C.)	17,508
A. Morris (L.)	9,984
Majority	7,524

NO CHANGE.

WARRINGTON (Co.-U. 2,393)

Capt. A. C. REID (C.)	15,394
J. Gregory (Lab.)	13,570
Majority	1,824

NO CHANGE.

WAKEFIELD (Co.-U. 3,246)

G. ELLIS (C.)	10,416
A. Bellamy (Lab.)	9,798
Majority	618

NO CHANGE.

WIMBLEDON (Co.-U. 10,573)

*Sir J. HOOD (C.)	16,751
Dr. R. Moon (L.)	6,627
Majority	10,124

NO CHANGE.

WIGAN (Lab. 1,350)

*J. A. PARKINSON (Lab.)	20,079
A. E. Bancher (C.)	15,436
Majority	4,643

NO CHANGE.

WEST BROMWICH (Lab. 1,709)

*F. O. ROBERTS (Lab.)	14,210
H. E. Parkes (C.)	11,263
A. J. Glynn Edwards (L.)	3,622
Majority	2,947

NO CHANGE.

GLASGOW, Hillhead (Co.-U. 8,457)

*Sir E. HORNE (C.)	12,272
Major Donaldson (Lab.)	7,313
Majority	4,959

NO CHANGE.

HOLBORN (Co.-U. 5,783)

*Sir J. REMNANT (C.)	8,996
J. S. Vaughan (L.)	3,757
Majority	5,239

NO CHANGE.

(Continued on Page 8, Column 3.)

ALLIES COMPARING NOTES.

UNITY IN SIGHT.

ANGORA STILL AGGRESSIVE.

NEW EVACUATION NOTE

A British memorandum, setting out what is described as the essential problems of the Near East, was handed to the French Foreign Office yesterday morning, and was studied by M. Poincaré during the afternoon.

It is understood that the views expressed in the memorandum are very similar to those held by the French Government, and that they are based on the Inter-Allied agreement of September 23 last.

Up to late last night no comments on the memorandum had been received from the French Government, which, however, has intimated that the document will receive its most careful consideration. No great difficulties are anticipated, and the atmosphere is stated to be very good. There is every reason to believe that on the main points an understanding can be reached.

In Paris, too, it is believed that there is nothing in the Note to prevent an agreement, which will guide the British and French delegations during the negotiations.

Lord Curzon is expected in Paris on Saturday, when he will meet M. Poincaré, and the two Ministers will go to Lausanne together on Sunday, and meet Signor Mussolini. M. Poincaré, a Paris message adds, will undoubtedly be present at the inaugural sitting of the full Peace Conference, but will not speak.

Of course, there is no suggestion of presenting to the Turks at Lausanne a ready-made treaty for their signature, as apparently there has been some inclination in Turkish circles to believe. The preliminary consultations between the Allies have the object only of laying down the general principles on which a treaty of peace can be built.

A memorandum in similar terms has been sent to Rome, but no news or views were received yesterday.

ISMET PASHA IN PARIS.

Ismet Pasha arrived in Paris yesterday. It is stated, however, in French semi-official circles that M. Poincaré has informed the Foreign Office that he will decline to have any conversations with Ismet Pasha regarding the questions to be discussed at Lausanne. This information has been sent to the British Government in order to assure it that no conversation will take place between the French and Turks before the meeting.

M. Poincaré's *démarche* is described in semi-official French circles as inspired by a wish to maintain a correct attitude towards the British Government. It is, of course, known that Ismet Pasha has arrived in Paris with the object of seeing the French Prime Minister.

L'Information (Paris) published yesterday an interview with Ismet, in which he said that the aim of the Angora Government is to re-constitute an absolutely independent Turkey without foreign tutilage, and above all, without the capitulations.

Reuter's Correspondent telegraphed late last night:—M. Poincaré this evening received Ismet Pasha. A semi-official statement says that the French Premier, in the name of the Allies, excused himself for the delay in opening the Conference, which delay had occasioned a week's wait for the Turkish delegation.

Ismet Pasha said that he quite understood the reasons, but emphasised the inconveniences which would result from any further adjournment.

There will be no further interviews between Ismet Pasha and M. Poincaré.

"CEASE INTERFERING."

ANGORA'S UNCOMPROMISING ATTITUDE.

Reuter's Constantinople Correspondent telegraphed yesterday:—The following is the text of a Note presented by Hafet Pasha to-day to the Allied High Commissioners:—

"The Government of the National Assembly affirms once again its determination to respect the stipulations of Mudania Convention, and, inasmuch as the Allies also desire the maintenance of the Convention, the National Government considers it very important that agreement should prevail in regard to interpretation of the details as well as the bases of this Convention.

"The National Government takes note of the declarations in the Note addressed to Rafet Pasha by the Allied Generals, stating that the Allied High Commissioners will not in any way oppose the decisions adopted by the Turkish Government with regard to internal administration.

"While accepting the presence of the Allied troops within the limits established by the Mudania Convention, and while being willing to discuss the measures to be taken to assure the security of the said troops, the National Government, seeing that it assumed the duty of ensuring order and security in the capital, requests the cessation of interference in the shape of controls of Allied troops in our internal affairs.

"The Government of the National Assembly, into whose hands the administration of Constantinople has returned, and which only came in to execute its own laws and regulations, renews an expression of its inability to accept interference in its internal affairs.

"In these circumstances, the National Government relies on the conciliatory attitude of the Allied Powers."

GREEK ARMY'S FALL.

GENERAL BLAMES POLITICIANS.

IRISH TIMES FOREIGN SERVICE.
(From Our Own Correspondent.)

ATHENS, Wednesday.

At the resumed sitting of the Revolutionary Tribunal, which is hearing the charges of high treason against former Ministers and officers alleged to be responsible for the Greek *débâcle*, General Papoulas, the former Commander-in-Chief of the Army in Asia, stated that all military operations in Asia were undertaken on the initiative of the Gounaris Government. He recommended only the operations of December, 1920.

He revealed that at the Council of War held at Kiutahia in August, 1921, under ex-King Constantine, at which MM. Gounaris, Theotokis, Stratigos, and Doumanis were present, operations against Angora were decided, but to these he was opposed. His advice was that operations against Angora would succeed militarily, but would fail politically.

General Papoulas characterised the policy of the Gounaris Government as an act of high treason. He added that the Command of Hadjanestis was hurtful to the Army and Royalist officers, despite Ministerial orders, refused to go to the front, whereas Venizelist officers, banished for political reasons, were ready to serve their country.

SUSPECTED OF POLITICAL BIAS.

General Papoulas characterised as a crime the transport of troops from Asia to Thrace for operations against Constantinople. He said that he demanded from M. Gounaris permission to proclaim an autonomy in Asia Minor with 80,000 men, but both MM. Gounaris and Theotokis suspected him of being Venizelist, and obliged him to resign. His information was that the autonomist movement was favoured by Europe and America, and would succeed.

M. Passaris, former Chief of Staff of General Hadjanestis, testified that he considered operations against Constantinople impracticable.

The idea prevails that the trial will last several days. General Papoulas was Commander-in-Chief after the fall of Venizelos and was condemned to penal servitude by the Venizelist régime, but behaved without rancour towards the Venizelistes.

M. Pallis, former Chief of Staff of General Papoulas, and M. Tchaldaris, the former Minister, have been arrested and accused of being responsible for the Greek disaster.

THE KING IN COUNCIL.

The King will hold a Council on Tuesday next.

GERMAN CABINET CRISIS.

STATEMENT BY DR. WIRTH.

SOCIALISTS AND A FOREIGN POLICY.

It is semi-officially stated in Berlin that the resignation of the Government in no way affects Germany's reparations programme as expounded in Tuesday's Note to the Reparation Commission. The same programme, it is declared, will be maintained by any future Government.

In accepting the resignation of the German Cabinet on Tuesday evening, President Ebert at the same time requested the Government to carry on business until a new Ministry was formed.

President Ebert conferred yesterday morning with the Socialist and non-Socialist parties.

Dr. Wirth has made a statement to Press representatives, explaining the reasons for the Cabinet's resignation. He laid special emphasis on the fact that the last Note to the Reparations Commission having been approved by all parties, except the Socialists, it had looked as if it would be possible to form a great Coalition. As the Socialists had refused, however, it became an urgent matter to settle upon their future external policy, and that was only possible if the Wirth Cabinet resigned.

SOCIALISTS AND THE WORK.

A later telegram from Berlin says:—The circumstances leading to the resignation of the Cabinet may be further elucidated as follows:—The Socialists informed the Imperial Chancellor that, in their judgment, a joint programme with the German People's Party, and, consequently, a great Coalition was impossible. It appears that the decision to take this step was taken by a two-thirds majority of the Socialist Party.

The German People's Party, for their part, sent a letter to the Imperial Chancellor declaring that they could not propose any personage to hold important office in the new Cabinet if the conditions were that such personage was to be regarded to a certain extent as standing outside the German People's Party.

The resolution adopted by the Socialist members of the Reichstag described the stabilisation of the mark as the requirement of a foreign policy that they consider most urgent, and declared that they would only enter a Cabinet that consistently pursues that policy.

The resolution adds that they can see no guarantee for such a policy in the attitude hitherto adopted by the German People's Party.

EARL HAIG FUND.

POPPY DAY HELPERS SENT TO JAIL

The Glasgow sensation, when 16 girls, who acted as collectors on Poppy Day for Earl Haig's Fund, were arrested, had its climax in the Sheriff Court yesterday, when 15 of them appeared in the dock, the other having been liberated. Sums of money ranging from 6s. to £5 were stolen from the boxes.

Three of the girls were sent to prison for one month, eight of them were fined £10 or thirty days, two girls of fourteen were admonished, two others pleaded not guilty, and their trial was fixed for the 30th November.

The prosecutor remarked that in some cases if the slightest inquiry had been made as to their characters they never would have received collecting boxes. The collectors were invariably ladies of repute, who took an interest in social welfare. There had undoubtedly been a gradual lowering of the scale from the old days, when people of the very best collected in the streets. Since then they had stopped in learning the character of some of the present-day collectors.

Sheriff Blair said that he thought there should be an inquiry into this business.

PRISONERS' TREATMENT.

ALLEGATIONS AT INQUIRY BY CORPORATION.

The Special Committee appointed by the Corporation to inquire into the alleged ill-treatment of prisoners sat last night for the second time at the Mansion House, when evidence was given by Mr. Dermot Crowley, formerly a justice of the Republican Supreme Court; Mrs. Despard, Dr. Paul Murphy, and others.

Mr. T. P. Daly presided, and the Assistant Town Clerk, the Law Agent, and the Medical Officer of Health were in attendance.

Mr. Lynn appeared on behalf of the prisoners. The evidence was taken on oath.

At the outset Mr. Lynn read a letter from Mr. Joseph Clarke, T.C., a prisoner in Mountjoy Jail, to his wife. It stated that he was arrested by C.I.D. men while cycling in Capel street. One man threatened him with a .45 revolver, and said that he would make him "hell's delight before the Republic" was printed, and the whereabouts of Austin Stack. At Portobello Barracks he was interrogated, and he alleged that he was beaten about the body with a revolver. The letter further alleged that the writer was afterwards ill-treated in a shocking manner at Wellington Barracks.

Mrs. Clarke testified that the letter was a true copy of the original.

CONVERSATION IN IRISH.

Dr. Paul Murphy gave evidence regarding the alleged ill-treatment of his son, Fergus, who was arrested on the 29th September, and placed in Wellington Barracks. On the Sunday morning following his son's arrest, witness succeeded in seeing his son, who came to an end window of what he believed was known as the gymnasium. His head was bound in bandages. They spoke in Irish across the river to one another. His son told him that he had been beaten with the butt ends of rifles about the head until he became unconscious. From that date he had never seen or heard from his son, and did not know whether he was dead or alive.

Mrs. Despard, who next gave evidence, alleged that on one occasion, when relatives and friends of prisoners were gathered near Mountjoy Prison, fire was opened in the direction of the prison windows, and subsequently volleys were fired over the heads of the people outside.

Mr. Dermot Crowley at first hesitated to give evidence, but after consultation with Alderman Byrne did so. He was introduced by Mr. Lynn as "His Honour Justice Crowley." Referring to his arrest, Mr. Crowley said that he was put into a cab near the Nelson Pillar on the night of 31st August and taken to Wellington Barracks. One of the men who had arrested him said in a very aggressive tone, "Well, Diarmuid, how do you like this?" He also remarked, "Yes, I signed a warrant for Dick Mulcahy's arrest." Two pounds was taken from his pocket while he slept.

The Committee adjourned until to-morrow night.

RAID ON TRAMWAY DEPOT.

MONEY NOT THE OBJECT.

"We don't want money. We thought we saw some men for whom we have been looking entering the premises."

This is what the watchman at the Donnybrook Tram Depot was told by a number of armed men, who demanded admittance to the building at ten minutes to ten o'clock last night.

They "held up" a policeman in the vicinity before they approached the watchman. The gates of the depot were closed, and they were refused entry until they covered the watchman through the glass panels with their weapons.

Upon being admitted they made a swift search of the place, and encountering a tramway conductor in mufti, asked him was he a member of the C.I.D. He assured them most emphatically that he was not and, not having found anyone else on the premises, the invaders departed after about two minutes, taking nothing with them.

TO-DAY'S LONDON PAPERS.

GERMANY'S CHOICE.

FEARS FOR THE WINTER

"THE TIMES" OF TO-DAY SAYS:—

Winter has begun in Germany, the weather to which all classes and all parties in the country looked forward with trepidation. Seeing the collapse of the mark and the rise in prices, and foreseeing the inevitable demands for increased wages, close observers were convinced that this winter would be one of hunger, of trouble, perhaps of serious rioting. In the eyes of the average man Germany appears to be in a state of utter confusion. All values are changing, the mark is elusive, and what it may be worth to-morrow no man knows.

At this critical moment, when discontent is rife, and when menacing forces are raising their heads on every hand, Germany suddenly finds herself without a Government. Dr. Wirth has resigned because his task was hopeless. He had no longer any power to hold the balance or to check the spreading disorder. He dealt largely in political abstractions, whose influence had vanished in the face of grim economic facts. If they could unite their energies, or, at any rate, establish a compromise in an endeavour to avert an economic collapse, then it may be possible to tide over the present crisis, and to form a Government that will, at any rate, steer the country through the difficulties of the present winter.

NEAR EAST CRISIS.

MORE HOPEFUL VIEW IN LONDON.

The Prime Minister was yesterday engaged on the Near East question, states *The Times*. A Cabinet meeting will be held to-day, at which Lord Curzon will report on the news from Paris. It is hoped that Lord Curzon will be able to proceed to Paris to-morrow, but this is naturally conditional on the reply of the French Government to the British Memorandum which was sent to Paris and Rome on Tuesday night. The gist of this document is that, the British Government holds to the agreement between the Allies arrived at in Paris in March last, as modified by the Mudania Convention.

There was somewhat more hopeful view in London yesterday as to the situation, but all cause for anxiety has not yet been removed. M. Poincaré, we learn, has spontaneously informed Lord Curzon that, if he received Ismet, it would be as a matter of pure courtesy, and that none of the points which would be the subject of the deliberations at Lausanne would be discussed in the course of their conversations.

The Times Correspondent at Constantinople sends the following message, dated Tuesday:—The postponement of the Lausanne Conference has intensified the feeling of pessimism here in regard to the possibility of a successful solution of the Turkish problem. In spite of Ismet Pasha's statements, which he meant to be reassuring, control of the capital are being energetically pursued. Recruiting for the Army is proceeding at Scutari, the men being warned to be prepared when called upon. In view of the paucity of the British forces available, Turkish military control of the city may be soon an accomplished fact, without the assistance of the forces stationed at Ismid.

In Turkish circles it is freely asserted that the Angora Government will not await the conclusion of the Lausanne Conference for the abolition of the last vestige of Allied authority in the capital; and this is confirmed by thinly-veiled statements in the leading articles of the local Press and the declarations of leading politicians.

EARTHQUAKE SHOCKS.

A GREAT DISASTER.

In a message from Valparaiso, dated Tuesday, *The Times* Correspondent states:—The magnitude of the disaster surpasses any estimate hitherto reported, but some days must still elapse before anything like the true figures are obtainable. The whole of the affected regions is without communications and trains, and the people are suffering from want of food. Thousands of people are sitting in the open through lack of organised aid. The towns destroyed include Freirina (between Copiapo and Coquimbo). Most of the local authorities have established improvised shanties in the public squares.

The Government is doing its utmost to assist the sufferers, rushing stores and money where needed, and opening public subscriptions; while drastic measures have been adopted to ensure order. Aid is pouring in from the neighbouring Republics. The messages of sympathy include touching words from President Harding. Shocks continue at Valparaiso to-day, and an exceptionally low tide is causing alarm.

ALL-RED WIRELESS.

MARCONI COMPANY'S PROPOSAL.

The Times Vancouver Correspondent telegraphs:—The Marconi Company is seeking the Dominion Government's licence to erect at Vancouver the most powerful wireless station on the American Continent. It will cost over £400,000 to erect, and will be capable of communicating with Australia, Great Britain, and the Far East.

Its radius by daylight will be 7,000 miles and at night 14,000 miles. The operating wave length is to be 20,000 metres, and the proposed station is regarded as being the most important link in the "All Red" wireless chain.

COLLISION IN MID-AIR.

ANOTHER MANŒUVRES DEATH.

IRISH TIMES FOREIGN SERVICE.
(From Our Own Correspondent.)

BALTIMORE, Wednesday.

Another serious and fatal aerial accident has occurred at the American Army Aviation Camp, at Logansfield. It follows closely on that of two weeks ago, when two leading pilots were killed and two observers injured.

To-day's fatality was the result of a similar accident. In both cases machines were engaged in manœuvres over the flying field, and met head-on during evolutions. In to-day's accident Lieutenant Edwin G. Shrader was killed instantly, and Lieutenant Francis March was very seriously injured. Lieutenant March is a nephew of General Peyton March, Chief of Staff of the American Army.

WASHINGTON ARRESTS.

MRS. MacSWINEY RELEASED.

A telegram from Washington on Wednesday states that the complaints against Mrs. MacSwiney and other women, who were arrested for parading in front of the British Embassy, have been dismissed, and the prisoners discharged.

AEROPLANE WRECKED.

PILOT AND PASSENGER UNINJURED.

An aeroplane belonging to the national Army was forced to land outside Cashel yesterday afternoon. The whole machine struck a stone fence, and the machine turned over, wrecking the fuslage.

The pilot and a passenger were caught under the machine, but both were quickly extricated by helpers who ran to their assistance. The occupants of the machine escaped unhurt. National troops were promptly on the scene.

MR. ERSKINE CHILDERS.

A statement has reached us from the party with which Mr. Erskine Childers is associated to the effect that he will be brought to trial to-morrow. The statement strongly repudiates any suggestions that Mr. Childers is an Englishman or in the pay of England.

CLONDALKIN SHOOTING.

AN OPEN VERDICT.

NO ORDER FOR EXHUMATION.

CHARGE AGAINST AN OFFICER.

MR. HEALY AND PRISONERS.

In the Carnegie Library, Clondalkin, yesterday, the inquest was resumed on Edwin Hughes (17), of 107 Clonliffe road, Dublin;

Brendan Holohan (17), of 49 St. Patrick's road, Drumcondra; and

Joseph Rogers (16), of 2 St. Brigid's road, Drumcondra;

who were found dead at Red Cow on the morning of October 7th.

In every one of the three cases the jury returned a verdict as follows:—

"We find that deceased met his death by gunshot wounds inflicted by some person or persons unknown, and we tender our sincere sympathy to the relatives of deceased."

Mr. J. O'Byrne (instructed by Mr. M. A. Corrigan, Chief State Solicitor) represented the Provisional Government.

Mr. T. M. Healy, K.C. (instructed by Messrs. Gerald Byrne and Co.), appeared for Lieutenant-Commandant Charles Dalton.

Mr. Comyn, K.C., and Messrs. William Black and Alexander Lynn (instructed by Messrs. Little and O hUadhaigh), were for the "G.H.Q., I.R.A."

The inquest had been adjourned from October 18th in order that Mr. Comyn might apply to have the bodies exhumed for identification.

Leaflets were pasted on the walls of the building, which also bore inscriptions in large letters, such as "The Republic Lives," "Perjurers, Beware," etc.

EXHUMATION QUESTION.

HOME MINISTER'S ATTITUDE.

The Coroner (Dr. J. P. Brennan) mentioned the reasons for the adjournment, and said that the private secretary of the Lord-Lieutenant, from whom the order for exhumation was asked, replied that the application had been sent to the Minister of Home Affairs for Southern Ireland for his attention.

The secretary of the Minister for Home Affairs, in reply, wrote stating that the Minister was not satisfied that the reason given for the proposed exhumation was such as to justify the granting of the order.

Mr. O hUadhaigh next read a letter, written in Gaelic, from the Ministry, from whom an exhumation order had been asked in respect of the body of Brendan Holohan, stating that a satisfactory reason had not been given to justify the order. It was not a sufficient reason for such an order that a witness wanted to identify the corpse. "If a satisfactory reason was given the matter would be looked into again."

Mr. Comyn—We thought that a satisfactory reason would be the necessity of placing beyond all doubt the identity of the three men who were arrested on Clonliffe road. They had issued a *subpœna*,

denied. His answer to this intimidation was that there were barristers who were determined to do their duty whether Mr. O'Byrne's authorities liked it or not.

Counsel suggested that the poster alleged to be found on the boy Hughes was a forgery and was "planked" on him. And anyhow, whether it was genuine or not, it should not cause him to be murdered like a dog.

QUESTION OF IDENTITY.

Dealing with the question of the identity of Edwin Hughes, counsel said that the evidence of the witness M'Gowan was conclusive. The boy's clothing, his lameness on this night, the fact that he was known to the witness as Edwin—and now as Edwin Hughes—proved beyond doubt that Edwin Hughes was the boy taken off in the car by Dalton and the other officers. Why, he asked, did the Government not permit the exhumation of his body for identification by the witness? What did the authorities do, he asked, when they were asked to produce the three men that they alleged were the men arrested that night at Clonliffe road? They produced three marionettes, who refused to speak, to tell their names, and could not be cross-examined.

As to the story of the release of the men at Wellington Barracks, when it was declared that they were found to be merely in possession of copies of *Poblacht na hEireann*, counsel declared that three witnesses swore that they were told by Dalton that the men he had "held up" had guns on them.

ONE ALTERNATIVE.

In concluding his address, counsel asked the jury not to say that the civilian witnesses produced were perjurers, giving evidence that would hang anyone in the wrong. There was only one alternative before them, and if they did not adopt it then no murderer need fear human retribution.

MR. HEALY'S REPLY.

On resuming after the luncheon interval, Mr. Healy, K.C., addressed the jury. He said that listening to the speeches delivered one would think that the country was not in a state of war, that no houses had been destroyed, no railway bridges or viaducts broken, and that the three men concerned were harmless. It had been stated by Mr. Lynn that the poster found was a forgery. Unfortunately, the mother of one of the boys stated that they had a printing press and a typewriter, and that they were engaged in producing the poster headed, "To all whom it may concern," threatening instant death to members of the Free State Army, whether in uniform or in mufti.

It had been stated that the Government had offered no reward for the detection of the murderers. Had any reward been offered for the murderers of Michael Collins or the uncle of President Cosgrave? There was no safety in travelling through the streets. It was a pitiable business, and counsel deplored it.

He was there as counsel for Mr. Dalton, and had nothing to disguise. If they had wished to stop this case nobody knew better than the Coroner that a very easy way would have been found to stop it. Mr. Dalton was only one of a party of three officers. Why the set had been made on him was easy to understand—because he was the brother of an important officer; because he was a promising and effective young man. They proved no *alibi*. They proved that he was there and that he brought these three prisoners, who had been brought before the jury, to Wellington Barracks. They produced not only Mr. Dalton, but the officer who received them in the barracks, the officer who questioned them, and the officer who discharged them.

THREE MEN PRODUCED.
OFFICERS' IDENTIFICATION.

They had produced the three prisoners—described as criminal night-birds—that very day for examination. The Coroner had taken their word of honour, and pledged them to come back that day, as they had done; and he thought the first thing counsel on the other side would have done would have been to call them.

Mr. Lynn—Mr. O'Byrne objected to any witnesses being examined.

Mr. Healy—I represent a different interest from Mr. O'Byrne.

The three officers, he continued, had identified the men as those arrested in Drumcondra; and had it come to this—that Ireland, which for the first time in centuries was in a position to equip a military force, was in this position: that all its officers stooped not merely to murder, but to perjury and untruth? The prisoners were present and could be examined still. He could well understand these three men not wishing their names brought forward in the Press, especially in times like the present.

They were told that the country was at war, that one side could bomb the other to smithereens, and that men in mufti could be slaughtered as they stood; and that was part of military law. If that were so, was it surprising that those who took the sword perished by the sword? Was it surprising that three men—declared members of the Republican Army—had been found dead? Once you began battle and bloodshed what man could place bounds to the march of extermination? Three men had been killed, 300 men had been killed, and, unfortunately, hundreds more were likely to be killed.

How would a verdict from the jury improve matters, and why was it asked for? He would tell them. There was a belief, evidently, in the minds of some people that by writing up notices on the walls, just as Jericho was brought down by the trumpets, so the Free State could be brought down by bill-posting; and one of the ways of bringing it down was to cover everybody connected with it with foul accusations, and to declare that Ireland had a Government, employing men who were murderers, and use the jury's verdict in France and America and throughout the rest of the world.

NOT A FEATHER-BED SOLDIER.

Mr. Dalton was willing, before the English evacuation, to give his life for his country. He was not a feather-bed soldier, and did not go about at one moment ready to take up civilian employment, and, when it suited, take out his gun. He was an officer of rank and merit, and the jury were asked to lend themselves to the suggestion that he was guilty of murder.

As to the suggestion that the notice found on one of the deceased had been "planked," counsel said that these lads possessed a printing press and typewriter for the purpose of printing notices threatening the lives of people in the employment of the Government. That meant that soldiers could not return on a visit to their father or mother without being liable to be shot. He did not think that that position was logically appreciated by his learned friends.

Was it suggested that the Free State kept these notices in stock, ready to "plank" them as suggested, because it took some time to produce them? The whole position was so mysterious that an air of utter unreality hung around this inquiry. Would the jury, he continued, accept the evidence of McGowan against that of four officers of the National Army?

Counsel suggested that the verdict should be that these men died from bullet wounds, and he claimed the vindication of his client at their hands.

MR. O'BYRNE'S STATEMENT.

Mr. O'Byrne, in his closing statement, said that Mr. Comyn disclaimed making any charge against anybody. Yet charges had been made, not only against the three officers, but against other individuals, and the whole of the army authorities. The suggestion was made that men from Oriel House, out on their ordinary business on the morning the bodies were found, were going out to collect the bodies. There was a suggestion and charge against the entire army and police authorities—that they were all in it. What about all the other false trails that they had been started upon? Counsel suggested that these were reckless statements. Ultimately it resolved itself into a case against Commondant Dalton and those who were with him in the car.

In reviewing the evidence, counsel suggested that Magowan's evidence did not carry much weight, in view of the way in which it was given. It had been contradicted by all the other witnesses in the case.

Mr. Black pointed out that there was never any difference between Mr. Comyn and himself, and they did not make any charge, because they had no evidence.

Mr. Healy said that it was in the middle of the case that Mr. Comyn made a charge.

After a remark by Mr. Lynn, Mr. Healy said—You are relying on the Coroner as a partisan—a member of your army trying a member of ours.

The Coroner having summed up at great length, the jury retired, and after an absence of 45 minutes returned three separate verdicts to the effect that deceased died from gunshot wounds inflicted by some person or persons unknown, and they tendered their sympathy to the relatives.

Mr. O'Byrne and the Coroner joined in the expression of sympathy.

ELECTION RETURNS.

(Continued from Page 7, Column 3.)

HULL, East (Co.-U. 4,619)
Lieut. R. LUNLEY (C.) 12,249
Major C. . Vasey (L.) 8,711
A. Stark (Lab.) 6,934
Majority 3,537
NO CHANGE.

NEWCASTLE-ON-TYNE, West (Co.-L. 6,401)
D. ADAMS (Lab.) 11,654
Capt. Ramage (N.L.) 11,499
Hon. R. D. Denman (L.) 3,367
Majority 155
LAB. VICTORY.

WOLVERHAMPTON, East (L. 522)
*G. R. THORNE (L.) 11,577
C. H. Pinson (C.) 9,410
W. A. T. Foot (Lab.) 3,076
Rev. J. A. Shaw (N.L.) 1,169
Majority 2,167
NO CHANGE.

EXETER (Co.-U. 3,718)
Sir R. NEWMAN (C.) 14,326
L. W. J. Costello (L.) 10,920
Majority 3,406
NO CHANGE.

HULL, North-West (U. 7,074)
Col. A. L. WARD (C.) 14,904
Sir J. Barran (L.) 11,204
Majority 3,700
NO CHANGE.

LEIGH (Co.-L. 1,746)
H. TWIST (Lab.) 15,006
H. Metcalfe (C.) 11,279
J. Ashworth (L.) 7,012
Majority 3,727
LAB. VICTORY.

LIVERPOOL, Edge Hill (Co.-U. 4,245)
*Sir W. W. RUTHERFORD (C.) 14,186
J. H. Hayes (Lab.) 9,520
Majority 4,546
NO CHANGE.

LIVERPOOL, East Toxteth (Co.-U. Unopp.)
*J. S. RANKIN (C.) 15,049
Miss Rathbone (Ind.) 9,984
Majority 5,065
NO CHANGE.

LIVERPOOL, Everton (Co.-U. 591)
*Sir J. S. H. BANNER (C.) 11,667
J. Toole (Lab.) 7,600
Majority 6,067
NO CHANGE.

LIVERPOOL, Exchange (Co.-U. Unopp.)
*Sir LESLIE SCOTT, K.C. (C.) 15,650
†Joseph Devlin (Ind.) 12,614
Majority 3,036
NO CHANGE.

LIVERPOOL, Wavertree (Co.-U. 6,223)
*Sir HAROLD SMITH (C.) 14,372
Rev. J. V. Laughlan (Lab.) 8,941
Majority 5,431
NO CHANGE.

MANCHESTER, Withington (U. 6,611)
Dr. T. WATTS (C.) 11,678
E. D. Simon (L.) 11,008
Majority 670
NO CHANGE.

MANCHESTER, Moss Side (U. 4,913)
*Col. C. B. HURST (C.) 11,932
T. R. Ackroyd (L.) 6,743
— Mercer (?) 4,641
Majority 5,189
NO CHANGE.

MANCHESTER, Hulme (U. 4,836)
*Col. J. NALL (C.) 15,692
W. Davies (L.) 11,639
Majority 4,053
NO CHANGE.

MANCHESTER, Gorton (Lab. 8,042)
*JOHN HODGE (Lab.) 15,058
W. Heap (C.) 13,057
Majority 2,001
NO CHANGE.

MANCHESTER, Rusholme (Co.-U. 2,982)
*Capt. J. H. THORPE (C.) 11,765
F. E. M. Sutton (L.) 6,421
A. E. Wood, K.C. (Lab.) 6,397
Majority 5,364
NO CHANGE.

LIVERPOOL, West Derby (Co.-U. 1,392)
*Sir W. R. HALL (C.) 16,179
D. P. Williams (Lab.) 6,784
Majority 9,395
NO CHANGE.

MANCHESTER, Exchange (Co.-U. 6,964)
Sir E. STOCKTON (C.) 13,919
Sir W. Barton (L.) 10,148
Majority 3,771
NO CHANGE.

NOTTINGHAM, Central (Co.-U. 6,564)
Captain R. BERKELEY (L.) 11,480
*A. R. Atkey (C.) 11,459
Majority 21
LIB. VICTORY.

NOTTINGHAM, West (Lab. 1,734)
*A. HAYDAY (Lab.) 10,787
G. H. Powell (C.) 6,050
Alex. Rea (L.) 5,163
Majority 4,737
NO CHANGE.

NOTTINGHAM, South (Co.-U. 7,143)
*Lord H. BENTINCK (C.) 15,158
H. Wills (Ind. Lab.) 4,708
Majority 10,450
NO CHANGE.

NEWCASTLE-UNDER-LYME (Ind. Lab. Unopp.)
*Col. J. WEDGWOOD (Lab.) 14,503
A. Shaw (N.L.) 9,573
Majority 4,930
NO CHANGE.

ROCHDALE (Co.-U. 7,777)
S. BURGESS (Lab.) 15,774
*A. J. Law (C.) 13,006
R. Muir (L.) 11,894
Majority 2,768
LAB. VICTORY.

BRISTOL, West (Co.-U., Unopp.)
*G. A. GIBBS (C.) 18,124
F. W. Rafferty (L.) 11,100
Majority 7,024
NO CHANGE.

BRISTOL, South (Co.-L. 7,352)
Sir BEDDOE REES (N.L.) 16,199
D. J. Vaughan (Lab.) 12,650
Majority 3,549
NO CHANGE.

HARTLEPOOLS (Ind. Un. 5,356)
W. A. JOWETT (L.) 18,252
H. G. H. Gritten (Ind. U.) 17,685
Majority 567
LIB. VICTORY.

ROSSENDALE (Co.-U. 923)
Major D. HALSTEAD (C.) 12,881
C. W. J. Jones (Lab.) 11,029
R. D. Holt (L.) 6,327
Majority 1,852
NO CHANGE.

SMETHWICK (Lab. 775)
*J. E. DAVISON (Lab.) 13,141
A. H. A. Simcox (C.) 12,759
Majority 382
NO CHANGE.

SALFORD, North (Lab. 7,924)
*BEN TILLETT (Lab.) 11,356
— Furburgh (C.) 11,335
F. Jolly (L.) 4,656
Majority 21
NO CHANGE.

SALFORD, West (U. 3,924)
*F. W. ASTBURY (C.) 12,130
A. Law (Lab.) 8,724
Sir W. Milligan (L.) 6,174
Majority 3,406
NO CHANGE.

BRADFORD, Central (Co.-U. 4,798)
W. LEACH (Lab.) 13,937
F. D. Moore (C.) 11,891
Rev. W. Paxton (L.) 7,063
Majority 2,046
LAB. VICTORY.

BRADFORD, East (Co.-N.D.P. 753)
F. W. JOWETT (Lab.) 13,573
*Capt. C. E. Loseby (N.L.) 9,926
H. M. Dawson (L.) 6,411
Majority 3,647
LAB. VICTORY.

NEWCASTLE-ON-TYNE, North (Co.-U. 7,025)
*N. G. DOYLE (C.) 14,931
R. W. Simpson (L.) 8,017
J. Wilson (Ind. Lab.) 1,436
Majority 6,914
NO CHANGE.

NOTTINGHAM, East (Co.-U. 4,973)
*J. P. HOUFTON (C.) 12,082
R. Atkin (L.) 8,170
Majority 3,912
NO CHANGE.

TYNEMOUTH (Co.-U. 449)
Major A. W. RUSSELL (C.) 11,244
Commander Craig (L.) 6,787
G. H. Humphrey (Lab.) 5,362
Majority 4,457
NO CHANGE.

STOKE-UPON-TRENT, Stoke (Co.-L. Unopp.)
*Col. J. WARD (Ind.) 16,685
John Watts (Lab.) 10,522
Majority 6,163
NO CHANGE.

WORCESTER (Co.-U. 4,584)
R. R. FAIRBAIRN (L.) 10,043
Hon. H. Lyson (C.) 9,370
Majority 673
I. LIB. VICTORY.

EAST HAM, North (Co.-L. 2,688)
C. W. CROOK (C.) 7,215
Miss Lawrence (Lab.) 6,747
R. E. Edwards (N.L.) 4,775
H. Osborne (I.) 4,021
J. N. Emery (L.) 1,504
Majority 468
CONS. VICTORY.

EAST HAM, South (Co.-N.D.P. 2,311)
A. BARNES (Co.-Op.) 10,566
E. Smallwood (L.) 6,567
C. Edwards (N.L.) 4,793
Majority 3,999
LAB. VICTORY.

NEWCASTLE-ON-TYNE, East (L. 3,487)
J. N. BELL (Lab.) 10,084
Major Barnes (L.) 6,999
G. Stone (N.L.) 6,273
Majority 3,085
LAB. VICTORY.

SHEFFIELD, Brightside (Co.-L. 5,383)
A. PONSONBY (Lab.) 16,692
*Sir T. Walters (N.L.) 10,949
Majority 5,743
LAB. VICTORY.

SHEFFIELD, Hillsborough (Co.-L. 7,121)
W. ALEXANDER (Co.-Op.) 15,124
*A. Neal (N.L.) 11,799
Majority 3,325
LAB. VICTORY.

BARROW-IN-FURNESS (Co.-U. 299)
D. SOMERVILLE (C.) 16,478
J. Bromley (Lab.) 14,551
Majority 1,927
NO CHANGE.

BIRKENHEAD, West (Co.-U. 5,208)
Col. W. STOTT (C.) 12,176
W. H. Egan (Lab.) 10,371
Majority 1,805
NO CHANGE.

BIRKENHEAD, East (Co.-U 7,613)
H. GRAHAM WHITE (Lib.) 14,690
*A. Bigland (C.) 10,745
Majority 3,945
LIB. VICTORY.

BRISTOL, Central (Co.-U. 5,095)
*T. W. INSKIP (C.) 15,568
Gen. C. B. Thomson (Lab.) 12,303
Majority 3,265
NO CHANGE.

PORTSMOUTH, South (Co.-U. 11,559)
Maj. CAYZER (C.) 19,960
Gen. Lawson (Lib.) 9,080
Majority 10,880
NO CHANGE.

BATH (Co.-U. 10,361)
Colonel FOXCROFT (C.) 13,665
H. Spender (L.) 8,699
H. H. Elvin (Lab.) 4,849
Majority 4,967
NO CHANGE.

BRISTOL, North (Co.-L. 6,393)
Hon. H. GUEST (N.L.) 17,495
W. H. Ayles (Lab.) 9,567
Majority 7,928
NO CHANGE.

CROYDON, South (Co.-U. 2,204)
Sir A. SMITH (C.) 15,356
H. T. Muggeridge (Lab.) 8,942
T. W. Dobson (L.) 8,183
Majority 7,414
NO CHANGE.

ECCLES (Co.-U. 12,413)
J. BUCKLE (Lab.) 14,354
*M. Stevens (C.) 13,551
Majority 803
LAB. VICTORY.

LEICESTER, South (Co.-U. 13,035)
W. REYNOLDS (C.) 12,534
W. Allen (L.) 12,425
Majority 109
NO CHANGE.

PLYMOUTH, Drake (Co.-U. 10,923)
*Sir A. SHIRLEY BENN (C.) 11,688
Major Gorman (Lab.) 8,359
J. Robins (Lib.) 6,594
Majority 3,339
NO CHANGE.

PLYMOUTH, Devonport (Co.-U. 9,126)
Sir C. K. COOKE (C.) 10,459
Major Belista (Lib.) 8,538
R. C. Bates (Lab.) 5,742
Majority 1,921
NO CHANGE.

PLYMOUTH, Sutton (Co.-U. 5,203)
Lady ASTOR (C.) 13,924
Capt. Brenan (Lab.) 10,831
Dr. Bayly (Ind. C.) 4,643
Majority 2,093
NO CHANGE.

RICHMOND, Surrey (Co.-U. 4,749)
H. BECKER (Ind. C.) 12,075
*C. B. Edgar (C.) 6,032
Mrs. Ashby (Lib.) 5,763
Majority 6,043
IND. CON. VICTORY.

SHEFFIELD, Park (Co.-L. 9,172)
Col. STEPHENSON (N.L.) 11,542
R. Morley (Lab.) 10,578
Majority 964
NO CHANGE.

SHEFFIELD, Attercliffe (Co.-L. 5,769)
C. H. WILSON (Lab.) 16,206
*T. C. Casey (Nat. Lib.) 7,562
Majority 8,644
LAB. VICTORY.

BRADFORD, North (Co.-U. 4,549)
*Major BOYD CARPENTER (C.) 10,260
W. R. Read (L.) 9,008
J. H. Palin (Lab.) 8,869
Majority 1,252
NO CHANGE.

EALING (Co.-U. 10,100)
Sir H. NIELD (C.) 14,807
A. H. Chilton (Lab.) 6,128
Gen. Hall (Ind. C.) 719
Majority 8,379
NO CHANGE.

WALTHAMSTOW, East (Co.-U. 4,211)
*Sir L. S. JOHNSON (C.) 9,178
W. B. Steer (Lab.) 6,382
Dr. H. Brackenbury (Lib.) 4,043
Majority 2,896
NO CHANGE.

WILLESDEN, East (Co.-U. 7,097)
Sir H. MALLABY DEELY (C.) 12,525
H. Johnstone (Lib.) 11,211
Majority 1,314
NO CHANGE.

BRADFORD, South (Co.-U. 3,891)
H. H. SPENDER (L.) 13,259
W. Hirst (Co.-Op.) 12,353
Colonel Willey (C.) 9,334
Majority 906
LIB. VICTORY.

DARLINGTON (Co.-U. 4,457)
*Hon. H. PIKE PEASE (C.) 13,285
W. Sherwood (Lab.) 9,048
T. Crooks (Lib.) 4,420
Majority 4,238
NO CHANGE.

GLOUCESTER (Co.-U. 3,224)
Sir J. BRUTON (C.) 7,922
P. Price (Lab.) 7,871
A. W. Scanlon (Lib.) 6,050
Majority 51
NO CHANGE.

STOKE-UPON-TRENT, Burslem (Lab. 1,173)
A. MacLAREN (Lab.) 11,872
S. Malkin (N.L.) 11,667
Majority 205
NO CHANGE.

NEWCASTLE-ON-TYNE, Central (Co.-U. 4,438)
C. P. TREVELYAN (Lab.) 13,709
*Sir G. Renwick (C.) 8,639
J. Dodd (L.) 2,932
Majority 5,070
LAB. VICTORY.

WALTHAMSTOW (West).
L. L. McENTEE (Lab.) 8,758
*C. Jesson (Nat. Lib.) 6,253
Maj. H. E. Crawfurd (Lib.) 5,228
Majority 2,505
LAB. VICTORY.

WOLVERHAMPTON, Bilston (Co.-U. 3,599)
Lt.-Col. C. K. HOWARD BURY (C.) 12,297
J. Baker (Lab.) 10,392
Majority 1,905
NO CHANGE.

WOLVERHAMPTON, West (C. 2,991)
*Sir R. BIRD (C.) 17,738
A. G. Walkden (Lab.) 15,190
Majority 2,548
NO CHANGE.

PORTSMOUTH, North (Co.-U. 4,364)
*Sir B. FALLE (C.) 14,168
Henderson (Lab.) 6,808
T. H. F. Lapthorne (L.) 4,368
Majority 7,360
NO CHANGE.

BRISTOL, East (Co.-L. 1,299)
H. MORRIS (N.L.) 13,910
L. Bateman (Lab.) 13,759
Majority 151
NO CHANGE.

EDMONTON (Co.-U. 3,316)
F. A. BROAD (Lab.) 8,407
Sir A. Warren (C.) 6,698
E. T. Rhymer (L.) 3,522
Majority 1,709
LAB. VICTORY.

HULL, South-West (L. 1,719)
Maj. C. F. ENTWISLE (L.) 10,460
H. B. Grotrian (C.) 9,597
J. Arnott (Lab.) 4,859
Rev. D. Pughe (N.L.) 692
Majority 863
NO CHANGE.

HULL, Central (L. 917)
*J. M. KENWORTHY (L.) 15,374
W. H. Looker (C.) 12,347
Majority 3,027
NO CHANGE.

YORK.
*Sir J. G. BUTCHER (C.) 15,163
E. Dodds (L.) 10,106
T. H. Gill (Lab.) 8,838
Majority 5,057
NO CHANGE.

LEICESTER, East.
Capt. EVANS (N.L.) 15,164
G. Banton (Lab.) 13,850
Majority 1,314
NAT. LIB. VICTORY.

LEICESTER, West.
A. HILL (Lab.) 12,929
*J. F. Green (N.L.) 8,137
Dr. Spero (L.) 7,631
Majority 4,782
LAB. VICTORY.

WOOLWICH (WEST).
*Sir H. KINGSLEY WOOD (C.) 14,453
J. T. Sheppard (Lab.) 9,550
Majority 4,903
NO CHANGE.

KINGSTON-ON-THAMES (Co.-U. 11,093)
F. G. PENNY (Nat. U.) 15,136
Colonel Day (Ind.) 7,563
Majority 7,573
NO CHANGE.

WEDNESBURY (Lab. 877)
*A. SHORT (Lab.) 16,087
H. Williams (C.) 15,982
Majority 105
NO CHANGE.

WILLESDEN, West (Co.U. 3,286)
G. J. FURNESS (C.) 13,328
S. P. Viant (Lab.) 12,529
Majority 799
NO CHANGE.

BLACKBURN (2)
Sir S. HENN (C.) 28,280
*Sir H. NORMAN (N.L.) 27,071
J. P. Davies (Lab.) 24,049
E. Porter (Lab.) 23,402
T. G. Meech (L.) 8,141
Majority 3,022
NO CHANGE.

BATLEY AND MORLEY (Co.-L. 1,468)
BEN TURNER (Lab.) 15,005
J. A. Compston, K.C. (L.) 9,443
J. Potter (C.) 8,054
Majority 5,562
LAB. VICTORY.

HUDDERSFIELD (Co.-L. 2,497)
Sir A. MARSHALL (L.) 15,879
J. H. Hudson (Lab.) 15,673
*Sir C. Sykes (N.L.) 15,212
Majority 206
I. LIB. VICTORY.

TOTTENHAM, North (Co.-U. 4,698)
R. C. MORRISON (Co.-Op.) 10,250
C. D. Roberts (C.) 8,392
Baker (N.L.) 4,181
F. Bartle (I.C.) 385
Majority 1,858
LAB. VICTORY.

ENGLISH COUNTIES—

DERBYSHIRE, Ilkeston (Co.-L. 1,696)
G. OLIVER (Lab.) 9,432
Right Hon. J. E. B. Seely (N.L.) 8,348
Freeman (C.) 5,841
Majority 1,084
LAB. VICTORY.

LANCASHIRE, Ince (Lab. 12,651)
*S. WALSH (Lab.) 17,332
E. C. Fleming (C.) 8,257
Majority 9,075
NO CHANGE.

LANCASHIRE, Stretford (Co.-L. 11,945)
Sir T. ROBINSON (N.L.) 19,185
A. H. Turner (Lab.) 8,733
Majority 10,452
NO CHANGE.

LANCASHIRE, Westhoughton (Lab. 4,009)
*R. T. DAVIES (Lab.) 14,846
J. Tonge (N.L.) 11,937
Majority 2,909
NO CHANGE.

MIDDLESEX, Brentford and Chiswick (Co. 6,437)
*Col. G. MORDEN (C.) 10,150
Mrs. Strachey (Ind.) 7,804
Majority 2,346
NO CHANGE.

MIDDLESEX, Finchley (Co.-U. 8,709)
*Col. NEWMAN (C.) 11,883
T. A. Robertson (L.) 10,440
Majority 1,443
NO CHANGE.

THE STATE OF THE POLL

Conservatives	158
National Liberals	24
Liberals	23
Labour	69
Other Parties	3
GAINS.	
Conservatives	11
National Liberals	2
Liberals	12
Labour	39

MIDDLESEX, Harrow (Co.-U. 10,952)
*O. MOSLEY (Ind.) 15,290
Major Jackson (C.) 7,868
Majority 7,422
NO CHANGE.

MIDDLESEX, Wood Green (Co.-U. 14,678)
*G. LOCKER LAMPSON (C.) 21,937
T. Tudor Rhys (Lab.) 9,411
Majority 12,526
NO CHANGE.

YORKSHIRE, West Riding, Normanton (Lab. Unopp.)
*F. HALL (Lab.) 16,040
E. G. Bearcroft (N.L.) 5,855
Majority 10,185
NO CHANGE.

YORKSHIRE, West Riding, Pudsey and Otley (Co.-L. 9,277)
F. H. FAWKES (C.) 12,396
*A. R. Barrand (L.) 8,439
P. Myers (Lab.) 5,818
Majority 3,957
CONS. VICTORY.

YORKSHIRE, West Riding, Doncaster (Co.-L. 10,278)
W. PALING (Lab.) 13,437
Sir A. Copley (C.) 8,279
*R. Nicholson (N.L.) 7,161
Majority 5,158
LAB. VICTORY.

CHESHIRE, Altrincham (Co.U. 12,736)
Sir G. HAMILTON (C.) 19,361
R. Alstead (L.) 11,692
G. Benson (Lab.) 4,930
Majority 7,669
NO CHANGE.

KENT, Dartford (Lab. 9,048)
G. W. S. JARRETT (N.L.) 16,662
J. Mills (Lab.) 14,744
Miss Garland (L.) 2,175
Majority 1,918
NAT. LIB. VICTORY.

LANCASHIRE, Darwen (Co.-U. 983)
Sir F. B. SANDERSON (C.) 12,218
F. C. Hindle (L.) 11,944
J. McGuirk (Lab.) 4,523
Majority 274
NO CHANGE.

MIDDLESEX, Enfield (Co.-U. 2,114)
Major FERMOR-HESKETH (C.) 11,725
G. Latham (Lab.) 9,820
Majority 1,905
NO CHANGE.

YORKSHIRE, West Riding, Elland (Co.-U. 1,889)
W. C. ROBINSON (Lab.) 10,590
Sir R. N. Kay (N.L.) 10,160
*G. T. Ramsden (C.) 8,039
Majority 430
LAB. VICTORY.

YORKSHIRE, West Riding, Keighley (Co.-U. 1,111)
H. B. LEES SMITH (Lab.) 13,378
W. A. Brigg (Lib.) 9,262
C. H. Foulds (C.) 6,955
Majority 4,716
LAB. VICTORY.

LEYTON, West (L. 2,019)
J. D. CASSELS (C.) 11,157
*A. E. Newbould (L.) 7,021
A. Smith (Lab.) 5,673
Majority 4,136
CONS. VICTORY.

LEYTON, East (Co.-L. 200)
E. ALEXANDER (C.) 7,866
W. Carter (Lab.) 6,300
Sir W. Gibbons (N.L.) 4,568
E. B. Fatcliffe (L.) 1,650
Majority 1,566
NO CHANGE.

CUMBERLAND, Workington (Lab. 4,495)
T. Cape (Lab.) 14,546
L. E. Gaunt (C.) 12,064
Majority 2,482
NO CHANGE.

MIDDLESEX, Acton (Co.-U. 7,430)
*Sir H. Brittain (C.) 10,208
Miss Richardson (Lab.) 5,342
N. Dixey (L.) 4,877
Majority 4,866
NO CHANGE.

MIDDLESEX, Hendon (Co.-U. 11,272)
*Sir J. D. LLOYD GREAME (C.) 14,702
J. D. Young (L.) 5,650
C. Latham (Lab.) 4,669
Majority 9,052
NO CHANGE.

WELSH BOROUGHS.

GLAMORGAN, Ogmore (Lab. Unopp.)
*V. HARTSHORN (Lab.) 17,331
J. W. Jones (Nat.-Lib.) 7,488
Mrs. D. C. Edmondes (L.) 6,397
Majority 5,743

MONMOUTH, Pontypool (Lab. 1,017)
*T. GRIFFITHS (Lab.) 10,778
Sir T. Jones (C.) 8,480
Sir R. Connell (L.) 7,630
Majority 2,298

GLAMORGAN, Aberavon (Co.-L. 5,877)
RAMSAY MACDONALD (Lab.) 14,315
S. H. Byass (C.) 11,111
*Maj. J. Edwards (N.L.) 5,328
Majority 3,204
LAB. VICTORY.

MONMOUTH, Ebbw Vale (Lab. Unopp.)
*E. DAVIES (Lab.) 16,947
M. Morgan (C.) 8,951
Majority 7,996
NO CHANGE.

MORPETH (Lab. 537)
*J. CAIRNS (Lab.) 15,026
F. C. Thornborough (L.) 10,007
C. S. Shortt (C.) 6,045
Majority 5,019
NO CHANGE.

SWANSEA, East (Co.-L. 1,092)
D. Williams (Lab.) 11,333
Harris (Nat-Lib.) 10,926
Majority 407
LAB. VICTORY.

CARDIFF, South (U. 3,150)
*Sir J. H. CORY (C.) 7,929
Lt.-Col. Treyberg (C.) 6,996
Maj. W. G. Pole (Lab.) 6,831
Majority 933
NO CHANGE.

CARDIFF, East (L. 1,985)
J. LOUGHER (C.) 8,804
Sir H. Webb (L.) 7,622
A. J. Williams (Lab.) 7,606
Majority 1,182
CONS. VICTORY.

CARDIFF, Central (U. 3,879)
*J. C. GOULD (C.) 13,885
J. E. Edmunds (Lab.) 8,169
C. F. Saunders (L.) 5,732
Majority 5,716
NO CHANGE.

SWANSEA, West (Co.-L. 1,161)
*Sir H. MOND (Nat. Lib.) 9,831
W. A. Hewins 8,487
W. Samuel (Lab.) 8,428
Majority 1,344
NO CHANGE.

NEWPORT (C. 2,090)
*R. G. CLARR (C.) 19,019
T. W. Bowen (Lab.) 16,000
Majority 3,019
NO CHANGE.

RHONDDA, West (Lab. 4,076)
*W. M. JOHN (Lab.) 18,001
G. Rowlands (Unionist.-Lab.) 10,990
Majority 7,011
NO CHANGE.

SCOTTISH BURGHS.

AYR.
†Sir J. L. BAIRD (C.) 11,179
†P. W. Raffan (L.) 7,402
J. M. Airlie (Lab.) 6,533
Majority 3,777
NO CHANGE.

GLASGOW, Tradeston (Co.-U. 2,499)
TOM HENDERSON (Co. Op.) 14,190
*Col. V. L. Henderson (C.) 9,977
C. D. B. Murray (L.) 1,310
Majority 4,213
LAB. VICTORY.

GLASGOW, Camlachie (Co.-U. 6,453)
Rev. C. STEPHEN (Lab.) 15,181
*Sir H. Mackinder (C.) 11,459
W. C. Smith (L.) 1,896
Majority 3,722
LAB. VICTORY.

GLASGOW, Maryhill (Co.-U. 6,382)
J. W. MUIR (Lab.) 13,058
*Sir W. M. Thomson (C.) 10,951
Mrs. Burnett Smith (L.) 5,617
Majority 2,107
LAB. VICTORY.

GLASGOW, Springburn (Co.-U. 2,710)
G. D. HARDIE (Lab.) 15,771
*F. A. MacQuisten (C.) 10,311
Majority 5,460
LAB. VICTORY.

GLASGOW, Gorbals (Lab. 6,811)
G. BUCHANAN (Lab.) 16,479
Harper (N.L.) 8,276
J. McLean (Com.) 4,027
Robertson (L.) 1,456
Majority 8,203
NO CHANGE.

GLASGOW, Shettleston (Co.-U. 74)
J. WHEATLEY (Lab.) 14,695
T. B. W. Ramsay (N.L.) 9,704
Aldred (Com.) 470
Majority 4,991
LAB. VICTORY.

GLASGOW, St. Rollox (Co.-U. 4,697)
J. STEWART (Lab.) 16,114
J. B. Couper (C.) 10,343
J. A. Fleming (L.) 2,025
Majority 5,771
LAB. VICTORY.

GLASGOW, Pollok (Co. Unopp.)
*Sir J. GILMOUR (C.) 14,920
A. B. Mackay (Lab.) 5,759
T. R. Anderson (L.) 2,658
Majority 9,161
NO CHANGE.

GLASGOW, Govan (Lab. 815)
N. McLean (Lab.) 15,441
Miss H. Fraser (Nat.-Lib.) 9,336
Majority 6,105
NO CHANGE.

GLASGOW, Central (Co.-U. 12,917)
Right Hon. Bonar Law (C.) 15,437
R. Mitchell (Lab.) 12,923
Sir Geo. Paish (L.) 2,518
Majority 2,514
NO CHANGE.

GLASGOW, Kelvingrove (Co.-U. 8,636)
W. Hutchison (C.) 13,442
Roxburgh (L.) 11,094
Majority 2,348
NO CHANGE.

GLASGOW, Bridgeton (Co.-L. 3,027)
J. Maxton (Lab.) 17,590
*A. McC. Scott (N.L.) 10,195
Majority 6,395
LAB. VICTORY.

GREENOCK (L. 3,687)
*Sir G. Collins (Lib.) 10,520
A. Geddes (Com.) 9,776
J. Denholme (C.) 8,404
Majority 744
NO CHANGE.

LATE RESULTS.

SOUTHWARK, South-East (Lab. 3,925)
Col. M. Alexander (N.L.) 10,014
*T. E. Naylor (Lab.) 7,734
Majority 2,280
NAT. LIB. VICTORY.

PAISLEY (L. 2,834)
Right Hon. H. H. Asquith (L.) 15,035
T. M. Biggar (Co.-Op.) 14,669
Majority 316
NO CHANGE.

PUBLICANS' LICENCES.

CAPTURED DOCUMENT.

The following statement is issued officially by the Provisional Government:—

"The following is a copy of a document captured by the national forces. It has a bearing on matters discussed in correspondence recently captured in Dublin, and published in the Press of the 8th inst., and indicates the methods to which the irregular leaders are resorting in their efforts to make the Irish people pay not only indirectly, but directly, for the irregular activities of which they (the people) are themselves the victims."

[Copy.]

Oglaigh na hEireann.
West Mayo Brigade.
Brigade Field Hqrs.
No. 1 Brigade,
4th Western Division.

To O/C
Each Battalion.

A Chara,—You will immediately notify all licensed traders in your area not to pay their licence duties, due in October, to officials of the Provisional Government.

All duties are to be collected by an officer appointed for the purpose in each Brigade area (traders to be notified of name and address) and forwarded to the Divisional Quartermaster. Receipts to be given for the amount collected.

Traders are to be notified that the failure to comply with this Order will mean confiscation of goods value to the amount of licence duty, and probably closing down of such premises in future.

This is to be attended to immediately.

E. Moore,
Brigadier-General.
O/C. No. 1 Brigade, 4th Western Division.

TIDAL WAVE'S HAVOC.

DEAD ESTIMATED AT 1,800.

SANTIAGO DE CHILE, Tuesday.

A telegram from Santiago de Chile states that the total number of deaths counted hitherto, as the result of the earthquake and tidal wave, is officially estimated at eighteen hundred, while the injured are reckoned to number over two thousand. In five towns or villages over fifty per cent. of the inhabitants perished.

The President of the Republic and his suite are visiting the devastated region.

ESCAPE OF BRITISH SUBJECTS.

Reuter's Agency learns that an official British telegram received from Valparaiso states that, so far as can be ascertained, no British subjects were killed or injured in the earthquake at Coquimbo, in the Antofagasta region, on November 10th.

The British interests in the nitrate provinces have also, so far as is known at Valparaiso, suffered no damage to life or property.

The British Chamber of Commerce at Valparaiso has opened a relief fund for all sufferers.

SOLDIERS ATTACKED.

Three men standing at the entrance to Rutland square, Dublin, yesterday, shortly after noon, made a determined attempt on the lives of two National soldiers who were motorcycling along Cavendish row. The men fired about eight revolver shots at the soldiers, who were travelling at a rapid pace, but none of the bullets took effect.

National troops who were going along Dorset street in a lorry at the time dismounted and searched the locality, but the attackers

In consequence of a Government subsidy and of an important order from a foreign firm, the tobacco factories of the Canton Ticino have been able to re-open after many months of idleness.

BUSINESS FIRMS
Requiring Women Typists or Clerks should call up 2078 (Rosse College, Stephen's Green). 325 Certificates in Shorthand, Typewriting, etc., gained by pupils since January 1st, 1921.—(Advt.)

A GREAT DUBLIN INSTITUTION.

KILDARE ST. COLLEGE'S RECORD.

MANY DIFFICULTIES SURMOUNTED.

The Archbishop of Dublin presided at the annual meeting of the Church of Ireland Training College, which was held in the College Hall, Kildare place, Dublin, yesterday afternoon.

THE PRINCIPAL'S REPORT.

Canon H. Kingsmill Moore, Principal of the College, read the annual report, which stated that since its reorganisation as a denominational college in 1884, the Church of Ireland Training College had known no time so critical as the year which ended on August 31st, 1922. The unsettled and disturbed state of the country, the suspension of the executive powers of the Commissioners of National Education, the division of a single educational authority into two—one for the North and one for the South—and the proposed foundation of a new training college in Belfast—all these circumstances needed careful and unceasing watching; and it was with no small thankfulness that the Governors were able to report that the various difficulties of the year had been successfully surmounted, and the session of 1922-23 had opened with the full number of students for which the College is licensed—namely, 135—and with every prospect of a prosperous year.

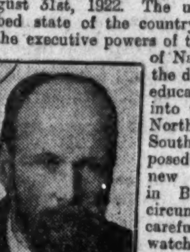

Canon Kingsmill Moore.

To this result two events of special interest had materially contributed. The Northern Government have shown their appreciation of the services which the College had rendered to the North by entering into an agreement whereby Northern students can still attend Kildare place, and, by its training, become qualified for appointment to schools in the six counties. This agreement has been widely welcomed, and the Primate and the other Northern Bishops have endorsed its provisions. The other contributory event had been the request made by the Presbyterian Church for the admission of Presbyterian students to the College. Presbyterians had been admitted to training in the current session. They receive religious instruction from their catechist, the Rev. Denham Osborne, D.D., and attend Divine Service at his church.

An exceptional feature in the College work of the year was the devotion of the month of June to the study of Irish, in accordance with special regulations laid down by the Southern Ministry of Education. In order to have time for the study of Irish the ordinary examinations were held a month earlier. Notwithstanding the pressure which thus became unavoidable, the results in the examinations, both those held by Trinity College, Dublin, and those held by the Government authorities, have been exceptionally successful. In the junior year, taking both examinations together, only one of the students failed to qualify, and no less than thirty-six First Divisions were obtained. In the senior year the best results were obtained by women students, who obtained six First Divisions. At the Feis Ceoil, which was held in May, the women's choir, under Miss Beattie, had the honour of winning first prize in the highest choral competition.

The income for the year exceeded expenditure by £967, and, deducting this from the deficiency of £1,817 at 31st August, 1921, there was at present a debit balance of £850.

The report concluded:—"In the state of Ireland during the year there has been much to cause the gravest concern; but, in the record of successful work which this report gives, the Governors find strong grounds for hope. The connection between Kildare place and the Church, North and South, is intimate. Their interests touch at many points, and react upon each other. Perhaps, therefore, in the prosperity that has been vouchsafed to the College it is permissible to trace hopes of prosperity for the Church."

The report was adopted.

THE ARCHBISHOP.

The Archbishop of Dublin said that before dealing with resolutions he wanted to say that it was a great gratification to see the College full. One hundred and thirty-five students were their licensed number, and that was the number they had. That was a great thing in a year in which there was such a crisis as there was in Ireland. One reason for that was that the Northern Government had shown their goodwill towards them by encouraging some of their students to come there. It showed a spirit of friendliness, and also a spirit of confidence. (Applause.)

The second reason was that they had a number of students from the Presbyterian Church. They welcomed them there very heartily. (Applause.) The third contributory cause was due to the *prestige* that had come to that College since its affiliation with Trinity College, Dublin. They had inaugurated a system between the Training College and the University, and those who were training as teachers there could take advantage of the splendid opportunities offered to them of increasing their professional capacity.

In the name of the governors and students he congratulated the Principal on the very happy state of affairs now prevailing in the Training College. (Applause.) For nearly forty years the Principal had been watching over the interests of the College, and he was always looking ahead, always anxious to see how he could take time by the forelock. And it was a great satisfaction to His Grace, as manager, to be associated with the Principal, who so faithfully watched the interests of the institution. He congratulated the College on its success at the Feis Ceoil. It was a very real distinction, and they congratulated their lady Principal, Miss Beattie, on the remarkable results of her training. (Applause.)

FRIENDLY RIVALRY.

The Bishop of Down proposed the following resolution:—"That this meeting, in adopting the report now read, desires to offer thanks to Almighty God for the successful educational work which the College has been enabled to accomplish."

He said that it was impossible to exaggerate the influence and help that came from that institution to the whole Church of Ireland, because it transmitted the work to their children from generation to generation. They had reason to thank God that from the beginning to the end of the report there was nothing but advancement, which showed that God's blessing rested on the work. The country was divided into Northern Ireland and the Free State; and the fact that a training college was now in operation in Northern Ireland need cause them no alarm. On the contrary, he thought that these two institutions—Kildare Street Training College, which was 111 years old, and her young sister, just operating in the North—would have the most friendly relations, and that there would be mutual good-will between them. The Northern College had 198 students, and in Northern Ireland he thought they would bring education to its highest efficiency. Kildare place College had the fine tradition of 111 years behind it, and it was never stronger than now; and there and in Belfast they had two powerful training schools for the noble profession of teaching, and they would both help each other. (Applause.)

The Earl of Belmore, in seconding, said that he was very glad, indeed, that the College was in such a strong position. It was an institution of which the Church might well be proud. Of late years they had been afraid it might not do so well, but it was most gratifying that it had pulled round the corner safely.

The resolution was passed unanimously.

IRISH PREJUDICES.

The Bishop of Tuam proposed:—"That this meeting expresses its satisfaction that arrangements have been made with the Northern Government, and also with the Presbyterian Church, whereby Northern students can continue to attend the Church of Ireland Training College, and become qualified for Northern schools. It notes with special satisfaction that during the current session the college has secured the full number of students for which it is licensed."

He said that Kildare place was full, and that that was evidence of confidence in the college. He also thought that it showed confidence in the general situation and confidence that the teaching profession was going to offer some prospects to their young men and young women. Northern Ireland had established a college, and would work it as well as they could, and still they were sending their students to Kildare place; and the communication that had begun between Northern and Southern educational authorities would probably develop and increase, with advantage to both. The mingling together of North and South was a matter of great importance. The mingling of the students there, who would be teaching the children in the future, would create a better atmosphere, and tend to eliminate prejudice and division, even among the Church authorities and State authorities, and tend to produce a far better understanding.

He had spent half his life in the South and half north of the border, where he went carrying a considerable amount of prejudices. He was not so sure that they had all yet disappeared, but most of them had, and he had learned in the course of twenty-five years that the Northern people were not so impossible as some people thought. He also found that the Northern people had no deep-rooted prejudices against the Paddies from Cork, and he found that there were many Paddies from Cork, as well as himself, doing well in the North. (Laughter and applause.) Prejudices were largely created by their own imagination, and when they got together they would largely get over those things. (Applause.)

Mr. John Bristow, in seconding the resolution, said that the difference between the Church of Ireland and the Presbyterian Church was so slight that he did not see why they would not join and worship God together, and he hoped to God that that day would soon come. He looked upon the introduction of Presbyterian students into the Church of Ireland College as one of the happiest symptoms he had seen for a long time. (Applause.)

The resolution having passed, the proceedings closed with the Benediction.

The attendance included:—The Bishops of Kilmore, Down, and Tuam; the Dean of St. Patrick's, the Archdeacon of Dublin, Rev. Canon Kernan, Rev. J. R. Goff, Sir Robert W. Tate, K.B.E., F.T.C.D.; Mr. John Bristow, the Earl of Belmore, Mrs. Kingsmill Moore, Miss Moore, the Dean of Kildare, Rev. Canon J. H. Kennedy, Miss Foster, Miss Brunner, Messrs. J. Smyth, R. S. Copley, T. Spearman, J. J. Corscadden, D. B. Elliott.

Letters of apology for non-attendance were read from the Primate, the Bishops of Clogher and Cashel; Sir Hutcheson Poe, Mr. Bagwell, and Dr. Denham Osborne.

The latter expressed his warm recognition of the courtesy and friendly hearing which the representatives of the Presbyterian Church had received from the Principal and the Board of the College when they applied to the College as to the training of Presbyterian young men and women for the teaching profession. The settlement which had been arrived at had given complete satisfaction, and his young people had received a cordial Christian welcome in the College. (Applause.)

RICH WIDOW'S INQUEST VERDICT.

"NO BLAME ATTACHED TO DR. HARTZHORNE."

"Mrs. Jelfs met her death by heart failure, following anæsthesia, and no blame is attached to Dr. Hartzhorne."

That was the jury's verdict at Chiswick yesterday afternoon at the resumed inquest on Mrs. Clara Finch Jelfs (64), the rich widow, who died last August, and whose body was exhumed last month.

Dr. Hartzhorne, Mrs. Jelfs's medical attendant was present, and gave evidence.

Important testimony, given earlier, was that of Mr. Webster the Home Office Analyst, who was called after the Coroner's announcement that "nothing unusual" had been found by the analysis.

Mr. Webster said that he found in the organs a "mere trace" of morphine. It was impossible to say if it was sufficient to cause death.

TRAINING THE CHILD.

ADDRESSES AT MOTHERS' UNION MEETING.

The Irish Branch of the Mothers' Union, an association of about 455,000 members, held a public meeting in the Synod Hall, Christchurch place, Dublin, last evening in connection with its annual conference.

The Primate, who was unable to be present, was represented by Mrs. D'Arcy, presiding.

In a brief address Mrs. D'Arcy referred to the work accomplished by the Mothers' Union in Dublin, and mentioned that three other branches of the Union had been formed in Cork.

"Religious Education as the Nourishment of the Mind" was the subject of an address by the Rev. A. H. McNeile, D.D. The speaker touched on the nourishment of life in its physical aspects. The personality of the parent or teacher in the matter of the education of the child he declared to be all-important. If a teacher was really to nourish the mind of a child he or she must be one whom the pupil was really fond of. As to the question of punishment, the reason why a child needed punishment was primarily and ultimately the fault of the parents. Punishment was only an unfortunate necessity as things were, and because they were all what they were.

There were two ways of teaching children, which were both wrong. One was by "cramming" facts into a child's head until it was found that there was no more room. The second was by authoritative statements, w[...] experience later often showed to be mis[...] The child should not only hear, b[...] for him or her self.

Commenting on the distinctive m[...] education, the speaker said that [...] object seemed to be to make all [...] activity easy and pleasant. At th[...] no education worthy of the name[...] hard work. Referring to the sp[...] Mr. McNeile pointed out the n[...] tion from religious talk. As [...] older they began to unders[...] more. The speaker concluded [...] on the desirability of inst[...] responsibility in the child's [...]

MENTAL SUGG[...]

Mrs. Lenox-Conyngham [...] Power of Mental Suggestion [...] Training." The subconscious [...] clared, was the fundamental p[...] being; the storehouse of all o[...] impressions, thoughts and experienc[...] memory was perfect. Realising th[...] the more powerful and more lasting [...] a child's mind, a mother could see [...] valuable help it might be in moulding [...] acter and in a child's religious training. [...] mother had in her hands a splendid op[...]tunity.

During the years of dawning intelligence child was greatly swayed by environment both external and mental. Let the nursery life be orderly and attractive, and the family life and thoughts harmonious. These first impressions would be stamped on the infant's mind and would affect it in after days. Then when the time came for definite religious and moral training they should remember that example—subconsciously perceived—was always better than admonition. The speaker explained some of the ways in which suggestion could be more to a child's mind, and also emphasised the power of prayer.

An interesting discussion followed both lectures.

Votes of thanks were passed to Mr. McNeile, Mrs. Conyngham, and the Chairman, Mrs. D'Arcy.

The General Council will meet to-day, and in the afternoon an "at home" will be given by Lady Arnott to the official workers.

BANK CLERKSHIPS (MALE).
Since January, 1921, 162 Students of SKERRY'S COLLEGE, 76 St. Stephen's Green, Dublin, were successful at Bank Exams.—viz., National, 49; Bank of Ireland, 34; Hibernian, 26; Munster and Leinster, 27; Provincial, 19; Ulster, 4; Northern, 2; London County Westminster and Parr's, 1. Special Oral and Correspondence Classes working for all Bank exams.—(Advt.)

CORPORATION CLERKS (FIRST GRADE).
April, 1922. OUR SUCCESSES: Miss C. Boylan, Miss K. McCarron, and Mr. J. F. Cosgrave. BEST RESULT.—McGUIRE'S COLLEGE, Sackville street, Dublin.—(Advt.)

OLD FALSE TEETH WANTED.
Also Diamonds, Jewellery, Old Gold, Silver. Tempting prices given.
ORGEL & Co., 35 NASSAU ST. DUBLIN
(Next Elvery's.)

FINANCIAL [...]

IRISH STOC[K] EXCHANGES.

DUBLIN.

GENERAL ELECTION CHEERFU[L] FUNDS GOOD. TEXTILES S[...] ON SPINNERS INCREASED IN[...] DIVIDEND. BURKES STILL R[...]

Investment confidence was again di[...] judging by quotations of Government [...] and other leading securities, on [...] where prices advanced in a satisfactory [...] General Election anticipations. Wa[r] 5 p.c. and Conversion Loan were in [...] request. Banks marked time, with Hib[...] dull and Nationals bid for. Guinness [...] were quietly supported most of the [...] Power Pref. were firm. Grand Canal [...] were wanted a little under last price. [...] coni shares were again in better r[...] mainly for the other side. There was [...] point in dealings in the Home Railway s[...] Ord. Stocks generally were rather seller[s] prices practically all held their own. [...] Ord. issues gave indications of unde[...] strength. Great Northern Pref. and [...] Southern Debs. were both scarce and h[...] Trams received firm support. The mark[...] Dunlop securities was firm, with Parent [...] Deferred rather more in request, as [...] would benefit materially by a resumpt[...] dividends on Dunlop Rubber Pref. s[...] Alliance Gas were less firm. Drapery [...] were quiet. Tobacco shares were supp[...] especially British-Americans. The T[...] market received a good fillip by the in[...] distribution at rate of 8 p.c. per an[...] against 5 p.c. a year ago, on Fine C[...] Spinners, whose shares were bid up. [...] were very extensively dealt in, and [...] higher. Courtaulds again advanced. E[...] J. Burke issues indicate further buoyanc[y] the Ord., which have recently risen from [...] to 58s. 9d., were bid up to 62s. 6d., and [...] not offer under 70s. Shell Transports [...] much better.

The Funds, etc., were again good in [...] and tone. War Loan 5 p.c. rose ⅛ to [...] and by deed this Stock fetched 99 1/16. Fun[...] Loan rose ⅛ to 87, Victory Bonds ¼ to [...] Conversion 3½ p.c. 1/16 to 76⅜, and Guaran[...] Land 2¾ p.c. Stock 1 to 64.

In Banks, Hibernians fell ⅛ to 6⅜, but [...] Stock repeated 230½, Royals 11⅜, and Ban[k of] England realised 226⅜. Nationals rose [...] 18 1/16.

Grand Canal Pref. closed buyers at 76s. [...] Marconi Ord. rose 1s. further to 45s., 45s. [...] 45s. 6d.

As regards Home Rails, Great North[ern] Ord. fell a further ½ to 62⅜, but the P[...] remain bid for at 63¼, against 62, the prev[...] price. Dublin and South-Eastern repeated [...] and Great Southern and Western 47¼, but [...] 4 p.c. Deb. Stock of the latter rose 1½ to [...] Midland Great Western closed unchanged [...] 23.

In Tramways, Cork Electric Debs. repea[ted] and Dublin United Ord. 7[...], while [...] and "B" Debs. rose ¼ to 66⅜ and 6[...]tively. [...]ps were more dealt in. Dunlop Rub[ber] 8s. 10½d., and the 8 p.c. De[...] [...]06½. Parent Tyre Deferred rose [...] [...] the Ord. repeated 15s. [...] Alliance and Dublin Consumers [...] the 4 p.c. Debs. ½ to 64⅛. [...]rapery shares, Pim Bros. O[...] [...] but Todd Burns Ord. relap[sed] [...] and Cannocks fetched 4[...] [...]g shares were occasionally [...] good in price and sentime[nt] [...]n Tobacco rose 1s. to 87s. [...] prices were scarcely chan[ged] [...] 69s. 3d. Coats were active [...] and 66s. 3d. early in the day, w[...] [...]e of 7½d. to 66s. 4½d. Courtau[lds] [...] 9d. to 57s. 9d. and Fine Spinn[ers] [...]2s. Lever Bros. 7 p.c. Pref. w[...] [...]ily unchanged at 19s. 9d., after ear[...] [...]g at 19s. 7½d. Cottons at the [...] [...]et rose to 46s., 45s. 9d.

Trading, etc., no business resulted, [...] [...]ward and John Burke Ord. closed a furt[her] [...] higher at 38½ ½ nominally.

Shell Transports rose 2s. 3d. to 83s. 6d.

BUSINESS DONE AT ALL SESSIONS.
Transactions for cash marked "c."

5% War Ln. (99¾)	99⅞	Dub. Trams (7⅛)	7⅛
Do. Deed.. (98⅞)	99⅞	Do. A Deb.. (66¼)	
Funding Loan (87⅛)	87⅜	Do. B Deb. (67¼)	
Victory Bonds (88⅞)	88⅞	Parent Ord.... (15/-)	
Conver. Loan (75½)	76⅜	Do. Def... (25/6)	
War Bonds, 1928	105⅜	Alliance Gas.... (6¼)	
War Bonds, 1929	105⅛	Do. Deb.......... (65)	
5½% Treas. Bonds..	104⅞	Cannock ...... (96/-)	
Guar. Land. (63)	64	Pim Bros...... (80/-)	
Bank of England..	226⅜c	Todd Burns.. (19/-)	
Bank of Ireland (230½)	*230½c	Armstrong Pref. (8/-)	
Hibernian ...... (6¼)	6⅜	B.A.T. .... (86/9)	
Royal .... (11⅜)	11⅜	Imperial Tobacco (69/4½)	69/4½
National .... (18⅞)	18 1/16	Coats.... (65/9)	66/1½
Guinness .. (44⅞)	44⅞		6/- 6/1¼ 6/4
Power Pref.... (20/-)	20/-	Sew. Cot. (45/6)	46/-
Canal Pref. (77/10)	76/-b	Fine Spin..... (41/3)	
Marconi (44/6)	45/- 5/3 5/6	Goulding	
D.S.E. Ord...... (16)	16	Lever 7% (19/9)	19/7½
G.N. Ord....... (63¼)	62⅜	Baker Wardell (9/11)	
G.S.W. Ord.... (47¼)	47¼	Burke Ord. (58/9)	62, 6b. 70
Do. Deb........ (69)	70	Courtaulds ...... (57/-)	
M.G.W. Ord...... (28)	*28	Dunlops .... (8/10½)	
L.N.W. 3% Deb......	62⅛	Do. Deb..............	
Trunk Guaranteed..	76⅛	Shells .... (81/3)	
Cork Tram Deb. (49½)	49½		

*Odd lot; b bid, a asked.
(Last business done given in parentheses.)

IRISH BANKS RATE.
Discount ... 4 p.c. 13th Ju[...]
Deposit ... 1½ p.c. 15th Ju[...]

STOCK EXCHANGE SETTLEMENTS.
Mining contango day ... Nov[...]
General contango day ... Nov[...]
Ticket day ... Nov[...]
Account day ... Nov. 16 | Nov[...]

BELFAST.

Belfast Exchange was moderately [...] yesterday. War Loan Inscribed brought [...] Registered 99 3/16-99 5/16, and the 3½ per [...] Conversion Loan improved 1 to 76⅛. Nor[thern] Banking Co. A firm at 5 1/16, the B share[s] and 2½. North Eastern Railway "Cons[...] 117⅜; Belfast Corporation 5 per cent., [...] improved ½ to 95¼. Belfast Harbour [...] missioners 3½ per cent. repeated 68; [...] Street Flax Spinning Co. 7 per cent. [...] unchanged at 21s.; the 4½ per cent. Debs [...] proved ½ to 78½. Irish Distillery 6 per [...] Pref. improved ¼ to 7⅜. Old Bushmills [...] tillery Ord. advanced ¼ to 3 ex. 'ret[...] assets. British-American Tobacco [...] lower at 87s. 6d. Imperial Tobacco imp[...] 6d. to 69s. 6d. Cuthbert and Co. Ord [...] changed at 23s. Dunlop Rubber repeate[d] Workman, Clark and Co. Debs. brought [...]

INSURANCE SHARES.

BUSINESS DONE IN LONDON.—Alliance 12; Atlas, 17¼, 1/16; Commercial Union, 31⅛; Star, 14⅜, ⅜; General Accident, 6⅞, £6[...] London, 7¼, 1/16; North British (x.d.), 12¼; No[...] 14⅞, £14 18.-; Prudential, 12⅛, [...] Exchange, 390, 3; Royal (x.d.), 20¼, [...] United British (x.d.), 46/6, 7/6.

TRAFFICS.

Great Eastern, £199,300. Argentine [...] Eastern Railway—Week to November 11, [...] decrease £3,700. United Railways of Ha[vana] Week to November 11, £46,511; decrease, [...] Central Argentine Railway—Week to Novemb[er] £197,000; increase, £42,000. Great No[rth of] Scotland Railway—Week to November 11, £1[...] Metropolitan Railway—Week to Novembe[r] £38,123. Entre Rios Railways—Week to No[v.] 11, £18,400; increase, £1,300. Buenos [Ayres] Great Southern Railway—Week to Novemb[er] net, £44,000; decrease, £21,000. [...]dina Railway—Week to November 11, £3[...] increase, £3,782. Buenos Ayres and Pacific [Rail]way—Week to November 11, £145,000; in[crease] £37,000. Buenos Ayres Western Railway—W[eek to] November 11, net, £34,000; increase, £3[...] Central Uruguay Railway—Week to Novemb[er] £31,995; increase, £3,554. Central U[ruguay] Eastern Extension—Week to November 11, [...] increase, £145. Central Uruguay Northern [Exten]sion—Week to November 11, £3,037; increase [...] Central Uruguay Western Extension—We[ek to] November 11, £3,353; increase, £705.

THE CITY OF DUBLIN STE[AM] PACKET COMPANY.

TO THE EDITOR OF THE IRISH TIM[ES].

Sir,—As a shareholder who was not [...] attend the general meeting of the [...] company, I was astounded to learn fro[m] Gick's letter, appearing in to-day's [...] that a director was about to be app[ointed] to fill the vacancy caused by Mr. Litc[...] retirement. I fully endorse Mr. Gick['s sug]gestion that the stockholders should [...] such an appointment, and I will be plea[sed to] favour any steps taken in this connectio[n].

When a company has ceased to fu[nction] as the City of Dublin Company undou[btedly] has ceased, steps to expedite windi[ng up] should be of paramount importance [...] stockholders should not acquiesce [...] when an appointment, as afore-mentio[ned is] contemplated.—Yours, etc.,

William H[...]
11 Ashfield Park, Terenure, Dublin,
November 15th, 1922.

COMPANY NOTICES.

THE DUNLOP RUBBER COMPANY, LI[MITED].
Notice is hereby given that the Transfer B[ooks] of the French Dunlop Income Stock of the [Com]pany will be Closed from FRIDAY, the 1[...] [NO]VEMBER, to THURSDAY, the 30th NOVE[MBER] 1922, both days inclusive.
A. CUNNINGHAM, Secr[etary].
November 16th, 1922.
Dunlop House,
1 Albany street, London, N.[W.]

FINANCIAL NEWS AND NOTES.

IRISH STOCK EXCHANGES.

DUBLIN.

GENERAL ELECTION CHEERFULNESS. FUNDS GOOD. TEXTILES STRONG ON SPINNERS INCREASED INTERIM DIVIDEND. BURKES STILL RISING.

Investment confidence was again disclosed, judging by quotations of Government Funds and other leading securities, on 'Change, where prices advanced in a satisfactory way on General Election anticipations. War Loan 5 p.c. and Conversion Loan were in chief request. Banks marked time, with Hibernians dull and Nationals bid for. Guinness Ord. were quietly supported most of the day. Power Pref. were firm. Grand Canal Pref. were wanted a little under last price. Marconi shares were again in better request, mainly for the other side. There was little point in dealings in the Home Railway section. Ord. Stocks generally were rather sellers, but prices practically all held their own. Pre. Ord. issues gave indications of underlying strength. Great Northern Pref. and Great Southern Debs. were both scarce and higher. Trams received firm support. The market for Dunlop securities was firm, with Parent Tyre Deferred rather more in request, as these would benefit materially by a resumption of dividends on Dunlop Rubber Pref. shares. Alliance Gas were less firm. Drapery shares were quiet. Tobacco shares were supported, especially British-Americans. The Textile market received a good fillip by the interim distribution at rate of 8 p.c. per annum, against 5 p.c. a year ago, on Fine Cotton Spinners, whose shares were bid up. Coats were very extensively dealt in, and closed higher. Courtaulds again advanced. E. and J. Burke issues indicate further buoyancy, as the Ord., which have recently risen from 49s. to 58s. 9d., were bid up to 62s. 6d., and did not offer under 70s. Shell Transports were much better.

The Funds, etc., were again good in price and tone. War Loan 5 p.c. rose ⅛ to 99$\frac{1}{16}$, and by deed this Stock fetched 99$\frac{1}{16}$. Funding Loan rose ⅛ to 87, Victory Bonds ¼ to 88⅞, Conversion 3½ p.c. $\frac{1}{16}$ to 76⅞, and Guaranteed Land 2¾ p.c. Stock 1 to 64.

In Banks, Hibernians fell ⅛ to 6⅞, but Bank Stock repeated 230½, Royals 11¾, and Bank of England realised 226½. Nationals rose $\frac{1}{16}$ to 18⅛.

Grand Canal Pref. closed buyers at 76s.

Marconi Ord. rose 1s. further to 45s., 45s. 3d., 45s. 6d.

As regards Home Rails, Great Northern Ord. fell a further ½ to 62¾, but the Pref. remain bid for at 63½, against 62, the previous price. Dublin and South-Eastern repeated 16 and Great Southern and Western 47½, but the 4 p.c. Deb. Stock of the latter rose 1½ to 70½. Midland Great Western closed unchanged at 23.

In Tramways, Cork Electric Debs. repeated 8, and Dublin United Ord. 7$\frac{1}{16}$, while ditto "A" and "B" Debs. rose ¼ to 66½ and 67¾, respectively.

Dunlops were more dealt in. Dunlop Rubber Ord. 8s. 10½d., and the 8 p.c. Debs. 106¼. Parent Tyre Deferred rose 6d. and the Ord. repeated 15s.

Alliance and Dublin Consumers fell the 4 p.c. Debs. ½ to 64½.

Drapery shares, Pim Bros. Ord. ... but Todd Burns Ord. relapsed ..., and Cannocks fetched 4⅛.

Tobacco shares were occasionally in ... good in price and sentiment. ... Tobacco rose 1s. to 87s. 9d. ... prices were scarcely changed ... 69s. 3d. Coats were active be... and 66s. 3d. early in the day, with ... of 7½d. to 66s. 4½d. Courtaulds ... 9d. to 57s. 9d. and Fine Spinners ... 2s. Lever Bros. 7 p.c. Pref. were ... nly unchanged at 19s. 9d., after earlier ... g at 19s. 7½d. Cottons at the later ... et rose to 46s., 45s. 9d.

... Trading, etc., no business resulted, but ... ward and John Burke Ord. closed a further higher at 38½ ½ nominally.

Shell Transports rose 2s. 3d. to 83s. 6d.

BUSINESS DONE AT ALL SESSIONS.

Transactions for cash marked "c."

5% War Ln..(99$\frac{1}{16}$)	99$\frac{1}{16}$	Dub. Trams.(7$\frac{1}{16}$)	7$\frac{1}{16}$
Do. Deed..(99¾)	99$\frac{1}{16}$	Do. A Deb..(66¼)	66½
Funding Loan.(87½)	87½	Do. B Deb..(67¼)	67¾
Victory Bonds.(88¼)	88⅞	Parent Ord...(15/-)	15/-
Conver. Loan.(76¾)	76⅞	Do. Def....(25/6)	26/-
War Bonds, 1928..105¼		Alliance Gas...(6¼)	*6⅛
War Bonds, 1959..105¼		Do. Deb......(65)	64½
5½% Treas. Bonds.104¾		Cannock ......(96/-)	98/9
Guar. Land (63)	*64	Pim Bros......(80/-)	80/-
Bank of England.226½c		Todd Burns..(19/-)	18/9
Bank of Ireland		Armstrong Pref..(8/-)	8/-
(230½)	*230½c	B.A.T. ......(86/9)	87/9
Hibernian ......(6½)	6⅞	Imperial Tobacco	
Royal ....(11⅝)	11¾	(69/4½)	69/4½ 9/3
National ......(18⅛)	18$\frac{3}{16}$	Coats..(65/9)	66/1½ 6/3
Guinness..(44¾)	44¾ ¾	6/- 6/1½ 6/4½	
Power Pref...(20/-)	20/-	Sew. Cot.(45/6)	46/- *5/9
Canal Pref.(77/10)	76/-b	Fine Spin...(41/3)	42/-
Marconi		Goulding ......(5¼)	6¼
(44/6) 45/- 5/3	5/6	Lever 7%	
D.S.E. Ord........(16)	16	(19/9) 19/7½	19/9
G.N. Ord.......(63¼)	62¾	Baker Wardell..(9/11)	10/-
G.S.W. Ord.......(47½)	47½	Burke Ord. (58/9)	
Do. Deb.........(69)	70½	62/6b.	70/-a.
M.G.W. Ord.......(28)	*28	Courtaulds ......(57/-)	57/9
L.N.W. 5% Deb.........62½		Dunlops ..(8/10¼)	8/10½
Trunk Guaranteed..76½		Do. Deb........	106¼
Cork Tram Deb.		Shells ....(81/3)	83/6
(49½) 49½			

*Odd lot; b bid, a asked.
(Last business done given in parentheses.)

IRISH BANKS RATE.

Discount	4 p.c.	13th July.
Deposit	1½ p.c.	15th June.

STOCK EXCHANGE SETTLEMENTS.

Mining contango day...	Nov. 27
General contango day...	Nov. 28
Ticket day	Nov. 29
Account day .... Nov. 16	Nov. 30

BELFAST.

Belfast Exchange was moderately active yesterday. War Loan Inscribed brought 99$\frac{1}{16}$. Registered 99$\frac{1}{16}$-99$\frac{1}{16}$, and the 3½ per cent. Conversion Loan improved 1 to 76½. Northern Banking Co. A firm at 5$\frac{1}{16}$, the B shares 2$\frac{1}{16}$ and 2½. North Eastern Railway "Consols" 117⅜; Belfast Corporation 5 per cent., 1945, improved ½ to 95½. Belfast Harbour Commissioners 3½ per cent. repeated 68; York Street Flax Spinning Co. 7 per cent. Pref. unchanged at 21s.; the 4½ per cent. Debs. improved ½ to 78½. Irish Distillery 6 per cent. Pref. improved ¼ to 7⅞. Old Bushmills Distillery Ord. advanced ¼ to 3 ex. returned assets. British-American Tobacco Ord. lower at 87s. 6d. Imperial Tobacco improved 6d. to 69s. 6d. Cuthbert and Co. Ord. unchanged at 23s. Dunlop Rubber repeated 9s. Workman, Clark and Co. Debs. brought 83¼.

INSURANCE SHARES.

BUSINESS DONE IN LONDON.—Alliance, 12½, 12; Atlas, 17¼, $\frac{1}{16}$; Commercial Union, 31¼; Eagle Star, 14¾, ⅞; General Accident, 6¾, 26 18/3; London, 7¼, 13; North British (x.d.), 12¼; Northern, 14¾, £14 18/-; Prudential, 12¼, ⅛, $\frac{1}{16}$; Royal Exchange, 390, 3; Royal (x.d.), 20¼, $\frac{1}{16}$, ¼, ⅛, $\frac{1}{16}$; United British (x.d.), 46/6, 7/6.

TRAFFICS.

Great Eastern, £199,300. Argentine North-Eastern Railway—Week to November 11, £8,300; decrease, £3,700. United Railways of Havana—Week to November 11, £46,511; decrease, £7,660. Central Argentine Railway—Week to November 11, £197,000; increase, £42,000. Great North of Scotland Railway—Week to November 11, £14,460. Metropolitan Railway—Week to November 11, £38,123. Entre Rios Railways—Week to November 11, £18,400; increase, £1,300. Buenos Ayres Great Southern Railway—Week to November 11, net, £44,000; decrease, £21,000. Leopoldina Railway—Week to November 11, £33,404; increase, £3,782. Buenos Ayres and Pacific Railway—Week to November 11, £145,000; increase, £37,000. Buenos Ayres Western Railway—Week to November 11, net, £34,000; increase, £32,000. Central Uruguay Railway—Week to November 11, £31,995; increase, £3,534. Central Uruguay Eastern Extension—Week to November 11, £5,987; increase, £145. Central Uruguay Northern Extension—Week to November 11, £3,037; increase, £104. Central Uruguay Western Extension—Week to November 11, £3,353; increase, £705.

THE CITY OF DUBLIN STEAM PACKET COMPANY.

TO THE EDITOR OF THE IRISH TIMES.

SIR,—As a shareholder who was not able to attend the general meeting of the above company, I was astounded to learn from Mr. Gick's letter, appearing in to-day's issue, that a director was about to be appointed to fill the vacancy caused by Mr. Litchfield's retirement. I fully endorse Mr. Gick's suggestion that the stockholders should oppose such an appointment, and I will be pleased to favour any steps taken in this connection.

When a company has ceased to function, as the City of Dublin Company undoubtedly has ceased, steps to expedite winding up should be of paramount importance, and stockholders should not acquiesce quietly when an appointment, as afore-mentioned, is contemplated.—Yours, etc.,

WILLIAM HARTE.

11 Ashfield Park, Terenure, Dublin,
November 15th, 1922.

COMPANY NOTICES.

THE DUNLOP RUBBER COMPANY, LIMITED.

Notice is hereby given that the Transfer Registers of the French Dunlop Income Stock of this Company will be Closed from FRIDAY, the 17th NOVEMBER, to THURSDAY, the 30th NOVEMBER, 1922, both days inclusive.

A. CUNNINGHAM, Secretary.

November 16th, 1922.
Dunlop House,
1 Albany street, London, N.W. 1.

LONDON STOCKS CHEERFUL.

"GREAT EXPECTATIONS."

On the Stock Exchange the tone was confident, and higher prices with an increasing cheerfulness, obtained generally. The feeling at the close was very good. The Gilt-edged market was firm, though changes were few. Consols rose ⅛ to 57⅞. The 5 p.c. War Loan rose ⅛ to 99½. The Conversion Loan at 76½ gained ⅛. Local Loans rose ½ to 64½.

FOREIGN GOVERNMENT SECURITIES were steady but quiet. The feature was the strength of French Loans. The Fives rose a point to 29, the Fours 2 points to 23. Brazil Funding, 1908, rose 1 to 77½, and the 5 p.c. Funding, 1914, 1 to 62.

Notable progress was made in HOME RAILS, the advances being general. Metropolitan gained 2 points at 58, Districts rose ½ to 42. Undergrounds at 104 were 1 up, Great Western at 106½ and London and North-Western at 102½ were both a point higher. Great Eastern rose 1 to 38, North-Eastern Consolidateds rose 1 to 118½. Brighton A were strong at 64, a rise of ½. London and South-Western Def. also rose ½ to 33½, and there were many other improvements on the day.

FOREIGN AND COLONIAL RAILWAYS were quite inactive. "Canpacs" fell 2 to 158. Argentines were in demand. B.A.G.S. rose 1 to 84½, Pacifics 1½ to 76, Western 1 to 78½, and Centrals 2 to 75. Argentine Great Western Ord. goined ½ at 75½. Central Uruguay again rose 3 points to 45. Entre Rios Ord. put on ½ at 20 and the Pref. 1 at 61. Bahia Blanca was ½ better at 71 and Leopoldina ½ higher at 35. Mexican National 1st Pref. fell 2 to 8. Americans generally were weak.

OIL SHARES UNCERTAIN.

The Oil share market was rather uncertain, but there was a demand for some varieties, and prices responded. Apex Trinidad at 2$\frac{1}{16}$ gained $\frac{1}{16}$; British Borneo rose $\frac{1}{16}$ to $\frac{1}{16}$, Lobitos at 5⅞ rose $\frac{1}{16}$, Rumanian Consols at 13s. 6d. gained 1s. 4½d.; Spies rose 3d. to 5s. Both Anglo-Persian Prefs. put on 3d. British Burma at 9s. 3d. was 9d. down. Shells fell $\frac{1}{16}$ to 4⅛, and the Pref. ⅛ to 9¼. Closing prices:—

1⅛ Agwi Petroleum	1⅛		
4½ Anglo American	4⅞	4⅞- $\frac{1}{16}$	
22/4½ Anglo Ecuadorian	23/9	24/3	
1¾ Anglo Egyptian "B"	1⅞	1$\frac{1}{16}$	
23/9 Anglo-Persian 8 p.c.	23/9	24/9	+0/3
20/0 Do 9 p.c. 2nd Pref.	25/9	26/9	+0/3
5⅛ Do Ord.. issued 3½ p.c.	5¼	5⅜	
92½ Do 5 p.c. Deb	92	93	
2⅛ Apex Trinidad	2¼	2⅛+ $\frac{1}{16}$	
⅝ Brit Borneo Pet (10/-)	⅝	¾+ $\frac{1}{16}$	
9/6 British Burmah (8/-)	9/0	9/6-0/9	
8/6 British Controlled	8 6	9/0	
9/9 Do Pref	9/7½	10/1½	-0/1½
23/0 Burmah	24/7½	25/1½	-0/3
1/3 Do 8 p.c. Pref.	1/1½	1/4½	
5½ Caltex	5		
1½ Dacia Romano	1¼	1½	
5½ Eagle Transport	5½	5⅞	
100 Do 7 p.c. Notes	99	100½	
101¼ Do Bearer	100¾	101¾	
— General Pet Trinidad	3/6	3/6	
4/0 Indo Burmah	2/9	4/6	-0/3
18/0 Kern River (10/-)	18/6	19/0xd	-0/1½
5¾ Lobitos	5½	5¾+ $\frac{1}{16}$	
2⅛ Mexican Eagle	2⅛	2½	
2⅛ Do Pref	2⅛	2¾	
18/3 Do 7 p.c. Pref.	18/1½	18/7½	
1/3 North Caucasian (10/-)	1/3	1/9	
13/6 Oilfields Egypt	4/3	4/9	
— Peru Syndicate	24/7½	25/1½	
28/1½ Phoenix	1/10½	2/4½	
7/3 Premier Oil	13/0	14/0	+1/4½
12/3 Rumanian Consolidated	36	37	-⅛
36 Royal Dutch	1/0	1/3	
1/1½ Scottish American	4½	4$\frac{1}{16}$	-⅛
4⅛ Shell Transport	9⅛	9⅛- ⅛	
9⅜ Do 5 p.c. Pref (£10)	22/3	23/0	
22/9 Do 7 p.c. Pref	4/6	5/9	+0/3
5 1½ Spies (10/-)	9/3	10/3	
6/6 Steaua Romana	4/3	4/9	
4/7½ Tankers Pref		1⅛	
1⅛ Trinidad Central	1⅛	1⅛	
1¼ Trinidad Lease	⅞	1⅛	
1⅛ United Brit Trinidad	⅜	⅞	
— Ural Caspian	7/9	8/3	
7/10½ Urox Oil	11/9	12/3	
11/10½ V.O.C. Holdings	11/9	12/3	
11/10½ Do 7 p.c. Pref.			

RUBBER SHARES STEADY.

The Rubber share market was not very active, but prices were maintained. Ledbury rose 2s. 3d. to 26s., Sungei Buaya at 23s. 9d. were 2s. 4½d. better, Batu Tiga at 31s. 3d., Sialang at 22s. 6d., and United Sua Betong at 58s. 9d. each rose 1s. 3d. Malayalam rose 1s. to 24s. 4½d.; Anglo-Malay lost 2s. at 20s., while Sungei Bahru at 15s. was 1s. lower. The price of rubber remained at 12⅜d. per lb. Closing prices:—

M.U.			
	Anglo-Dutch	33 0	-0/1½
32 9	Anglo-Java	20/0*	-2/0
2/0	Anglo-Malay	4/6	
1	Bertam Cons.	1/7	
4/6	Bukit Mertajam	13/3	
2/0	Bukit Sembawang	13/3	
—	Damansara	19/6	+0/6
—	Grand Central	2/6	+0/3
19/0	Highlands	3/0*	+0/1½
1	Kamuning	4/6½	
2/0	Kepong	28/6¾	
4/6	Kuala Lumpur	2/3	+0/6
4/6	Labu	32/0	+0/9
1/6	Linggi	3/10½	+0/1½
2/6	London-Asiatic	30/4½	
3/0	Malacca	24/4	+1/0
32/9	Malayalam	3/1½	
1/1½	Merlimau	14/3	-0/3
15/0	Moopiy Valley	2/3½	+0/2
2/6	Port Dickson	21/3	
1	Rubber Trust	15/0	
15/0	Seafield	27/6	+1/3
1⅛	Senadyan	22/6	
1⅛	Sialang	19/0	
20/0	Straits Rub.	21/3	
22/6	Tali Ayer	27/6	-0/3¾
1	Tandjong	3/1½	
3/1½	Un. Serdang	58/9	+1/3
2⅛	United Sua Betong	14/0	
14/0	Vallambrosa		

Anglo-Sum	40/0		N.Hummock	15/0	
Bah Lias	27/9	-0/3	P.P.K.(Cyl'n)	3/2	
Batu Tiga	31/3	+1/3	Pataling	20/9	
B.N.B.R. Trst	9/0		Pilmoor	20/0	
Brieh	1/9		Rim Malacca	3/0	
Bukit Cloh	4/4¼	+0/3	Rub.E.Johore	25/0	
Bukit Rajah	19/3		Sapong	5 0½	-0/1½
Castlefield	4/6		Sapumalk'de	19 3	
Cheviot	2/7¼		Selangor	5/0	
Cicely	5/0	-0/3	SerdangC'nt'l	17/9	
Eastern Trst.	15/3		Soember Ajoe.	1/4¼	
Gen. Ceylon	18/0		Strathmore	1/3	
Glenbervie	17/6		Sumatra Cou.	18/9	
Golden Hope	17/6		Sungei Buaya	23/9	+2/4½
Java Amal.	19/3		Sungei Choh	18 0	
Kapar Para.	18/7½		Sungei Kapar	4/6	
Kasintoe	15/6		Sungei Kr Pf.	32/6	
Kepitigalla	7 0	-0/8¾	Taiping	1/6	
Kombok	2/10½		Tebrau	23/0	-0/3
Langkat Sum	20/0		Telogoredjo	34/6	
Ledbury	26/0	+2/3	Tempeh	1/1	
Manch'terNB.	15 0		Un.Temiang	2/0	
Membakut	8/9		Yam Seng	2/3	

DIVIDENDS AND REPORTS.

LAND AND HOUSE PROPERTY.—Dividend of 6/- per share, less tax, on Ord. for the year.

ALABAMA GREAT SOUTHERN RAILROAD.—Dividend of 3½ p.c. on Ord. and Pref. Stocks.

ALLIANCE ASSURANCE CO.—Interim dividend at the rate of 6/- per share, less tax.

MIDDLE WEST UTILITIES.—1½ per cent. on Preference Stock, being for three months, ending September 15th.

PAN DE AZUCAR NITRATE.—Dividend of 15 per cent., less tax, in respect of the year ending 30th June.

APEX TRINIDAD OILFIELDS.—Dividend of 10 per cent. (2/- per share), less tax, for the financial year ended 30th September.

INDIAN AND GENERAL INVESTMENT TRUST.—Interim dividends for the six months ending 31st October last on the Preference Stock at the rate of 5 per cent. per annum, and on the Deferred Stock at the rate of 8 per cent. per annum.

MARCONI WIRELESS OF CANADA.—Profit of Marconi Wireless Telegraph Company of Canada for 1921 was $12,253, against $69,916 in 1920. Depreciation, etc., absorbs $95,988, bad accounts $40,000 and special expenses $29,627, making deficit of $153,362, which reduces surplus brought in to $257,012.

FINANCIAL PARAGRAPHS.

We learn on inquiry that acceptance letters and letters of regret in the issue of Marconi 6½ per cent. Debenture Stock were posted yesterday (Wednesday) afternoon. We understand that the amount applied for was approximately £13,000,000, apart from the large number of applications received too late for consideration. The number of acceptance letters issued was approximately 8,000.

If the elections go the right way, it should not be long before War Loan Five per cent. Stock is again standing at par or over. The market is poorly supplied, and many of the dealers have only met demands recently by borrowing stock from banks. A continuance of demand and the price must respond in a more pronounced manner. Of course, the Near Eastern position has to be taken into account, but, if the elections go the right way, we shall have a Government with a force behind it that cannot fail to favourably impress France, and if France sees eye to eye with us over this Turkish business, a permanent settlement should quickly follow.

Although progress may be slow, it has been apparent for some time past that the textile trade of the country is showing signs of improvement. The fact is emphasised by the declaration of an increased interim dividend on the Ordinary shares of the Fine Cotton Spinners and Doublers Association, the £10,000,000 cotton spinning combine. This is to be 4 per cent. actual against 2½ per cent. actual, or at the rate of 8 per cent. per annum a year ago. In the banner year, 1919-20, the Company earned a profit of nearly £1,250,000, and paid 20 per cent. to its Ordinary shareholders. In the following year profits were reduced to £123,000 only, and the dividend was 10 per cent., while in 1921-22, despite an increase in profits to £613,000, the dividend was lowered to 8 per cent.

The transfer books of the French Dunlop Income Stock will be closed from 17th to 30th inst., both days inclusive.

CLOSING PRICES.

The quotations in the following tables were made up at an earlier hour than, and may, therefore vary to some extent from, those given in our comments.

CONSOLS, ETC.

Consols	57-58+ ⅛	3½% Treas B.	104⅜-105⅛
War Ln 3½%	95-96	Irish Land 2¾%	58-59
do. 4½%	94½-95½*	India 3½%	54⅞-55⅛
do. 5%	99¼-99⅜+ ⅛	do. 3%	64-65
do. 4%	101¼-102	do. 3½%	96⅛-96¾
Fund'g L'n	86⅛-87⅛	do. 7%	109-11
Victory Bds.	88⅛-89⅛	Local Loans	64-65+ ½
3½% Conv. Ln	76½-76¾+ ⅛		

FOREIGN BONDS.

99⅛	Argentine, 1886	98	100	
86	Do 5 p.c., 1907	84	87	
41	Brazil 4 p.c., 1889	40	42	
76	Do Funding, 1908	76	79	+1
86⅛	Do 5 p.c., 1914	61	63*	+1
93	Chinese 5 p.c., 1896	92	94	
82⅛	Do 4½ p.c., 1898	81	83	
72	Do 5 p.c., 1912	71	73	
69	Egyptian Unified	68	70*	
27⅛	French Loan	28	30	+1
20⅛	Do 4 p.c	22	24	+2
1⅛	German 3 p.c.	⅛	-⅛	
20	Italian Rentes	20	23	
104⅛	Japanese 4½ p.c. 1st	104	106	
90	Do 4 p.c., 1905	90	92	
84	Do New 5 p.c., 1907	83	85	
86⅛	Mexican 5 p.c., 1899	55	58	
66	Do. 6 p.c. 10-Y. Treas.	65	68	
4½	Peruvian Corporation	4	4½	
28⅛	Do Pref	29	30	
68	Do Deb	87	90	
26⅛	Portuguese 3 p.c	25	27	
—	Russian 4 p.c	5	7	
10	Do 5 p.c., 1906	8	11	
104	San Paulo 8 p.c	104	106	
—	Spanish 4 p.c	73	75	
54⅛	Uruguay 3½ p.c	54	55*	

HOME RAILS.

63	Brighton A	63⅛	64⅛	+ ⅛
13⅛	Caledonian Def Ord.	14⅛	14⅛	+ ⅛
7⅛	Chatham Ord	7⅛	8⅛	
8⅛	Great Central Def.	7⅛	9⅛	
86⅛	Do Eastern	37⅛	38⅛	+1
68	Do Northern Pref.	68	69	
42	Do Def	42⅛	43⅛	+ ⅛
105	Do Western	106	107	+1
101⅛	L. and North Western	102	103	+1
—	Do 4½ p.c. Pref	96	99*	
33	L. and S.W. Def	33	34	+ ⅛
—	L. and S.W. New Pref.	97	10⅛	
56	Metropolitan	57⅛	58⅛	+2
—	Do 5 p.c. Pref.	93	98	
41⅛	Do District	41⅛	42⅛	+ ⅛
66⅛	Midland Def	67	68	+ ⅛
19	North British Def.	19	19⅛	
117⅛	North-Eastern Con	118	119	+1
—	Do. 4½ p.c. Pref	98	103	
31	South Eastern Def	31⅛	32⅛	+ ⅛
—	Do 5 p.c. Pref	96	99	
3	Underground Electric	2⅞	3⅛	
87	Do Income Bonds	86	89	
103	Do 5 p.c. Debs.	103	105	+1

AMERICAN RAILS.

—	Atchison	111	113*	-1
—	Baltimore	48	51	-3⅛
—	Chesapeake	78	80	-1
—	Chicago Milwaukee	28	30	-1
14	Erie	12	14	-1
—	Do Pref	19	22	
—	Missouri	19	21	-1
—	New York, Ontario	23	25	-1
26	Southern Common	24	26	-1
—	Do Pref	68	70*	-1
—	Southern Pacific	99	102	-2
—	Union Pacific	155	158	-3

COLONIAL AND FOREIGN RAILS.

72	Antofagasta	71	73	
—	Argentine G.W. Ord.	74⅛	76⅛*	+ ⅛
—	Bahia Blanca	70	72	+ ⅛
—	Brazil Railway Common	⅛	1⅛	
84	Buenos Ayres Gt. S	83⅛	85⅛*	+1
75⅛	Buenos Ayres and Pacific	75	77	+1⅛
78	Buenos Ayres and W	77⅛	79⅛*	+1
159⅛	Canadian Pacific	157	159	-2
74	Central Argentine	74	76*	+2
42	Central Uruguay	44	46	+3
—	Entre Rios	19	21	+ ⅛
—	Do 5 p.c. Pref.	60	62	+1
—	Grand Trunk	⅛	1	
—	Do 4 p.c. Guaranteed.	75	78	
—	Do 1st Pref	7	9	
—	Do 2nd Pref	4	5	
—	Do 3rd Pref	1⅛	2⅛	
—	Do 4 p.c. Perp Deb	73	76	
35⅛	Leopoldina	34	36	+ ⅛
13	Mexican Rails	12⅛	13⅛	
38	Do 8 p.c. Pref	37	39	
25	Do 6 p.c. Pref	24	26	
8⅛	Mexican Nat 1st Pref.	7	9	-2
—	Mexican Nat 2nd Pref.	3	4	
111	San Paulo Ord	110	113	
71	United Havana	70⅛	72⅛	

BANKS.

—	Agricultural of Egypt	8⅛	8⅛	
—	Anglo-South American	8⅛	8⅛*	
—	Australasia	13⅛	13⅛	+ ⅛
—	Bank New South Wales	33⅛	34⅛	
—	Bank New Zealand (£1)	2⅛	2⅛	
—	Barclays "A"	7⅛	8	
—	British of Foreign Trade	⅛	1	
—	British Overseas	5⅛	5⅛	
—	Chartered of India	17⅛	18⅛	
—	Canadian of Commerce	41	43	
—	Hong Kong	117	119	
—	Lloyds	86/6	88/0	
—	London and Brazilian	17	18*	
—	London City Midland	8⅛	8⅛	
—	London, Westminster	17⅛	17⅛	+ $\frac{1}{16}$
—	National Prov (£4p.)	10⅛	10⅛	
—	Standard South Africa	11⅛	12	
—	Union of Australia	13⅛	14	+ ⅛

TELEGRAPHS.

23	Anglo-American Def	22⅛	23⅛	
2⅛	Marconi Ord	2⅛	2⅛	
1⅛	Do Pref	1⅛	1⅛	
10/0	Do Marine	9/9	10/-	+0/3
17/6	Do Canada	17/6	18/6	-0/6
10/0	Radio Corporation	12/0	13 6	
13/6	Do Pref	13/0	13 6	

MISCELLANEOUS.

—	Aboukir Land	1⅛	1⅛	
33/0	Aerated Bread	1⅛	1⅛	
18⅛	Alianza Nit.	18	19*	
18⅛	Allsopp £1 Shares	55	57	+2⅛
—	Do 5 p.c. Pref	13/6	14/6	+0/3
13/7⅛	Amalgamated Cotton	3⅛	3⅛	
3⅛	Anglo Argentine 1st	2⅛	2⅛*	
52/0	Anglo-Chilian Nitrate	2⅛	2⅛	
55/0	Do Pref	2⅛	3⅛*	
6/0	Argentine Northern Land	6/0	6/6	
17/6	Do Southern Land	17/6	18/0	
16/0	Armstrong	16/0	17/0	
16/6	Associated Cement	16/9	17/3	
17/3	Do Pref	17/0	18/0	
—	Bartholomay Pref	1	1⅛	
92	Bass Ratcliff Pref	85	88	
55/3	Borax Con Def	1⅛	1⅛	
—	British Glass	2/3	2/9	
—	British Portland Cement	22/9	23/9	
24/6	B S A	9/0	10/6	
10/0	British Oil and Cake	1⅛	1⅛	
14/3	Brunner Mond	34/0	35/0	
10/9	B N B Land	10/0	10/6*	
6/0	Brazilian Traction	41	43*	+4
69	Brit Col Electric Rail	21	23	
—	Do 4½ p.c. Deb	45	48*	
—	Bryant and May	2⅛	2⅛*	
43/0	Bleachers	2⅛	2⅛	
41/9	Brit Amer Tobacco	86/6	88/6	+0/6
41/3	Bradford Dyers	2⅛	2⅛	
22/0	Calico Printers	14/6	15/0	
16/6	Cammell Laird	22/0	23/0	
13/0	Cargo Fleet	16/0	17/0	
16/6	Coats	3⅛	3⅛	
63/9	Courtaulds	2⅛	2⅛	+ $\frac{1}{16}$
55/9	Court Line	32/3	33/3	-0/3
—	Crosse and Blackwell	4/0	5/0	
4/6	Cunar Ord	1⅛	1⅛	
—	De La Rue Deb	100	101	
—	Dunlop Rubber	1⅛	⅛	
9/0	Do Deb	106	108	
107	Dorman Long	17/9	18/9	
18/3	English Electric	14/3	15/9	+0/3
—	English Sewing Cotton	2⅛	2⅛	
45/6	Fine Spinners	2⅛	2⅛	
45/0	Forestal Land	1⅛	1⅛	
15/4⅛	Furness Withy	1⅛	1⅛	
—	General Electric Deb	105	107	
—	Guinness	430	450	
442	Do Pref	115	120*	
—	Gramophone Ord	1⅛	1⅛	
—	Harrods	1⅛	1⅛	+ ⅛
28/3	Hoyle Deb	106	107	+ ⅛
—	Hudson's Bay Ord	7⅛	7⅛	
7⅛	Imperial Tobacco Ord	69/9	70/3	+0/3
69/-	J Brown	18/0	20/0	
18/6	Do (15/- paid)	12/0	14/0	
12/6	Lipton	1⅛	1⅛	
27/0	Lyons (J.)	4⅛	4⅛	
4⅛	Lautaro Nitrate	7	8	
7⅛	Lever 7 p.c. Pref	19/0	20/0	
19/6	Do Debs	104	105	
—	Lagunas Nitrate	24/0	26/0	
25/0	Linen Thread Ord.	1⅛	1⅛	
—	Liverpool Nitrate	1⅛	2⅛	-⅛
3	London Nitrate	2⅛	3⅛	
1⅛	Mackintosh (J.) Pref.	28/6	29/0	+0/3
—	Maypole Def	1⅛	1⅛	
6/1⅛	Mond Nickel Pref.	18	23	
—	Mexican Trams	16	18	
19	Do Bonds	75	80	
75	Do L and P Bonds	64	67	
—	Niger Pref	14/9	15/9	+ ⅛
15/3	Nobel Ord	16	18	
16/0	Do Pref	14	16	
18/3	Do Def	14	16	
—	Parent Tyre Def	1⅛	1⅛	
1⅛	Do Ord	1⅛	1⅛	
15/6	Pease and Partners	1⅛	1⅛	
26/9	P and O Def	290	310*	
—	Pekin Syndicate	⅛	⅛	
9/0	Platt Bros Ord.	42/6	43/6	
—	Royal Mail Ord	83	85*	
—	Rio Negro Lands	1⅛	1⅛*	
19/6	Rolls Royce	1⅛	1⅛*	
24/6	Rosario Nitrate	22/0	23/0	
27/0	Salt Union	19/0	20/0	
19/3	South Durham Steel			
47/6	San Paulo Tram Deb	100	104	
101	South African Breweries	1⅛	1⅛	
32/6	Shawinigan Water Bonds	109	114	
122	Santa Rita Nitrate	1⅛	1⅛	
1⅛	Santiago Nitrate	1⅛	1⅛	
2⅛	Salar del Carmen	2⅛	2⅛	
30/0	Siemens		-1⅛	
26/0	Smithfield Arg Meat	11/0	1⅛	
—	Tarapaca Nitrate	1⅛	1⅛	
12/0	United Cold Storage	1⅛	1⅛	
—	United Alkali	9/0	10/0	
—	United Steel	13/0	14/0	
9/9	Vickers Ord	1⅛	1⅛	
12/6	Van Den Berghs	4⅛	4⅛*	
18/9	Do Pref	1⅛	1⅛*	
—	Weardale (P.O.)	⅛	⅛	

LONDON MINING MARKET GOOD.

PRICES GENERALLY MAINTAINED.

The Mining market, taken as a whole, was fairly good yesterday. Prices generally were maintained, and though there was nothing of a sensational character, the tone was very hopeful. In South Africans, General Mining rose 6d. to 13s. 6d.; City Deep at 2$\frac{1}{16}$ rose $\frac{1}{16}$, Anglo-American Corporation also rose $\frac{1}{16}$ to 1⅜. Robinson Deep "A" at 1 23-64 fell $\frac{1}{16}$. In Rhodesians, Cam and Motor rose 3d. to 24s. 9d., Globe and Phœnix also rose 3d. to 11s. 6d.; Lonely Reef at 1$\frac{1}{16}$ fell $\frac{1}{16}$. In Diamond issues, De Beers Pref. put on $\frac{1}{16}$ at 12⅛; New Vaal River also rose $\frac{1}{16}$ to ½. Premier issues were lower by ⅛ in either case. Tin shares were steady, and Pahang gained 6d. at 7s. 6d. Among Coppers, Rio Tinto fell ¼ to 27. Closing prices:—

SOUTH AFRICAN.

M.U.			
1⅛	Anglo-Amer. Corp.	1⅛-1⅛+ $\frac{1}{16}$	
17/0	Anglo-French	16/6-17/6	
3	Brakpan	3-3⅛	
9⅛	Cent. Mining (£8)	9⅛-9⅛	
2⅛	City Deep	2⅛-3+ $\frac{1}{16}$	
1⅛	Con. Goldfields	1⅛-1⅛	
17/0	Cons. Langlaagte	17/0-17/6-0/3	
1⅛	Cons. Main Reef	13/9-14/3	
17/6	Cons. Selec. (10/-)	17/0-18/0	
1⅛	Crown Mines (10/0)	1⅛-1⅛	
11/9	E. Rand Mining	11/9-12/9+0/3	
10/3	E. Rand Prop.	10/3-10/6-⅛	
3⅛	Geduld	3⅛-3⅛	
13/3	Gen. Mining	13/3-13/9+0/6	
4⅛	Government Areas	4⅛-5⅛	
30/0	Johan'burg Invest.	30/9-31/3	
8/3	Kleinfontein	8/0-8/6	
4/0	Knight Central	4/6-5/0+0/3	
18/0	Knight's	17/6-18/0	
24/0	Langlaagte Estate	24/6-25/0+0/3	
3⅛	Meyer & Charlton	3⅛-4⅛	
4⅛	M'derfontein (10/-)	4⅛-4⅛	
1⅛	Modder B (5/-)	1⅛-1⅛	
8⅛	Modder Deep (5/-)	8⅛-9⅛-⅛	
9/0	Modder East	1⅛-1⅛+ ⅛	
—	New State Areas	1⅛-1⅛	
17/6	Nourse Mines	17/6-18/1½+1/3	
3⅛	Rand Mines (5/-)	3⅛-3⅛	
23/0	Randfontein	23/3-23/9	
10/6	do. Central	16/7½-17/1½+1½	
1⅛	Rob'son Dp.(A 1/-)	1⅛-1⅛- $\frac{1}{16}$	
16/6	Robinson Dp.(B)	16/3-16/9-0/3	
16/9	Rose Deep	15/6-16/6	
3⅛	S.A. Gold Trust	3⅛-3⅛+ $\frac{1}{16}$	
2⅛	Springs Mines	2⅛-2⅛	
15/3	Trans. and Del. B.	15/3-16/3-0/3	
23/0	Trans. Con. L. (£2/0)	23/3-23/9+0/3	
16/0	Union Corp. (12/6)	16/9-17/3	
15/6	Van Ryn	15/9-16/3	
21/9	Van Ryn Deep	21/9-22/3+0/3	
17/6	Vereeniging	17/6-18/0	
1⅛	Village Deep	⅛-1⅛- $\frac{1}{16}$	
—	Witwatersrand Deep		

RHODESIAN.

M.U.		
8/3	Bechuanaland Ex.	8/3-8/6
25/0	Cam. and Motor	24/6-25/0+0/3
11/10½	Charter'd B.S.A.	11/7½-11/10½
9/6	Falcon	9/3-9/7½-⅛
10/9	Gaika Gold	10/9-11/3
10/6	Globe & Phœnix(5/)	11/3-11/9+0/3
4/0	Gold F. Rho. (10/-)	4/0-4/6
1⅛	Lonely Reef	1⅛-1⅛- ⅛
2⅛	Rezende	2⅛-3
8/6	R. BrokenHill (5/-)	8/6-9/3
8/3	Selukwe	8/3-8/6
1⅛	Shamva Mines	15/3-15/9
15/0	Tanganyika	17/9-18/3
17/3	Vic. Falls Ord.	24/6-25/6
25/0	do. Pref.	12/3-13/3
⅛	Wankie Col. (10/-)	10/3-10/9
10/3	Zambesia Explor.	⅛-1
—	Zambesia Min. D.	

DIAMOND.

12⅛	De Beers (£2½)	12⅛-12⅛
12⅛	do. Pref.	12⅛-13+ $\frac{1}{16}$
1⅛	Jagersfontein	1⅛-1⅛
10/0	N. Vaal River	8⅛-⅛
6⅛	Premier Def. (2/6)	6⅛-⅛
7	do. Pref.(5/-)	6⅛-7- ⅛

AUSTRALIAN.

1	Amal. Zinc	1⅛-1⅛- $\frac{1}{16}$
1⅛	Brit. Broken Hill	1⅛-1⅛
26/6	Broken Hill Prop.	1⅛-1⅛
2⅛	B. Hill Sth. (New)	2⅛-2⅛
2⅛	B. Hill, Block 10	4/6-5/0
4/9	Great Boulder (2/-)	4/6-5/0
16/3	Ivanhoe	9/9-10/9
10/3	Lake View (10/0)	9/9-10/9
41/10½	North Broken Hill	2⅛-2⅛+ $\frac{1}{16}$
12/6	Sulphide Ord.	12/9-13/0-0/3
12/3	Zinc Corp. (10/-)	1⅛-2⅛
2	do. Pref.	1⅛-2⅛

WEST AFRICAN.

18/9	Akim	19/-19/6
12/6	Ashanti Gold (4/-)	12/6-13/0+0/3
10/6	Fanti Cons. (8/-)	10/6-11/0
16/0	Gold Coast Amal.	16/0-16/6
9/0	Obuassi	8/6-9/6
5 9	Taquah Explor.	5/3-6/3-0/3

RUSSIAN.

9/7½	RussoAsiat.Cons.	9/3-9/9
4/0	Russian Mining	3/9-4/0-/10½
4/0	Siberian Props.	⅛-⅛
⅛	Spassky	⅛-⅛+ ⅛

TIN.

M.U.		
14/6	Anglo-Con.(10/-)	13/10½-14/4½+/1½
2⅛	Aramayo Francke	2⅛-2⅛
3/0	East Pool (5/-)	1⅛-1⅛- ⅛
1⅛	Gopeng	1⅛-1⅛
—	Kinta	1⅛-1⅛
1⅛	Kramat Pulai	1⅛-1⅛
1⅛	Malayan T.D.	1⅛-1⅛- ⅛
—	Naraguta	1/9-2/3+0/3
2/0	Nigerian Tin (5/-)	7/0-8/0+0/3
—	Pahang (5/-)	1-1⅛
—	Rambutan	1⅛-1⅛
1⅛	Renong	7/0-7/6
7/1⅛	Ropp (4/-Shares)	2⅛-2⅛
2⅛	Siamese	3/9-4/6-0/3
4/6	South Bukeru	1⅛-1⅛- ⅛
1⅛	Tronoh	

COPPER.

⅛	Arizona (5/-)	⅛-1
⅛	Mount Elliott (£5)	⅛-⅛+ ⅛
11/6	Mount Morgan	10/6-11/0-0/6
20/9	Mount Lyell	20/6-21/6-0/3
1⅛	Namaqua	1⅛-1⅛
13/3	New Guinea	12/9-13/9+0/3
26⅛	Rio Tinto (£5)	26⅛-27⅛- ⅛

MISCELLANEOUS.

11/0	Brit. Platinum	10/3-11/3
6/7½	Burma Corp.	6/3-6/9
4/3	Camp Bird Ord.	4/0-4/6
4/3	Chemical and Met.	⅛-⅛- ⅛
2/3	Colombian Mining	10/6-11/0
10/9	Esperanza	9/6-10/6
10/0	Kirkland Lake	4⅛-4⅛- ⅛
4⅛	Mexico Mines	5⅛-6
5⅛	Minerals Separ't'n	3/3-3/9
3/3	Min.Corp.of Can.	⅛-⅛
11/4½	Mysore (10/-)	10/9-11/9
3/0	Nat.Min.(10/-pd.)	2/10½-3/4½+/1½
25/0	New Chuquitambo	1⅛-1⅛
14/0	Ooregum	1⅛-1
19/6	Oroville	18/6-19/6
18/8	St.JohnDelRey	7/3-7/9
7/6	Santa Gertrudis	1⅛-1⅛
1⅛	Waihi Gold	

*Ex Dividend. †Ex Rights.

BUSINESS DONE.

Anglo-American Corp.—26/10½, 7/6, 3d., 6d. Brakpan—60/7½, 1/3, 60/-, 1/-. British South Africa—11/9, 10½d., 7½d., 10½d. Burma Corp.—6/7½, 6d., 7½d. Central Mining—9⅛, ⅛, $\frac{1}{16}$, ⅛, 58/9, 9/9. 31-64. City Deep—59/4½, 60/7½, 58/9, 9/9. Cons. Colombian Mining—8/2½, 3d., 8/-, 1½d., 2/6. Diamond Mines S.W. Africa—22/7½, 3/1½. Consol. Consol. Gold Fields—18/10½, 19/-, 4½d. Consol. Mines Main Reef—14/1½, 13/10½, 14/-. Crown Mines—Selection—18/-, 17/7½, 10½d. Durban Rood. Deep—65/7½, 6/3, 5/-, 6/-, 3d. East Rand Prop.—16/1½, 15/10½, 9d., 16/3. Geduld—64/4½, 4⅛, 3d., 3/5½. 10/3½, 7½d., 1½d., 6½d., 1½d., 9d., 10½d., 4½d., 7½d. General Mining—13/6, 1½d., 9d., 10½d., 4½d., 7½d. Government Areas—5⅛, ⅛, $\frac{1}{16}$, $\frac{1}{16}$, ⅛. Johannesburg Invest.—*30/6, 1/1½, 1½d., 1/-, 6d., 9d. Langlaagte—24/9. Lyndhurst Deep Level—1/4½, 6½d., 5½d. 7d. Modderfontein B (5/- shares)—35/-, 3/1½. 4/4½, *2/-, *30/-, 5/2½. Modderfontein Deep (5/-shares)—49/0½, 8/1½, 9d., *5/-. Modderfontein East—8/10½. Mount Lyell—21/1½, 20/9. New Kleinfontein—8/1½, 4½d., 3½d., *7/9. New Modderfontein—88/1½, 7/-, 9½d., 6/10½. New State Areas—35/-. Nourse—18/-, 1½d., 17/9. Oceregum (x.d.)—14/-. Rand Mines—63/9, 4/0½, 4½d., 17/1½, 5/11½. Randfontein Central—16/9, 10½d., 3/1½, 16/7½, 17/-. Randfontein Estates—23/6, 7½d., 9d. 4½d. Robinson Deep A—35/-, 3½d.; do. B—16/7½, 10½d., 3d., 1½d. Rose Deep—15/-, 3d. Russo-Asiatic—9/7½, 9d., 8½d., 6½d. Selukwe Gold—8/3, 1½d., 6d. Springs—53/5⅛, *49/4⅛, 52/9⅛. Tanganyika—14/6, *15/7⅛, 5½d. Union Corporation—23/6, 4½d., 1½d., 10½d., 7½d., 4½d. Van Ryn—17/3, 4½d., 6d., 9d., 1½d., 8½d. Van Ryn Deep—78/1⅛, 7/6, 9½d. Village Deep—18/1½, 17/9, *14/-, 18/3, 17/6, 18/-. Zinc Corp.—13/1½, 13/-, 3d.

(*Exceptional amount at special price.)

INDUSTRIALS FAIRLY GOOD

In the Industrial market, Courtaulds were a feature of activity, changing hands up to 57s. 6d. Textiles were generally steady. Tobacco shares were supported, Imperials being 69s. 6d., and British-Americans 87s. 6d., while Iron and Steel, also Engineering issues, were fully maintained, with Vickers changing hands at 13s. 6d. Siemens Bros. relapsed to 1$\frac{1}{16}$ on fears of a reduced dividend. Borax Consolidated at 1$\frac{1}{16}$ were in demand.

DEALINGS IN LONDON MARKET.

The following dealings among active stocks and shares were "marked" in London yesterday:—

Consols—57⅛, ⅛, ⅛, ⅛, ⅛, ⅛, 7, ⅛, ⅛, ⅛, ⅛. 4½ p.c. 3½ p.c. War Loan—95⅛, ⅛, ⅛, ⅛, ⅛. 5 p.c. War Loan—99⅛, ⅛, ⅛, ⅛, 2, ⅛. Funding Loan—87⅛, ⅛, ⅛, 102⅛, ⅛, ⅛, 7, ⅛, ⅛. Victory Bonds—88⅛, 9, ⅛, ⅛. Conversion Loan—76⅛. 4 p.c. Port of London 5 p.c.—(x.d.) India 7 p.c. Loan—110⅛, ⅛, ⅛. Sudan 5⅛ p.c.—105⅛. Australia 6 p.c. Stock—105⅛, ⅛, ⅛, ⅛. South Africa 6 p.c.—105⅛. Aerated Bread—33/6, 3d. Amalgamated Cotton—14/3, 9d., 1½d., 2/9, 3/4½. Anglo-Dutch Rubber—13/10½, 14/-, 6d., 2½d. Anglo-Persian Oil—5⅛, ⅛, 32/9, 3/3, 1½d., 3/4½. do. 8 p.c. Pref.—24/3, 2½d., 1½d., 3d. 3, 39-64; do. 8 p.c. Assoc. Cement—16/9, 10½d., Armstrong—17/10½. Assoc. Newspapers Def.—6⅛, ⅛, 7½d., 6d., 9d. Barclays Bank "A"—7⅛, ⅛, ⅛, ⅛, do. B—52/1½. Brit.-Amer. Tobacco—88/-, 1½d., 1/9, 10½d., 2/3. British Controlled Oil—7/9, 8/4½, 7/6, 3d., 8/3. do. Pref.—9/11½, 10/-, 9/9½, 8/9, 10½d., 7½d. British Oil and Cake—25/6, 1½d. 10/1½, 9/9. Brunner Mond—35/-, 10/1½, 9/9. British Overseas Bank—5$\frac{1}{16}$. B.S.A.—10/-, 3d., *4½d., 6d., 9d. *4/6, 9d., 6d., 5/1½. Buenos Ayres Great Southern—84⅛, 3⅛, 4, ⅛, ⅛ (x.d.) 78, ⅛, ⅛. Buenos Ayres Western Ord.—(x.d.) 78, ⅛, 6, *4, ⅛. Buenos Ayres Pacific—75⅛, 6, 7⅛, 8, 7⅛, 8⅛. Burmah Oil—5$\frac{1}{16}$, ⅛, ⅛, 7⅛, ⅛, 5⅛, ⅛, 6⅛, 5⅛. Burmah Oil—5$\frac{1}{16}$, 6, 7⅛. £5 6/-. Canadian Pacific—158⅛, ⅛, 9, 8⅛. 9, ⅛, 7. Central Argentine Ord. (x.d.)—74⅛, ⅛, ⅛, 4, ⅛, 3⅛, 5, 4⅛. Chinese Engineering and Mining—63/9, 1/3, 3/1½, 9d. Coats—66/3, 6/-, 5/9, 6/6. Cook (St. Paul's) Ord.—13/9; do. Part. Pref.—19/3. Cory (Wm.)—45/-, 6d. Courtaulds—57/3. 7/-, 7½d., 6/10½, 7/3, 6/9. Crosse and Blackwell—15/1½, 4/6½, 6½d. Crosses and Winkworth Pref.—15/1½, 3d., 15/-, 3d. Cunard Ord.—20/4½, 3d., 1½d.; do. Debs.—107, *6½, ⅛, 7. Dunlop Ord.—8/10½, 9/2½, 1½d., *8/7½, *9d., 9/-; do. Debs.—107⅛, ⅛, ⅛, 7. Empire of India Tea—44/-. English Sewing Cotton—46/-. Fine Cotton Spinners—41/9, 10½d. General Electric Ord.—17/6, 9d.; do. Debs.—106, ⅛. Grand Trunk Central Rubber—*18/3, *7½d., 19/6. Grand Trunk Ord.—10/-. Great Eastern Rail.—37⅛, ⅛, 7, ⅛, ⅛, 3⅛, ⅛, ⅛. Great Northern Rail. Def.—42⅛, *3, 3, 2⅛, 3⅛. Great Western Rail.—106⅛, 5⅛, ⅛, 6⅛, ⅛, ⅛, 5, 6. Great Western 5 p.c. Pref.—99⅛, ⅛, 100, ⅛, 99. Guinness Ord.—440. Harrod's Ord.—28/3, 6d. Hudson's Bay Ord.—7⅛, ⅛, ⅛, *9/-. Imperial Tobacco—69/3, 70½d., 3d., 9d., 9d., 6d. Kern River Oil (x.d.)—18/1½, 19/-, 18/6, 5½d. Lever 7 p.c. Pref.—19/9, 6d., *9/-, 10½d., *19/3; do. 8 p.c. Pref.—19/9, 8½d., 7½d., 20/-. Linggi Rubber—30/7½, 1/9. Lipton Ord.—27/-. Lloyds Bank—57/6, 1½d., 4½d., 105⅛. Lobitos Oil—5⅛, ⅛, 59-64, ⅛. London. Brighton Def.—64, 3⅛, 4⅛, ⅛. London County Bank—17$\frac{1}{16}$, ⅛, ⅛. London Joint City Bank—8$\frac{1}{16}$. London North-Western Rail.—102, ⅛, ⅛, ⅛, 2, ⅛, ⅛. Lyons (J.) and Co. Ord.—*90; do. 7 p.c. Pref.—24/3. Marconi Ord.—45/7½, 9d., 6/-, 5/3, 5/6, 6/-; do. Pref.—40/7½, 1/6; do. Marine—26/10½, 7/6, 4½d., 6/3, 7/6, 6/6. Canada—10/0½, 9/10½, 10/3, 10/-. Maypole Def.—6/6, 3d., 5½d., 4½d., 1½d., *4½d. Mexican Eagle Ord.—52/6, 1/10½, 3/1½, 1/3, 2/9, *4½d. 3d.; do. 7 p.c. Pref. (x.d.)—18/6, 3½d., 4½d., 7½d. Midland Railway Def.—67$\frac{1}{16}$, ⅛, ⅛, ⅛, 7, ⅛. Mond Nickel—27/9. Nat. Prov. Bank (£83)—9⅛; do. (£4)—10⅛, ⅛. Nestle 8 p.c. Pref.—16/1½, 16/-, 3d. Niger 8 p.c. Pref.—15/4½. Nobel Indus.—14/10½, 4½d., 7½d. North-Eastern Consols—118⅛, ⅛, 17⅛, 18⅛, ⅛. Platt's Bros. Ord.—43/6, 3/-, 3d. Phonix Oil—25/3, 4½d., 1½d., 6/3, 6/-, 5/9, 3d. 6/1½. Radio Corp. Com.—18/-, *17/-; do. Pref.—*13/3. Rim Malacca—3/-, 1½d., 1d. Royal Mail Steam 6¼ p.c. Dutch—36⅛, ⅛, ⅛, ⅛, ⅛, *5, ⅛. Rumanian Oil—Pref.—*105⅛, ⅛, ⅛, ⅛, 13/-, 3d., 4½d. Rubber 12/4½, 3d., 12/-, 10½d., 7½d., 1½d. Shell—Trust—21/3, 6d., 4½d., 2½d., *1/3, *80/-. Smith-83/6, 1½d. *4/4½, 2/4½, 2½d. Sudan Plantations—5⅛. field and Argentine—8/9. Tankers Pref.—4/10½, 9d., 7½d., 1⅛, ⅛, £5 16/9. Trinidad Central Oil—32/9, 1/3, 3/1½. Turkish 8d. Trinidad Central Elec.—60/-, 9d., Unified—25⅛, ⅛, ⅛. Underground Elec.—60/-, 9d., 1/3, 59/4½, 60/6. United Dairies (x.d.)—29/-, 8/9, 11½d., 9/1½. United of Havana Rail.—70⅛, 1⅛, 1, ⅛. United Premier Oil and Cake Ord.—12/10½. United Tobacco—42/9, 6d., 3/-, 3d. Uroz Oil—8/3, 6½d., 4½d., 7/10½. Vickers—13/10½, 7½d., *3d., 10½d., *7½d., 14/-. Walker (Peter) Ord.—19/1½. Workman Clark Debs.—83⅛.

(*Exceptional bargain at special price.)

LONDON METALS MARKET.

TIN.—The market for tin disclosed firmer features, with good support accorded, and prices on balance ruled 40/- to 42/6 per ton dearer as compared with the close of Tuesday. Cash quoted £182 5/- to £182 7/6, three months £182 17/6 to £183; settlement price £183 5/-. Sales totalled 800 tons; cash done £180 15/-, £179 15/-, and £182 5/-; three months £180 15/-, £180 10/-, and £182 10/-, and later up to £183. COPPER was a steady market, with transactions on a fair scale. Cash quoted £63 7/6, to £63 10/-, and three months £64 5/- to £64 7/6, settlement price £63 10/-. Sales, 650 tons, including three months at £64 7/6, £64 5/-, and again at £64 7/6. Electros £70 15/- to £71 5/-. LEAD—Market weaker. Sales, £25 2/6 to tons; December done £25 1/3, and March at £25 7/6. February £25 2/6 to £25 1/3. SPELTER firm. Sales, 1,150 tons; November at £38 5/-. January £37 5/-. February £37 17/6, and March £36 7/6 per ton. ANTIMONY—£36 15/-, and March at £18 10/-, and regulus £25 10/- per ton. ... crude spot £18 10/-, unaltered. I.C. coke TIN PLATES steady, forward 19/9 per box f.o.b. Swansea.

LONDON FREIGHTS—Wednesday.

Homeward markets experienced a fair chartering demand, and rates are fully steady in the principal trades. The River Plate section shows more interest, and steamers to load heavy grain at upper ports for United Kingdom-Continent done 25/- to 27/6, according to size and position. Nitrate ports quietly shipped to United States. North American grain quiet, at 32/6 to 25 cents. Gulf of Mexico 17¼ cents to Continent done 20¼ cents, West Italy quoted range to Continent and Greece 20¼ cents. ... dollars in 100lb. ... remain quiet, and tonnage more freely offered and loading turns still difficult to arrange. Rates tend easier in most directions.

MISCELLANEOUS.

LEICESTER WOOL, Wednesday.—What with the election and the unsettled price of wool and yarns trade during the past week has not been at all brisk. Those factories busy on old orders have kept their machines running, but the new orders have gone down considerably in quantity, and it is difficult to get buyers to pay as much as was the case when the prices were higher. There are many inquiries, but buyers are holding off orders.

LIVERPOOL COTTON (Closing), Wednesday.—American ... Brazilian quotations reduced 21 points. East Indian unchanged. Egyptian large. November 14.77d. December 14.41d. February 14.28d. March 14.14d. April 14.10d. Sales 7,000, imports 28,539 bales. Market steady.

TEA SHARES.

Anglo-Ceylon Estates, 49/3+6d.; Darjeeling, 35/-—6d.; Dooars 52/7½-10½d.; Doom Dooma, 21⅛+⅛; East Produce 48/—6d.; Imperial Ord., 23/6-1/-; Jhanzie, £11 13/9-2/9; Jokai, 22⅛+⅛; Lungla, 16/3-3d.; Nedeem, 42/9+3d.; Singlo Ord., 41/6-10½d.

*Ex div.

PROVINCIAL EXCHANGES.

BIRMINGHAM.—Movements slight and irregular. Rovers steady. Rolls Royce and Singers firmer. Humbers and Calthorpes easier. Crossleys recovered. Dunlops showed firmer. Austins, 2/6; Belsize, 4/6; Components, 9/3; S.T.D., 7/6; Enfields, 30/6; Humbers, 21/6; Napiers, 6/9; Rolls, 24/9, Rovers, 20/9; Singers, 22/9; Swifts, 13/3; Triumphs, 32/-; Vauxhalls, 7/3; Dunlops, 9/-; Parent Def., 26/3; Harper Bean, 1/3; Calthorpes, 11/9; Crossleys, 7/3.

MANCHESTER.—Active demand for Textiles at rising prices. Bleachers, 41/6-42/-; Pref., 21/-, 21/6; Calicos, 22/3-22/6; Pref., 16/6-16/9; Dyers, 44/-44/6; Pref., 19/6-19/9; Cottons, 46/6-46/6; Pref., 19/-19/6; Spinners, 41/6-42/-; Pref., 19/9-20/-; "Slubbers," 8/3-8/6; Coats, 66/-66/6; Ship Canal, 5⅛-6; Pref., 6⅛-6⅛; Velvets, 26/-26/6.

MINING REPORT.

Santa Gertrudis Company.—October—Milled 11,550 tons. Estimated profit, $23,539; silver at 60 cents per oz. fine. In addition treated 32,545 tons from El Bordo Mines, the estimated percentage of profit accruing to Inversiones Company being $16,472, less certain development expenses and charges to construction and equipment of Malinche Mine, amounting to $23,195.

THE MONEY MARKET.

LOANABLE CREDITS STILL SCARCE.

FOREIGN EXCHANGES REACT.

There was a small amount due at the Bank of England, and Lombard street was only able to repay the same by dint of a great effort, it being feared at one time that it might be necessary to increase the indebtedness, owing to the shortage of credit. Night money was worth on the average 2½ p.c., more being paid rather frequently, while there was still some accommodation to be obtained down to 2 p.c. Old fixtures were allowed to run on at 1½ p.c.

Bank Rate (Discount changed July 13, 1922, 3%				
60 days (fine)	2⅛	2⅜	Trade	3 3⅛
3 months		2⅜		3 3⅛
4 months		2⅜		3⅛ 3⅛
6 months		2⅜		2⅛ 1⅛
Loans to brokers day-to-day				1⅛ 1⅛
for a week				1 2
Deposit allowance	Banks at call			1
	Discount houses, at call			1½
	at notice			1⅛

The tone of discounts was not quite so hard, fine three months' Bank bills being 2⅜ p.c., with tentative inquiries being made here and there. Consequently the quotation was not very firm. The hot Treasuries were 2⅛ and 2$\frac{1}{16}$ p.c., with not so many sellers at the higher figure, but buyers on any terms were not very numerous.

Gold rose 2d. per ounce to 92s. 2d. Silver declined $\frac{1}{16}$d. per ounce to 32⅜d. for spot and 32$\frac{1}{16}$d. for forward delivery.

Comparative quietness prevailed yesterday in the Foreign Exchange market, which was awaiting news regarding the German crisis and the reception of the new reparations suggestion. After New York opened in the afternoon the tendency became dull. German marks were rather easier at 32,000 to 35,000, while French francs were not so good as on Tuesday at 67.20 to 67.40. Italy re-acted to 97¼ to 97⅞. Owing to the over-night setback in New York, sterling was a little lower at 4.46½ to 4.47, while Holland was firmer at 11.37½. The strength of rupees was noteworthy at 1s. 3⅞d. to 1s. 3$\frac{15}{16}$d., and Chilean dollars picked up to 36.00, Buenos Ayres being dull at 44 and Brazil stationary at 6$\frac{1}{16}$ to 6¼. Greece was a little cheaper at 305, Finland steady at 175 to 180, while Poland was 67,000 to 72,000, and Austria 320,000 to 350,000. The following are closing quotations:—

—	November 15.		November 14.		Normal Rate.
Alexandria	97$\frac{1}{16}$		97$\frac{1}{16}$		97½d
Amsterdam	11.37	11.38	11.39	11.40	12.10
B. Ayres	43⅞	44$\frac{1}{16}$	43⅞	44$\frac{1}{16}$	47.58
Barcelona	29.34	29.37	29.34	29.37	25.22
Berlin	32,000	35,000	29,000	31,000	20.40
Bombay	1/3$\frac{7}{8}$	1/3$\frac{15}{16}$	1/3$\frac{13}{16}$	1/3$\frac{15}{16}$	1/4¼
Brussels	72.00	72.10	70.60	70.80	25/22½
Calcutta	1/3¾	1/3$\frac{15}{16}$	1/3$\frac{13}{16}$	1/3$\frac{15}{16}$	1/4
Christiania	24.25	24.35	24.20	24.30	18.15
Copenhagen	22.07	22.12	22.10	22.15	18.15
Czecho-Slov	139	142	138	142	
Finland	174	179	175	180	25.22½
Greece	300	310	280	285	25.22½
Hong Kong	2/4⅞	2/5¾	2/5	2/5⅛	
Hungary	10,000	11,500	10,000	11,500	25.22½
Italy	97⅛	97⅞	91⅛	92	53⅛d.
Lisbon	2⅛	2⅛	2⅛	2⅛	25.22½
Madrid	29.29	29.33	29.30	29.35	24⅛d.
Mexico	26		26		4.86
Montreal	4.46	4.46½	4.47⅛	4.47⅛	51d.
Montevideo	43⅛	43⅛	43⅛	43⅛	4.86
New York	4.46⅛	4.47	4.47⅛	4.48⅛	25.22
Paris	67.20	67.40	65.60	65.70	
Poland	67,000	72,000	68,000	73,000	
Rio de Jan.	6⅛	6⅛	6⅛	6⅛	16d.
Roumania	695	710	705	715	
Shanghai	3/2⅛	3/3	3/2⅛	3/3	
Singapore	2/4⅛		2/4⅛		2/4⅛
Stockholm	16.60	16.65	16.61	16.66	18.15
Switzerland	24.29	24.34	24.37	24.42	25.22
Valparaiso	36.00		36.40		13.33
Vienna	320,000	350,000	320,000	350,000	
Yokohama	2/2	2/2⅛	2/1⅛	2/2⅛	24.5

The Times quotation for the German mark to-day is 30,500.

PRODUCE AND FOOD.

CATTLE.

WAKEFIELD, Wednesday.—Very light show, with slow trade at firmer prices. Best beef 10d. to 11d. per lb., fat cows and bulls 7½d. to 8½d., small sheep and lambs 17d. to 18d. per lb., large sheep 14d. to 16d., ewes 9d. to 11d., tups 8d. Beasts 329, sheep 825.

EDINBURGH, Wednesday.—Best sheep met fair trade. Secondary sorts dull. Cattle slow, cows better demand; half-bred sheep to 76/-, gimmers to 75/-, Cheviot dinmonts to 60/. Polled bullocks to £34 10/-, heifers to £25, home grazed bullocks £37, stirks £22 10/-, cows to £68.

GLASGOW, Wednesday.—Smaller supplies of home cattle. Average supplies of Irish. Top quality bullocks and heifers in both sections scarce and dear, secondary and rougher kinds slow, dragging trade. Sheep—Forward smaller numbers, best classes meeting good inquiry at fully recent rates. Dead meat section—Best Scotch cattle 13d., best Irish 9d., best light hoggets 14d. to 15d., wethers 10d. to 1/-, ewes 9d.

GRAIN.

FLOATING GRAIN CARGOES.—BALTIC, Wednesday.—WHEAT—Cargo market fully steady, and a shade more money required in the case of old crop La Plata and Indian descriptions. There was a fair inquiry. The Hanna Nelsen, 7,000 tons Pacific off coast, sold 51/- on Continental account. The Hellen, 6,600 tons South Australian early January at 52/-. The Australplain, 6,000 tons ditto Dec.-Jan. 52/4½, and the Eriscos, 4,500 tons Rosafe 62lbs. Nov. 11th at 51/3. No. 1 Northern Manitoba Nov.-Dec. sellers at 52/9, Pacific late Nov. 53/-. Plate 63lbs. afloat 51/9, and Jan.-Feb 47/6; choice white Karachi Nov. 51/9, and firm. Dec. 51/3. Parcels in moderate demand and firm. No. 1 Northern Manitoba Nov.-Dec. sold 49/6, Dec.-Jan. 49/4½; Rosafe 63lbs. Oct.-Nov. sellers 50/6; Baril 62lbs. Jan.-Feb. 50/3 per 480lbs.; choice white Karachi Nov.-Dec. 54/6 per 492lbs. MAIZE—The market for cargoes rules firm, though generally quiet. A steamer, 5,300 tons Plate Dec.-Jan. sold 35/3, steamers of ditto afloat held for 35/3, Nov.-Dec. 35/-, Jan.-Feb. 35/3, and Feb.-March 36/-. Parcels again firmer, while in sustained support. Plate Oct.-Nov. sold 34,9 to 35/-, Nov.-Dec. 34/10½ to 35/-, Dec.-Jan. 35/-, and Jan.-Feb. 35/- to 35/1½ per 480lbs. BARLEY—Market steady for cargoes. Danubian Dec.-Jan. loading sellers 31/-, Nov. 30/9; No. 4 ditto 29/9. American malting 48lbs. Nov.-Dec. 29/9. Australian Dec.-Jan. 48/3, Karachi Nov.-Dec. 33/6 per 400lbs. Californian afloat 37/-, and Nov.-Dec. 36/9 per 448lbs. OATS steady, but at the same time quiet. Plate f.a.q. Nov.-Dec. quoted 23/9, Dec.-Jan. 23/-, Jan.-Feb. 22/6; No. 2 Canadian Western Nov.-Dec. 29/9, No. 1 Canadian feed ditto 28/-, and No. 2 ditto 26/9 per 320lbs.

MARK LANE, Wednesday.—ENGLISH WHEAT steady. Whites delivered up 47/- to 49/6, reds 47/- to 49/6. Foreign grades steady and quiet; No. 1 Northern Manitoba 52/6 x.s., 54/- x.s., No. 2 mixed Durum 50/- x.s. FLOUR steady; Canadian export patents 44/6 to 45/- x.s.t.. Minneapolis 1st patents 44/6 to 45/- x.s.t., London standard straight run 41/6 x.m. Australian patents 41/- x.s.t. GRINDING BARLEY dull; English 35/- to 60/- f.o.r., Danubian 31/9 x.s., Persian 29/- x.s. OATS slow, but Plate 3d. dearer; English 26/- to 32/6 f.o.r., No. 2 Canadian Western 35/- 1d. Plate f.a.q. 27/6 x.s., 29/- 1d.; American can white clipped 38lbs. 27/6 1d. MAIZE firmer; mixed American 36/6 x.s., 38/- 1d. Plate 36/3 x.s., 37/9 1d.

GLASGOW CORN, Wednesday.—Wheat quiet. Flour improved demand. Maize steady. Barley quiet. Oatmeal, prices unchanged. Beans more plentiful. Oats firmer, quiet demand.

PROVISIONS.

DUBLIN VEGETABLE, Wednesday.—Just about the usual small consignment of seasonable vegetable offerings, which were readily cashed at following prices:—York cabbage, 11/-, 16/-, and 22/- per load; Savoys, 2/- to 2/6 per dozen. cauliflowers, 2/- to 2/6 per dozen.

CORK BUTTER, Wednesday.—The market continues featureless, creameries changing hands at from 196/- to 202/- per cwt.; choicest mild cured, 198/-; fresh, 172/- per cwt.

DUBLIN FISH, Wednesday.—To-day's market mainly comprised six cheeks lobsters, 80 packages herrings, seven mackerel, and some fish from local and country wind travellers and hookers. The small quantity offering readily sold at following rates:—Large lobsters, 17/6 to 20/-; seconds, 10/- to 15/-; smalls, 5/- to 7/6 per lot of 13; large soles, 20/- to 30/-; mediums, 15/- to 18/-, and smalls, 5/- to 10/- per 9 pairs; turbot, 6d. to 8/- each; brill 6d. to 3/- each, plaice, per half box, 30/- to 60/-; ray, 20/- to 25/- per ditto. Herrings again a glut on market at 3/- to 5/- per box; mackerel, 22/6 per box and 40/- per barrel.

BILLINGSGATE FISH, Wednesday.—Supply fair; demand moderate. Soles, also slips, 15d. to 17d. per lb.; live cels 20/- to 30/-; dead 10/- to 22/- per dozen; turbot, also brill, 2/- to 9/-; plaice 9/- to 12/-; halibut 12/- to 14/-; cannon soles 13/- to 14/-; whitches 7/- to 8/-; cod 6/- to 7/-; whiting 3/- to 4/-; hake 9/- to 10/-; gurnet 3/-, haddocks, 4/- to 6/-, skate 6/-, bream 2/6 per stone.

GRIMSBY FISH, Wednesday.—Thirty-four North Sea, two Iceland, and two Faroe trawlers landed fair supply. Demand moderate. Plaice 12/6, lemon soles 20/-, cod 6/6 to 8/6, whiting 3/6, skate 6/- to 8/6, small haddocks 3/-, kit 5/3, gibbed 6/3, dabs 6/- to 8/-, codlings 5/- to 6/- per stone; soles 1/6, turbot and brill, 10d. per lb.

PRODUCE.

LONDON, Wednesday.—SUGAR—British refined received fair support on the spot at a general decline of 1/- per cwt. Messrs. Tate and Lyle's cubes now 55/9 to 56/9; crushed, 52/9; nibs, 55/3; granulated, 51/7½; fine and coarse, 51/1½; No. 1, 50/10½; No. 2, also London, 50/7½; pulverised, 52/3; caster, 54/4½; A, 52/7½; B, 52/-; yellow crystals, 44/7½; gran. second half December, quoted 31/-; January-March, 30/6; crystallised West India, on spot, 42/- to 43/-, as to quality; Natal syrups, 36/9 to 38/-; Mauritius syrups, 26/-; American gran., spot, 49/9; white Java, 47/9 to 48/3; Belgian gran., spot, sold 48/- to 48/3; ditto F.W. ready delivery, done 20/9, f.o.b. Antwerp. Of Dutch gran. Distaloord and C.B.S. prompt quoted 21/9; W.S.R. and H.U.M. 23/-, f.o.b. terms. Czecho-Slovakian gran., prime dry, 22/3, f.o.b. Hamburg; white Brazilian, basis 96 November-December, quoted 20/-; Brazilian, basis 80 p.c., December-January, 17/3; ditto, basis 80 p.c., December-January, sold 10/-, c.f. and i. United Kingdom. Terminal market quietly steady. White, December, buyers 21 May, 21/6 cwt.; liquid glucose, spot, 28/6 cwt. American syrup selling quietly at late rates. COFFEE—Spot market steady, and without new feature. Futures slow; December quoted 61/-; March and May, 58/9; July, 58/- cwt. COCOA—quiet support, but sellers adhere to previous asking prices. TEA—In auction about 17,000 packages Indian were catalogued, and evidenced a quiet and irregular market for most descriptions, with a large number of breaks withdrawn. Pekoe sold 1/3½ to 1/11½; broken Pekoe, 1/4 to 2/7; Pekoe Souchong, 1/3½ to 1/3½; orange Pekoe, 1/3 to 1/6; broken Orange Pekoe, 1/5½ to 2/4½ per lb. in bond. RICE—Market steady, but trade moves slowly. Rangoon hand-picked beans, spot, November, 14/1½. Japanese peas quiet of sale. Spot lots, 7/10½ paid. Japanese September-October, 26/9; December-January, 35/-. SPICE—Pepper steadily held. Fair black 24/-, cwt. September-October, 35/-; December-February, 35½d.; Singapore, spot, 4½d.; white Singapore, 5½d.; Tellicherry, ditto, December-February, 3½d.; Zanzibar, Muntok, 6⅛d.; ditto, on spot, quoted 1/4½; afloat, bar cloves firm. October-December, sellers 6⅛d.; November sold 8½d. per lb. FLAKE TAPIOCA, January done 6⅛d., c.f. and i. fair Penang seed tapioca, spot, quoted 2½d. per lb. Sago flour, January-March, 12/4½, spot, 22/-. Desiccated coconut, spot, 36/3; December-January, 35/6 cwt. JUTE—Market quite firm, a fair inquiry being reservedly met. First grade, November-December, usual Continental ports, quoted £33 15/-. December-January, £34; and lightning grade, November-December, £32 5/-. December-January, £32 10/- per ton. Hessians firmly held; 10 oz., spot, 33/-; January-March, 35/-; 8 oz., spot, 25/-. December-January, 26/6 per 100 yards. A twills, spot, 82/6; December-January, 79/-; B spot, 65/-. December-January, 67/-; sugars, spot, 80/-, flour, 78/-. per 100 bags. HEMP—Manila fairly steady, but actual business is confined to a small compass. G grade, November-January, buyers £33 10/-; J, £30 10/- K, £29 10/-; L, £28 10/-; and M quoted £27 15/- per ton. New Zealand dull. SHELLAC quiet; T.N., spot, 340/-, to 345/-; December, 305/-; March, 275/- per cwt. COPRA firm, with sellers adopting reserve. F.M.S. Straits, November-January and December-February, £24 8/9; Ceylon, November-January, Rotterdam, £24 8/9; Java, £24 12/6; Dutch East Indies quoted £25 12/6; Java, sold £24 6/3; Cebu quoted £23 17/6; South Sea Islands, £23 2/6. Palm Kernels steady; December-February, Liverpool, quoted £17 2/6 per ton. RUBBER—Market quite steady, and business proved of fair dimensions. Standard plantation crepe and sheet, spot, also November, sold 12d.; December, 12⅛d.; January-March, 12⅞d.; April-June, 13⅛d.; July-September, 13½d. To New York, standard sheet, European estate, December-January, sold 12⅛d., January-February, 12⅛d.; and July-September, 13¼d., c.f. and i. terms. Wild quiet. Fine hard Para, spot, 1/1¼; soft fine, 11⅛d. Caucho ball, 11⅛d. per lb. Menthol firmer; spot quoted 34/-, forward 33/- per lb. EGG PRODUCTS—Market steady. Prime liquid, spot, 107/6; November-January, 105/- per cwt. Albumen, spot, quoted 3/-, forward 2/11½ per lb. ARSENIC—Cornish quoted £52 per ton, free on rail. Gambier steady; quiet; block, on spot, 32/6; No. 2 cubes, November-January, 42/6 per cwt. c.f. and i. terms. TALLOW—In auction 1,231 casks Australian offered, and, with a moderate demand, 434 found buyers at late rates to occasionally 6d. per cwt. decline. Mutton, fair to fine, 39/- to 43/6; beef, ditto, 38/- to 45/-. OILS—Linseed ruled firmer; spot quoted 38/-; November-December, 35/-; January-April, sold 31/6. Rape—Crude spot quoted 41/6, refined 45/-. Cotton—Crude Egyptian, spot, 39/-; November-December, 38/3. Soya—Oriental, in barrels, 35/6; edible, 44/-. Coconut—Ceylon, spot, 72/6. Turpentine steadier; American, spot to December, 116/6; January-April, 118/6 per cwt. Petroleum, also Resin, ruled unaltered. OILSEEDS—Linseed firmer, with sellers more reserved. Calcutta, November-December, £16 15/-; January-February, £16 10/-. Plate, November-December, £15 5/-. Rapeseed steady; Jamba, £18 15/-. Cottonseed steady; black Egyptian, November, quoted £10 6/3; white, £9 16/9; Bombay December-January, £8 12/6. Castor firm; Bombay, November-December, ...

CLYDE CRUSHED SUGAR (Official Report), Wednesday.—Market quiet. Yellows still in good demand.

RAILWAYS ATTACKED.

GREAT SOUTHERN AND WESTERN.

The Great Southern and Western Railway yesterday announced that overnight two signal cabins at Nenagh station were set on fire; also a carriage standing at the station.

A passenger train going from Ballycullane to Waterford was derailed near Campile.

Limerick Junction station was subjected to rifle fire at intervals for close on three hours, but no material damage resulted.

At Waterford the goods premises were raided and goods were removed.

Eight wagons, forming portion of a runaway train which came to a standstill in the section between Tuam and Castlegrove, were opened during the night and the contents looted.

On Waterford and Limerick section, which was deprived of a through goods and passenger service for months past, the service was restored again last week, but owing to another outrage on Tuesday night the service is once more broken on that branch. Carriganeen Bridge, situated between Clonmel and Cahir, was blown up, and a special train of locomotive coal going from Waterford, to Limerick was stopped when approaching the bridge; the engine and train were then run into the damaged bridge at high speed. The exact extent of the damage is being investigated.

£5,000 FOR MAID.

DAME GENEVIEVE WARD'S WILL.

Dame Genevieve Ward, the famous actress, who died last August at the age of 85, left estate of the gross value of £9,354, with net personalty £8,876.

She left £5,000, her upright piano, her wardrobe, and all household effects not otherwise bequeathed, as she may select, to her maid, Amy Brown, "who has so faithfully and devotedly served me." Her cook, Nancy Brewer, receives £200.

The balance of her furniture goes to the Y.W.C.A. for hostels in London. She directed that her funeral should be of the simplest character, and that no flowers should be sent, that her remains should be cremated at Golders Green, and the ashes placed in an urn in Niche 250 in the Columbarium there, and that Father Burnham, of the Brompton Oratory, should officiate at the funeral, and that Chopin's "Marche Funebre" should be played on the organ in connection with the Service.

LORD SHOLTO DOUGLAS.

BANKRUPTCY DISCHARGE SUSPENDED FOR THREE YEARS.

At the London Bankruptcy Court yesterday, the discharge was suspended for three years of Sholto George Douglas, described in the receiving order as Lord Sholto Douglas.

The Official Receiver said that in his opinion the total unsecured indebtedness amounted to £4,043. He had previously been adjudged bankrupt in June, 1918, but obtained his discharge from those proceedings in April of the following year.

He had since been without regular occupation, although he had from time to time earned commissions by placing shares and selling jewellery for other persons.

Counsel for the debtor said that his client had had a great struggle to live, the claim of the petitioning creditors being in respect of money lent.

BOUNDARY PROBLEM.

In the Provisional Parliament yesterday, Mr. Figgis asked if at the recent meetings in London the Boundary Commission was under discussion, and if the President had any information to give the House respecting the appointment of this Commission.

The President said that he could not undertake to disclose the matter that was under discussion at the meetings in London. The question of the Boundary Commission did not arise, and would not arise until the Northern Government had exercised its option under Article 12 of the Treaty.

MORE DUBLIN ROBBERIES.

Ladies' coats and frocks valued at about £100 were stolen from the drapery warehouse of Mr. A. M. McCullough, 41 South Great George's street, Dublin, on Tuesday night.

Some small articles were also stolen from the Penny Bazaar Stores next door, the burglars using a ladder to get from one shop to the other.

Two armed men stole two flash lamps from a shop at Sandymount road on Tuesday night.

TELEPHONE POLE FELLED.

Telephone service between Clondalkin and Dublin was dislocated yesterday morning by the felling of a telephone pole on the Monastery road.

500,000 Gift Booklets and £226 in Cash Prizes

During the Andrews' "Health Fortnight," extending from Nov. 14th to the 28th (inclusive), each purchaser of Andrews' Liver Salt will receive (free) the helpful Health Book "How to Keep Fit." Included in it are entry forms to enable you and your children to compete for the following prizes:

Advertising Slogan Competition.

Open to Everyone.

First Prize	£50
Second "	£10
Third "	£5
20 Prizes of	£1
90 Prizes of	10/-

Write a pithy sentence of seven words beginning with the letters A—N—D—R—E—W—S, in any order. An example and full particulars are included in the Booklet—"How to keep Fit."

Painting Competition for Children.

Class I. (under 12 years)		Class II. (12 to 16 years)	
1st Prize	£5	1st Prize	£5
2nd "	£2	2nd "	£2
3rd "	£1	3rd "	£1
10 Prizes of	10/-	10 Prizes of	10/-
40 " "	5/-	40 " "	5/-
200 " "	2/6	200 " "	2/6

An opportunity for your Kiddies to dabble with the Crayons or Paint-box and win one of the foregoing Cash Prizes. Outline drawing, ready for painting, is included in the Booklet—"How to keep Fit."

Arrangements have been made with Messrs. Wallis & Forsyth, Chartered Accountants, Newcastle-upon-Tyne, who will account for the awarding of all the above prizes.

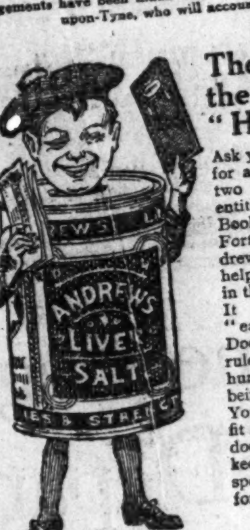

The First Step—get the Free Book: "How to keep Fit."

Ask your Chemist, Grocer or Stores for a tin of Andrews'. There are two sizes, 10d. and 1/5—either will entitle you to a copy of the Health Book. Given free, during the Health Fortnight, with every tin of Andrews' Liver Salt bought, this helpful book should be in every home in the country.

It is written in a delightfully "easy" style by an eminent Family Doctor and, if followed, the simple rules and hints will repay you a hundredfold . . . in physical well-being and cheery outlook. You will be able to profit by what this family doctor has to say about keeping fit—so make a special point of asking for Andrews' *to-day*.

Note. November 28th is also the closing date for the receipt of Andrews' Tin Lids, in return for Pencils, Tooth Brushes, Penknives, etc. Particulars of a new Andrews' Lid scheme will be announced shortly, so please continue to save your Andrews' Lids.

SCOTT & TURNER LTD. Manufacturers, Newcastle-on-Tyne.

(33B)

MILITARY COURTS.

TWELVE CASES TRIED.

Mr. Figgis asked the Minister for Defence in the Provisional Parliament yesterday how many military courts or committees had been set up by him under the powers conferred by the resolution of September 28th, and what sentences had been inflicted.

General Mulcahy said that the military courts constituted under the powers referred to numbered ten. The first was held on the 3rd inst., and the latest on the 11th. The cases tried numbered twelve in all. The accused persons were charged with possession without authority of rifles or revolvers or ammunition.

In one case the accused person was convicted and sentenced to twelve calendar months' hard labour, and that was the only case in which sentence had been confirmed, and had come into effect.

GOVERNMENT CONTRACTS.

GOVERNING PRINCIPLES.

Alderman Alfred Byrne asked the Minister of Finance in the Provisional Parliament yesterday whether he would state what regulations were in operation dealing with the sanctioning of contracts for the Government, and, further, whether contracts were dealt with by individuals or committees.

The Minister of Finance replied that it was not possible to deal fully with the subject of Government contracts by means of Parliamentary question and answer, since the regulations governing the placing of contracts necessarily varied to some extent between different Government departments.

The following were, however, the chief principles involved:—(1) Competitive tender; (2) preference to Irish goods, unless the discrepancy in price or quality is excessive; (3) the insertion of a "fair wages clause." These lines were only departed from in exceptional circumstances.

He did not fully understand the point of the second part of the question. The decision as to placing a contract was taken by the responsible officer or officers in the department concerned, or by the Minister in charge of the department. In some important cases the concurrence of the Ministry of Finance was required.

ROWING.

OXFORD V. CAMBRIDGE.

It is officially announced that the University Boat Race will be rowed on March 24, starting at Putney at 4.30 p.m.

SERVANTS OF STATE

WITH SEATS IN PARLIAMENT.

In the Provisional Parliament yesterday, Mr. Gaffney asked the President to give the names of the members of the Dail who were employed in the paid service of the State; what departments each of them was engaged in, and what was the nature of his employment.

The President gave the following particulars:—Gearoid O'Suilleavain, Adjutant-General in the Army; Joe Sweeney, Sean McGarry, Pierce Beasley, T. Carter, Liam Hayes, Sean McKeon, Alex. McCabe, commissioned officers in the Army; Eoin O'Duffy, Civic Guards Commissioner; Sean Liddy, Civic Guards Superintendent; Sean Hayes, Military Governor, Newbridge Detention Barracks; Philip Cosgrave, Military Governor, Mountjoy Prison; George Nicholls, secretary to a committee appointed to wind up the business of Dail Eireann Courts. Deputy O'Connell is on the Postal Commission.

NEW DISTRICT COURTS.

MAGISTRATES WELCOMED IN WESTMEATH.

The new District Courts were opened in Athlone and Moate on Tuesday by Messrs. T. A. Finlay and C. A. Flattery, who were welcomed at Moate by Canon Langan.

At Athlone Mr. P. V. C. Murtagh, solicitor, on behalf of the legal practitioners, extended a hearty welcome to the new magistrates. He said he would not congratulate them; he would rather congratulate the Government on their wisdom in appointing such able men. He welcomed the presence of the Civic Guard. They were a body entrusted with the security and safety of each and every one of them and their property. As such, they should receive not merely the good wishes, but the active support of every well-ordered citizen.

Mr. Finlay thanked Mr. Murtagh, on behalf of Mr. Flattery and himself, for the kind welcome extended to them. These Courts were the Courts of the people. In the past the Courts were looked upon, not rather as Courts of the people, but as Courts in which the law was administered for the benefit of one set to the detriment of another. It was their intention to administer the law fairly and justly for everyone, irrespective of their class or creed.

The only business before the Courts was the signing of the annual renewal certificates for publicans' licences.

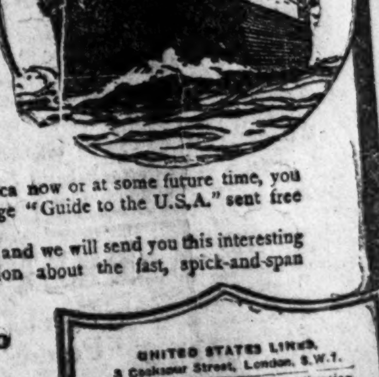

£27·12s ($120) to New York

Whether you are going to America now or at some future time, you will be interested in the new 64-page "Guide to the U.S.A." sent free upon receipt of the coupon below.

Just sign your name and address and we will send you this interesting book together with full information about the fast, spick-and-span ships that now offer you

Cabin Passage to New York for £27 12s. ($120)

Write To-day

Tear off and mail this coupon for full data on sailing dates, etc., and also the "Guide to the U.S.A." —a most interesting travel book.

All our ships are fitted out with the necessary equipment for the Celebration of Holy Mass.

UNITED STATES LINES, 3 Cockspur Street, London, S.W.1.
Please send me without obligation the "Guide to the U.S.A." and full information regarding U.S.L. ships. I am considering a trip to America about .... I would travel cabin .... 1st class .... 2nd class .... 3rd class ....
My Name ....
Business or Profession ....
Address ....
D.C.

UNITED STATES LINES

LONDON, 3 COCKSPUR ST., S.W.1. FREIGHT: RUNCIMAN (LONDON), LTD., 52 LEADENHALL ST., E.C.3. COBH (QUEENSTOWN), THE BEACH. D.4. 4159

James P. Corry & Co., LTD.

Telegrams—"Concrete." **BUILDERS' MERCHANTS,** 'Phone 2316.

31 & 32 CITY QUAY, DUBLIN.

Importers of Soft and Hard Woods, Floorings, Cement, Slates, &c.

SPECIALITIES:

Beaver Board — In any Length up to 16'. — The most artistic Wall and Ceiling Board.

Beaveroid — In 1, 2, 3 Ply Rolls. — The most scientifically prepared Roofing Felt.

Aurora Distemper — Makers—Torbay and Dart Paint Co., Ltd. — The most effective and economical Wall Decoration.

N.B.—We also SPECIALISE IN COURTESY to our Customers and Prompt Execution of their Orders.

Engineering Department

Installations OF Electric Light, Bells, 'Phones, Lifts, Motors, AND Heating, &c.

Shortall & Co. Ltd.,

BUILDERS, ELECTRICAL and MECHANICAL ENGINEERS,

18 TEMPLE STREET, DUBLIN.

Country Installations and Repair Work A SPECIALITY.

TELEPHONES: Two Lines 1102, 4859

PUBLIC APOLOGY.

I apologise to my customers for not starting in this business many years ago, and fully appreciate their losses through my not doing so. However, I undertake to make up this loss by giving them value. I voluntarily admit having given value as my increasing clientele proves.

T. H. BARNETT,

BUILDERS' MERCHANT,

SAWMILLS, STORES AND OFFICES,

North King Street, DUBLIN.

Tele. 387. Tele. 387.

The Franco-Irish Commercial Agency,

44 DAWSON STREET, DUBLIN.

AGENTS, IMPORTERS AND EXPORTERS,

WHOLESALE TRADE.

'Phone 4995 Tels. "Safeguard," Dublin.

HOYTE & SON, LTD.,

11 MARLBOROUGH STREET, DUBLIN

Having disposed of the Interest in their Premises at 16 Lower Sackville Street, and the Good-will, Stock, and Fixtures of the Chemist's Branch of their business to Mr. Ronald Campbell, M.P.S.I., beg to intimate that they have acquired newly-constructed and more extensive premises, situated at 11 Marlborough Street, Dublin, for the purpose of carrying the

GLASS, OIL, COLOUR AND PAINT

Business hitherto carried on at 16 Lower Sackville Street, and request that all enquiries of this nature should be sent to the firm at the new address.

ROLLED STEEL JOISTS

Steel Girders, Steel Structures, Patent Glazing, Steel Casements, Cement

Prompt delivery given at right prices. Orders Solicited.

THOMAS NEARY, 36 George's Quay, Dublin.

'Phone, Dublin, 3441. Telegrams—"Redpath, Dublin."

Commer Tip-Waggons are used all over the world by the most astute contractors and they are doing splendid work in Ireland to-day.

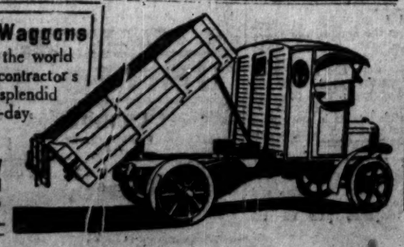

Sole Concessionaires for Ireland:—
CO. WICKLOW GARAGE and MOTOR TOURING CO Main Street, Bray.

PREVIOUS ARTICLE: 2:11:'22

BUILDING AND RECONSTRUCTION.

NEXT ARTICLE: 30:11:'22

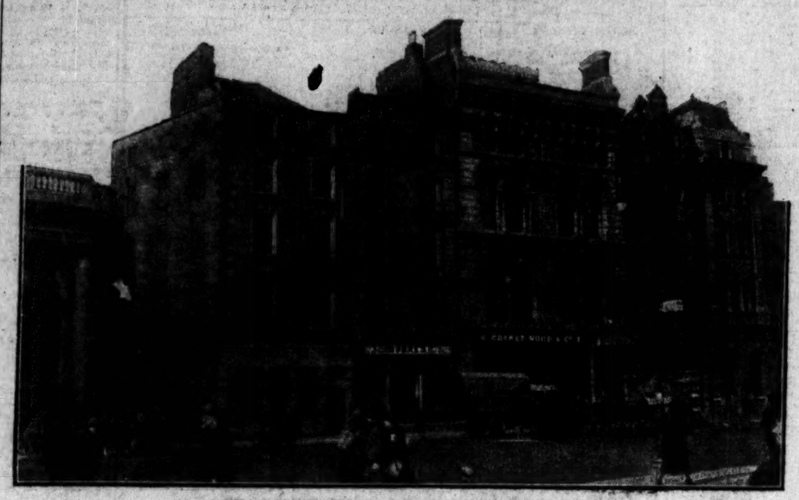

NEW GOVERNMENT STATIONERY OFFICE.

The Stationery Office of the Provisional Government, which has been in temporary quarters at 7 Lower Abbey street since its removal from Dublin Castle, is now to be provided with permanent quarters in Westmoreland street. For this purpose the premises formerly occupied by Messrs. Cramer Wood and Co., Ltd., as a music salon at No. 4 and 5 Westmoreland street and Nos. 40 to 43 Fleet street, the backs of which abut on the rear of the premises in Westmoreland street, have now been taken over by the Government, and are being refitted to suit the needs of the Stationery Department. The building in Westmoreland street is four storeys in height, and includes a large front office on the ground floor, another large room on the second floor, and several smaller offices on the upper storeys. The premises in Fleet street, although not so large as those in Westmoreland street, afford extensive offices and storing accommodation. A view of this section of Westmoreland street as it stood in 1850 is reproduced below.

BUILDING TRADE OUTLOOK.

The outlook in the building trade is somewhat brighter to-day than it has been for a considerable time, although the clouds have by no means vanished. The long drawn-out dispute about labourers' wage rates in Dublin is in a fair way of being settled, and the tradesmen's rates of wages are fixed until March next.

The settlement of the railway strike at the Kingsbridge has reopened a line along which there is much business to be done and large supplies of building materials to be conveyed. Quite a number of building works in the Southern counties were suspended during the trouble on the railways, and these will now be resumed at once.

The timber trade is enjoying a period of briskness owing to the large demand for the erection of temporary buildings in all parts of the country.

There are at present about 600 workers' houses in course of construction in various parts of the country under the Provisional Government's scheme, which provides for a total of 2,415 houses. The high cost of building these houses continues, and the minimum standards of accommodation have become the maximum obtainable. Tenders accepted during the last few months for workmen's houses varied in the case of four-roomed houses from £480 to £668, and for five-roomed houses from £538 to £708. These prices only show a small diminution when compared with those received earlier in the year.

The admitted high cost of building in many parts of Ireland as compared with England is due, in the opinion of an expert, to

(1) Higher wages.
(2) Cost price of home bricks, slate, etc., exceeding English rates.
(3) Higher freight.
(4) Increased agency commission due to importation.

The following table shows the rates of wages paid to-day in the chief Irish cities and across Channel. The figures quoted in each case are the rates per hour, and the working week is one of 44 hours:—

	Tradesmen.	Labourers.
Dublin	1/10½	1/6½
Belfast	1/7	10d. to 11½d.
Cork	2/-	1/8
Waterford	1/9	1/2
England and Scotland	1/8	1/3

The Council of the Royal Institute of Architects of Ireland has formed a consultative town-planning committee to consider schemes for the reconstruction of greater Dublin.

COST OF CLONES HOUSES.

The following tenders were submitted at Clones Urban District Council for the erection of five houses in one block on the Cattle Fair Green:—

Messrs. P. McKenna and Sons, Armagh, £2,820, brickwork, etc., and £3,365, concrete.

Mr. P. McGoldrick Clones, £2,674.

Mr. Joseph McMahon, Clones, £2,620, and £510 for a sixth house.

Mr. Thomas Wilkinson, Monaghan, £3,225 masonry, £5,368 concrete blocks, £3,400 concrete stone work.

Mr. W. Kemp, Monaghan, £3,000, and £500 for the sixth house if erected by the Council.

The Clerk said that the advertisement requested that the tenders should be given in detail, and there were only two of the tenderers who made an effort to comply.

Mr. Kelly, C.E.—In fact, the only two tenders in order are those of McKenna and McGoldrick.

Mr. Connolly—Seeing that we have only two tenders in order, I propose that McGoldrick's tender at £2,674 9s. be accepted.

Mr. O'Connor seconded, and the contract was entered into, subject to the approval of the L.G.B.

TENDERS WANTED.

By Kells Urban Council, for the erection of four houses in two blocks.

***

By Ennis Urban District Council, for the erection of eight workers' dwellings.

***

By Dublin County Council Finance Committee, for cast iron wheels for road scarifier.

***

By Tullamore Urban District Council, for the erection of six houses in blocks of two.

***

By Clonakilty Urban Council, by 21st November, for the erection of six workers' dwellings, with fences, drains, etc.

***

By the Commissioners of Public Works, Dublin, by 27th November, for the erection of 32 cottages in Dundalk Urban District.

***

By the Ministry of Finance, Works Branch, Belfast, for the erection of a new quarantine station at North Twin Island, Belfast Harbour.

***

By Rev. W. J. Dunlop, for the erection of new mission hall at Brown's square, Belfast, for the Select Vestry of St. Stephen's Church.

***

By the Commissioners of Public Works, for the building works and supplies required by them in the Dublin district, for one year from 1st January, 1923.

By Rathkeale Rural District Council, for the laundry equipment of the late Union Workhouse, including steam boilers, heating coils, and fittings.

By Mr. G. Brock, F.C.A., Dublin, for the electric power station and lighting equipment, supplying the town of Castlerea with flour and oatmeal mills.

HARNESSING THE LIFFEY.

In pursuance of their scheme to utilise the water-power of the River Liffey for the generation of electricity, the Irish Power Syndicate, Ltd., 29 Molesworth street, Dublin, are applying to the Ministry of Industry and Commerce for a special order in accordance with the legal regulations.

It is proposed to establish two generating stations, one at Bishopsland and the other at Downings North, both in the Co. Kildare, the lands necessary for these stations to be acquired compulsorily.

It is also proposed to carry overhead transmission lines along the public roads between Ballymore-Eustace and Sallins and over the intervening lands between the townland of Downings North and the Grand Canal at Landenstown as far as Blackhorse Bridge at the city boundary and thence underground along the canal banks to the boundaries of Rathmines and Rathgar Urban District and Pembroke Urban District.

The company intend to supply electric current in bulk to authorised distributors and others along the route of the transmission lines, and the proposed area of supply is the land within the limits of 200 yards of the proposed route.

The lands proposed to be acquired for the purposes of the scheme include parts of the following townlands:—Downings North (Naas Rural District No. 1), Bishopsland, Britonstown (Co. Wicklow), Silverhill Lower (Co. Kildare), Broadleas Commons.

Naas No. 1 District Council is to oppose the scheme for generating electricity from the Poulaphouca Falls, holding that the harnessing of the water will have an adverse effect on local mills and kill industrial enterprise in the district. The Council also believes that the proposal is a "capitalist attempt to forestall the scheme of the Dublin Corporation."

IRISH ARCHITECTS' FEES.

At Cookstown Urban Council, the Clerk said that Mr. Robinson, the architect for the artizans' houses, would not take anything under the fixed fees, amounting to £292, and the Society of Architects had written that these fees were correct.

Mr. Hamilton—He did the work, and I propose we pay him.

Mr. Scott seconded.

The Clerk mentioned that in April he had written to the Ministry of Home Affairs, who replied that £400 would be a proper sum to pay. He did not tell Mr. Robinson. (Laughter.)

Mr. Hamilton—We are getting off with £292.

Chairman—And the interest since then means something.

It was agreed to pass the account at the next finance meeting.

WESTMORELAND STREET IN 1850.

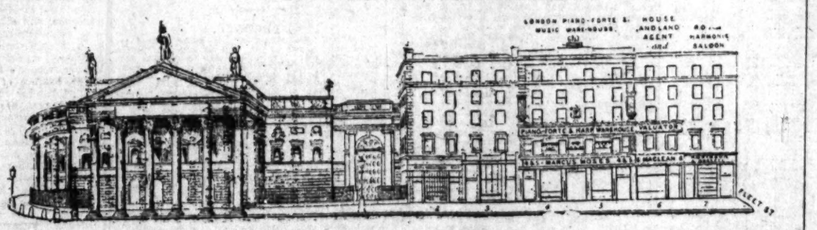

This sketch shows Westmoreland street as it existed in the year 1850, when Nos. 1 and 2, now occupied by Messrs. Kelly, wine merchants, formed part of the buildings occupied by the Bank of Ireland. No. 3, which to-day is occupied by Messrs. Burke, ladies' outfitters, was then the home of the Dublin Tea Company. Nos. 4 and 5, the new home of the Stationery Office, and until recently the music saloon of Messrs. Cramer Wood and Co., Ltd., was at that time also a music warehouse, the proprietor being Marcus Moses, London, pianoforte, harp, and music dealer, who also had the premises at 40 and 41 Fleet street. No. 6, which to-day is occupied by Mr. William Stokes, jeweller, was then in the tenancy of Mr. Henry Machean, house and land agent and valuator. No. 7, the present Northern Assurance Co., Ltd., was then a music warehouse in the occupation of Messrs. Robinson and Russell, musical instrument makers to the Army and the Lord Lieutenant.

COSGRAVE & CO.

BUILDERS' PLUMBERS' & MERCHANTS,

Beg to announce that they have OPENED the most Up-to-date and Extensive SANITARY SHOWROOMS IN IRELAND

At 174 & 174a GREAT BRUNSWICK STREET.

BATHS, LAVATORIES, URINALS, WASH TUBS, RANGES, GRATES, & MANTEL REGISTERS. | TILED HEARTHS and KERBS, MOSAIC FLOOR & WALL TILES. BUILDERS' IRONMONGERY.

BRICK, PIPE, TILE, & FIRECLAY Goods Depot—At Old Address—2 MARK'S LANE.

CEMENT STORES—SHAW STREET.

Please Address all Communications to Head Offices:—

174 & 174a GREAT BRUNSWICK STREET.

Phone Dublin 13. Telegrams: "Cosgrave, Dublin, 13

Dublin Acetylene Welding Depot,

Boiler Repairing, Welding of all Motor Cylinders, Gear Cases, &c.

PRICES TO SUIT ALL.

Trial is wanted & satisfaction guaranteed.

Works—12 LEINSTER STREET, NORTH STRAND, DUBLIN

Building Pages

appear regularly every fortnight, and have done so for several years. They afford advertisers connected with any phase of Building and Engineering a means of publicity upon which the right attention is concentrated.

OXIDE OF ZINC.

FRICKER BRAND.

MADE IN ENGLAND.

FRICKER'S METAL CO., Ltd.

NORFOLK HOUSE, Laurence Pountney Hill, LONDON, E.C.4

Telegrams—"Oxymuriate, Cannon." Telephone—City 4567. Works: EATON, DERB.

T. & C. MARTIN, Ltd.

NORTH WALL, - DUBLIN,

TIMBER IMPORTERS AND MERCHANTS

SAWING, PLANING AND MOULDING MILLS.

SEASONED STOCKS OF

Red and White Deals, Yellow Pine, Pitch Pine, Mahogany, Oak, Walnut, Maple, Beech and Californian Redwood, &c.

Floorings, Sheetings, Architraves, and Mouldings. Joinery and Furniture Manufacturers.

LONDON PORTLAND CEMENT—J. B. White's and Red Lion Brands.

SHEETROCK—New Fireproof Plaster Wall Board. Dampproof, rigid, and easy to fix. Surface ready for paint or paper.

SLATES—Best Bangor and Carnarvon.

CLAY and Sanitary Goods. Creosoting Plant.

STEEL JOISTS, Galvanised Iron, Expanded Metal.

77-80, 82-86 North Wall, DUBLIN

'Phone 20 (Pts. Bds. Basb.) Telegrams: "Northwall, Dublin."

Telegrams—"Foundation, Dublin." Telephone—Ballsbridge 472.

G. & T. CRAMPTON,

BUILDERS AND CONTRACTORS,

Hammersmith Works,

BALLSBRIDGE, DUBLIN.

Architects' Plans and Specifications for All Classes of Building Work, including

REINFORCED CONCRETE

Carefully Carried Out.

METAL WINDOW SPECIALISTS

Craftsmen in Bronze and Iron

WE EMPLOY FULLY TRAINED AND FULLY PAID TRADESMEN

and Specialise in

1—DESIGN
2—CRAFTSMANSHIP
3—VALUE FOR MONEY
4—DELIVERY ACCORDING TO PROMISE.

AND ARE REPRESENTED BY

MR. W. FRASER, 24 Bachelor's Walk, DUBLIN. MR. J. P. JENKINS, 22 Oliver Plunkett St., CORK.

WILLIAMS, GAMON & CO. (Kaleyards), Ltd.

VICTORIA ROAD, CHESTER.

Machinery REPAIRS

MILLWRIGHTS, BOILERMAKERS, IRON & BRASS FOUNDERS, GENERAL ENGINEERS.

Breakdowns of Machinery anywhere in Ireland repaired with utmost possible promptitude.

GEO. WATT LTD.

SOHO WORKS, BRIDGEFOOT ST., DUBLIN.

Contractors to Commissioners of Irish Lights and numerous Public Institutions

Tels.:—"Watt, Dublin." 'Phone 4268

PHONE 4380. TELEGRAMS "ROOFING."

Chas. Ingram & Co., Ltd.

CONTRACTORS FOR

ROOFING.	FLOORING.	RELIEF DECORATION.
TURNER'S ASBESTOS CEMENT SLATES AND TRAFFORD TILES. ASPHALTE. VULCANITE.	JOINTLESS COMPOSITION. TERRAZO, MOSAIC. WOOD BLOCK AND PARQUET.	"ELO" PANELS FRIEZES, SKIRTINGS DADOS, CEILINGS.
SKYLUX	"COLEMANITE."	LEADED LIGHTS.
PATENT CASEMENT AND FANLIGHT OPENERS. WE CAN SUPPLY FITTING FOR ANY TYPE OF OPENING.	CEMENT WATERPROOFING AND HARDENING LIQUID. FLOORS CAN BE USED 3 DAYS AFTER LAYING.	ECCLESIASTICAL AND DOMESTIC. STAINED GLASS.

"ATLAS WHITE" CEMENT.

199 Great Brunswick Street, Dublin WORKS—4 Rath Row

BEAVER BOARD

For better Walls and Ceilings

Purchase your Beaver Board at keen prices

BEFORE purchasing timber for any purpose in small or large quantities SEND US AN ENQUIRY. We hold large stocks in all sizes of all classes of timber—Deals, Scantlings, Floorings, and all Hardwoods, Plywoods, etc.

IF YOU WANT A SQUARE DEAL BUY FROM

THE DUBLIN TIMBER & CEMENT CO., LTD

48 TOWNSEND STREET, DUBLIN.

Phone 4449 Grams: "Mahogany, Dublin."

HOW TO

CHEAPER

THAT WILL STAND

THIS is accomplished by CONCRETE CAVITY WALLS have been erected in Ireland years by this system than construction put together

Mr. G. A. Tonkin, the Australia Concrete Machine, the Tonkin Speedy Crusher has Ireland and will be the Works daily, machines can be

We shall also be pleased to Slabs, Quoins &c., Fencing type of pre cast concrete. beyond o

NOTE:—NEW PREMIS

JAMES A. CAM

CLANWILLIAM

'Phone 3364.

Telegrams—"Buil[illegible], Dublin." Telegrams—"Viaductos, Nordo, London."

McLaughlin

BUILDERS AND

DARTMOUTH BU

DARTMOU

DUB

London Address - - -

Licensed Contractors f Ferro-Concrete

List of some Important W

GOVERNMENT OFFICES OF SCIENCE, Upper M

CLERY'S BUILDING, O'Con

New Offices for INDEPEND Middle Abbey Street, Dubli

TYLER'S PREMISES AN Street and Earl Street.

FERMENTING HOUSE, &c. Son, and Co., Ltd.

FRANCIS STREET MARK

PLAY CENTRE, St. Patrick'

NEW OFFICES AND BUI Western Union Cable Co.

CITY OF ENGINEER (THOMAS

General, Constructional

NEW WAPPING

Gas and Oil Engines a Speciality.

MILLWRIGHTS AND BOILERMAKERS

Repairs to all kinds of PLANT MACHINERY, BOILERS, &c.

MACHINERY BOUGHT AND SOLD

ARTESIAN WELL

SOLE AGENTS FOR

Telephone 1963 (3 lines).

TIM

Deals, Batte Sheetings of

We Manufacture Jo

WRITE US

DOCK

DU

Messrs. ELVE (THE ELE

The Orna was ca

GEORGE

60 ME

'Phone—656 Ballsbridge.

KENNAN & Sons L

MACHINE REPAIRS

FOR FARM

ENGINEERING WORKS FISHAMBLE ST. DUBL

LOCKS, HINGES, SCREWS, NAI

R. W. PIPES and FITTINGS,

SKYLIGHTS, Etc. Etc.

Large Stocks. Prompt delivery.

GLEESON, O'DEA & CO.

21 and 22 Christ Church Place, DUBL

HOW TO BUILD

CHEAPER HOUSES

THAT WILL STAND THE TEST OF TIME.

THIS is accomplished by using the "AUSTRALIA" CONCRETE CAVITY WALLING SYSTEM. More houses have been erected in Ireland during the past two years by this system than all other types of building construction put together.

Mr. G. A. Tonkin, C.E., the Inventor of the Australia Concrete Block-making Machine, the Tonkin Mixer, and the Speedy Crusher has now joined us in Ireland and will be in attendance at the Works daily, where any of these machines can be seen in operation.

We shall also be pleased to quote for T Blocks, Slabs, Quoins &c., Fencing Posts, Kerbs, or any other type of pre cast concrete. No concrete problems are beyond our ability.

NOTE:—NEW PREMISES

JAMES A. CAMPBELL & CO.,

CLANWILLIAM PLACE, DUBLIN.

'Phone 3564.

Telegrams—"Buil., Dublin." Telegrams—"Viaductos, Nordo, London." Telephones—Ballsbridge 495, 496. Telephone—London No. 2180 North.

McLaughlin & Harvey, LTD.,

BUILDERS AND CONTRACTORS,

DARTMOUTH BUILDING WORKS,

DARTMOUTH ROAD,

DUBLIN.

London Address - - - - 24 HIGHBURY GROVE, N.5.

Licensed Contractors for Hennibique's Patent Ferro-Concrete Constructions.

List of some Important Works carried out by us :—

GOVERNMENT OFFICES AND ROYAL COLLEGE OF SCIENCE, Upper Merrion Street, Dublin.
CLERY'S BUILDING, O'Connell Street.
New Offices for INDEPENDENT NEWSPAPERS, Ltd., Middle Abbey Street, Dublin.
TYLER'S PREMISES AND SHOPS, Upper O'Connell Street and Earl Street.
FERMENTING HOUSE, &c., Robert Street, for A. Guinness, Son, and Co., Ltd.
FRANCIS STREET MARKETS.
PLAY CENTRE, St. Patrick's Park.
NEW OFFICES AND BUILDINGS, at Valentia Island, for Western Union Cable Co.

CITY OF DUBLIN ENGINEERING WORKS

(THOMAS ARCHER),

General, Constructional and Electrical Engineers,

NEW WAPPING STREET, DUBLIN.

Gas and Oil Engines a Speciality. MILLWRIGHTS AND BOILERMAKERS. Repairs to all kinds of PLANT, MACHINERY, BOILERS, &c. MACHINERY BOUGHT AND SOLD.

Makers of GATES, RAILINGS, FENCING, IRON AND STEEL BUILDINGS.

Estimates given for any kind of Constructional Work.

ARTESIAN WELL AND MINERAL BORERS.

SOLE AGENTS FOR THE COCHRAN BOILER.

Telephone 1903 (3 lines). Telegrams; "Superfine, Dublin."

TIMBER

Deals, Battens, Floorings and Sheetings of all kinds in Stock

We Manufacture Joinery in our Workshops.

WRITE US FOR QUOTATIONS.

DOCKRELL Ltd.

DUBLIN.

Messrs. ELVERY'S New Premises

(THE ELEPHANT HOUSE).

The Ornamental Plastering was carried out by

GEORGE ROME & Co.

60 MESPIL ROAD. (DUBLIN), Ltd.

'Phone—656 Ballsbridge. Telegrams—"Dornion, Dublin."

KENNAN & SONS LTD.

FOR FARM MACHINE REPAIRS FACTORY

ENGINEERING WORKS FISHAMBLE ST. DUBLIN

PHONE — "DUBLIN" 959 & 960, OR 68

LOCKS, HINGES, SCREWS, NAILS.

R. W. PIPES and FITTINGS,

SKYLIGHTS, Etc. Etc.

Large Stocks. Prompt delivery. Keen Prices.

GLEESON, O'DEA & CO., Ltd.

21 and 22 Christ Church Place, DUBLIN.

Mainlite Acetylene Hand Lamps

FOR BUILDERS, CONTRACTORS, ENGINEERS, &c.

Efficiency, Safety, and Economy are the three essential features of these Lamps.

THOUSANDS ALREADY IN USE.

Write for Catalogue to the Sole Irish Agent—

Douglas L. Courtney,

D'OLIER CHAMBERS, D'OLIER STREET.

MESSRS. ELVERY'S ELEPHANT HOUSE.

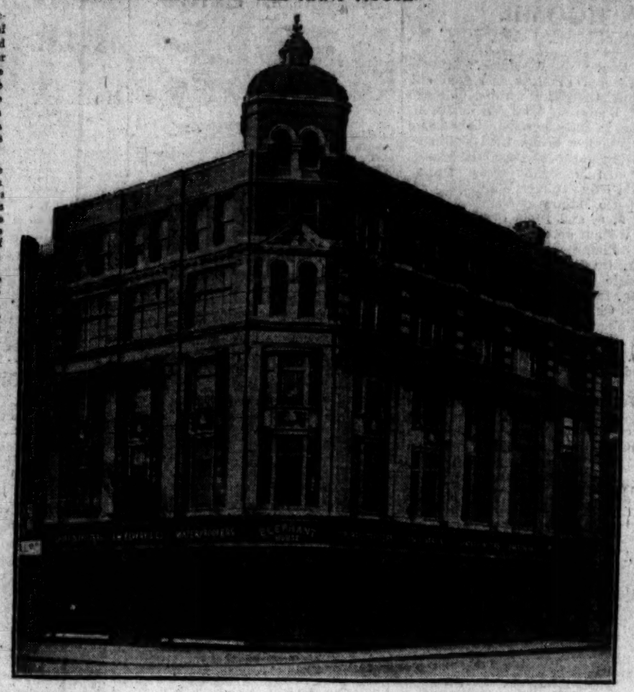

The spacious and attractive Elephant House of Messrs. J. W. Elvery and Co. at the junction of Lower Sackville street and Middle Abbey street, was one of the first of the new buildings to be erected in what was known as the destroyed area after the Easter Week fires of 1916.

The new premises are faced with cut granite on both fronts, and the pilasters and plinths of shop fronts are of polished granite. The projecting windows on the first and second floors are of cast iron, which, with the other windows, are glazed with leaded lights. The floors and roofs throughout are of reinforced concrete, and on the ground the first floors are laid in marble taradza.

The basement and the two top floors as well as the roofs are of asphalte. A handsome reinforced concrete staircase with cast iron balustrade and mahogany handrail give communication from basement floor to top of premises, and a similarly constructed staircase at the rear meets the requirements of the manufacturing staff. In the basement there is a specially constructed strong room for the safe keeping of the firm's books, etc.

Each of the six floors has an area of about 3,000 square feet, and are in communication throughout by a private intercommunicating telephone installation. Every provision has been made for the comfort and convenience of the employés as regards retiring rooms, etc., etc.

The buildings were erected from the designs of Mr. Geo. P. Beater, F.R.I.A.I., architect; the contractors for the general works were Messrs. J. and W. Stewart, and Messrs. Maguire and Gatchell, Ltd., carried out the heating; Mr. F. E. Smith the electric lighting, Messrs. George Rome and Co. plastering, and Messrs. Nolan and Son the revolving shutters.

J. W. ELVERY & CO., Ltd.

Waterproofers and Sport Outfitters.

Ladies' and Gentlemen's Waterproof Coats

Football, Hockey, Golf, Badminton, &c.

Cart and Rick Covers

Suit Cases, Attache Cases, &c.

CATALOGUES ON APPLICATION.

45 and 46 Lr. O'Connell St., 76 Middle Abbey ,, 34 Nassau ,, 65 Dawson ,, } Dublin

78 Patrick Street - - CORK

31 Conduit Street - - LONDON

THE PRIVATE BUILDER ESSENTIAL.

Sir Kingsley Wood, in a speech at Liverpool on the new Government and the housing problem, said, after being associated with the Ministry of Health throughout its existence, and having served under two Ministers of, perhaps, differing policies, qualities, and characteristics, he was firmly convinced that our future housing policy must in the main be based on the encouragement of private enterprise. They must get the private builder back, and avoid huge State subsidies and any attempt at building nationalisation. Houses consisting of parlour, living room, and scullery on the ground floor, and three bedrooms and bathroom on the first floor, were being built for £310 each. Local authorities were also beginning to erect such houses on their own account without the Government subsidy. This great reduction in the cost of a house was the result of closing down a costly scheme, perhaps necessary at the time. The new Government should take no step which would make prices jump again.

The housing problem still remained, and a negative policy was not sufficient. There should be further encouragement given to private ownership. A well-devised and financially sound scheme of State loans to private individuals would help a large number of thrifty and responsible people to build their own houses.

CORK CORPORATION AND CONTRACTOR.

At a meeting of the Corporation of Cork in reply to Alderman Kelleher, who said the contract had been declared for the erection of houses on Wyckerley's site, and that he would like to know why nothing had yet been done towards starting the work,

Mr. Galvin (City Solicitor) said he placed the contract in the hands of the contractors, and it was returned to him, the contractors objecting to certain clauses in the contract. There were certain clauses which he thought well to forego, and which did not prejudice the Corporation. Two clauses to which they objected were—one with reference to the employment of local labour, and the other had reference to additions and deductions. He replied that, so far as the local labour clause was concerned, the Corporation were definite, and it could not be altered. The contractors had given "Irish Development, Ltd." as their sureties, and in his opinion the objects of Irish Development, Ltd., as set out in their memorandum of association, did not give them any legal power to enter into a bond of suretyship for a building contract, as in the present case. In any case, a newly-formed limited company, with a nominal capital of £1,000, would not be a satisfactory surety, and the Corporation would prefer that the security would be provided by a recognised guarantee society or by personal sureties. It was quite clear to him (Mr. Galvin) that Irish Development, Ltd., were not empowered to enter into a bond of that kind, apart altogether from the small amount of their capital. Until these points were cleared up the work could not go on. The contract was a very intricate document, and he did not think it unreasonable that some little time should pass before the thing could be completed. Until the next meeting of the Council he did not think it would be well to take any peremptory measures.

The matter was left in the hands of the City Solicitor.

STEEL GIRDER BRIDGES.

Irish engineers who are interested in bridge construction—and they are many at the present time—will be interested to know that the British Engineering Standards Association has just issued as one publication Parts 1 and 2 of the British Standard Specification for Railway and Highway Girder Bridges. The preparation of the specification was undertaken with the object of providing designers and manufacturers with definite lines upon which to work so as to obtain a uniform result as far as strength and utility are concerned, leaving the question of type open to the unfettered discretion of the engineer. The principal structural steel firms also approached the Association with a view to a British Standard Specification for workmanship in the construction of girder bridges being drawn up. The present document embodies the published results of the work as far as it has proceeded, and other portions of the specification will be issued as completed. Part 1 of the report covers the materials to be employed, which are required to be in accordance with one or other of the existing British Standard Specifications; these latter are included as appendices, making the present document complete in itself, an arrangement which should be of considerable assistance to engineers and purchasers abroad. Part 2 of the Report deals with workmanship, including, amongst other items, clauses dealing with straightening, planing, and shearing, drilling, punching and reaming rivets and riveting bolts and nuts, temporary erection at contractor's works, painting, measurement, and packing and marking for export.

TO BUILD HOUSES ALL OVER BELFAST.

The Belfast Corporation has taken another forward step in the matter of house building in that city.

They have accepted the tender of Messrs. John Carson and Sons, Cromlin Road, for the erection of 50 houses of the Board of Architects' design (No. 50)—kitchen, three bedrooms, bath, etc., on the Woodvale road site, at £411 2s. 11d. each.

They have instructed the City Surveyor to proceed by direct labour with the erection of 100 additional houses to his design "P"—kitchen, three bedrooms, bath, etc., on the Woodvale road site.

They have also accepted the tender of Mr. John Rainey, Fulton street, for the erection of 32 houses of design No. 30, at £420 each, on the Donegall road site.

Alderman Sir Crawford McCullagh said that if the Government grant held out there was no reason why they should not build houses all over Belfast.

Members of the Housing Committee recently made a tour of the sites and houses embraced in the city scheme for the erection of workmen's dwellings. About 59 acres of land have been acquired by the Corporation, and the various sites afford accommodation for a total of 919 houses. So far 345 have been completed and occupied, and 113 more are at present in course of erection. Tenders have been accepted for 182 additional houses, and the Surveyor's department has now orders to proceed with the building of still another 100.

It is the intention of the Corporation to sell a considerable number of the new dwellings on the Woodvale site. Under the terms of the Government grant for the relief of unemployment 30 per cent of the cost of labour on these houses, and amounting to about £130 per house, is paid by the Government. After deducting this sum from the total cost of the house, £410, the purchaser will receive his new dwelling for £280.

CORK COMPETITION FOR ARCHITECTS.

At a meeting of Cork Corporation a letter was read from Mr. Lucius O'Callaghan, President of the Royal Institute of the Architects of Ireland, agreeing to act in the capacity of assessor in the proposed competition for design for new municipal offices, at the regulated fee of 30 gns., plus one-fifth per cent. upon the estimated cost of the proposed building.

Sir John Scott—That is a very heavy charge.

Answering questions, the Engineer said the work to be done would entail the preparation of conditions of competition, examination of designs, etc.

Mr. J. Kelleher said that it was the standard fee, and he moved its acceptance.

Mr. O'Callaghan seconded, and it was agreed to.

DUBLIN NOTES.

The Electricity and Public Lighting Committee of the Corporation have invited tenders for the supply of nickel copper condenser tubes.

***

The Provisional Government has approved of the application by Rathdown Council for sanction to borrow £10,000 to lay a 9-inch main to afford an adequate supply of water to Milltown district.

***

The foundation stone of the new church at Lusk will be blessed on Sunday next by the Most Rev. Dr. Byrne, Archbishop of Dublin. The new church will cost £20,000, of which £6,000 has still to be collected.

***

Blackrock District Council has appointed Mr. R. C. Orpen as architect to lay out the site for the erection of 40 workers' houses in the township, and Messrs. Donnelly, Moore, and Co., architects for the housing scheme.

***

The directors of the Midland Great Western Railway of Ireland invite tenders by Monday, 20th, for the supply of 12,000 cubic feet Irish oak, in logs 17ft. long and upwards, and not less than 16 inches quarter girth.

***

The Controller of Stores, Post Office Stores Department, Aldborough House, by command of the Postmaster-General, will receive, up to 20th November, tenders for 10,000 wood arms for telegraph poles, oak, karri, or any other approved hard wood.

***

The Local Government Board have intimated to the Dalkey Urban Council that they cannot approve the action of the Council in ruling out tenders for houses submitted from members of the Master Builders' Association, and accepting a tender not the lowest.

DUBLIN SOCIETY OF MODEL ENGINEERS.

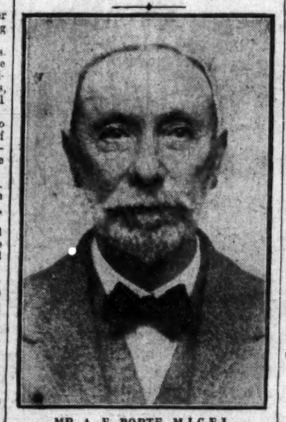

MR. A. E. PORTE, M.I.C.E.I.
President.

The Dublin Society of Model and Experimental Engineers was founded in 1901 to promote and foster model making, experimental electrical and mechanical work amongst amateurs and other persons interested, and to help each other by means of demonstrations and lectures, which are now held fortnightly throughout the winter months in the University College buildings in Earlsfort terrace.

The affairs of the society are conducted by a council, composed of the President, Mr. A. E. Porte, M.I.C.E.I.; Vice-Presidents, Messrs. F. R. McKittrick, J. A. Armstrong, Captain Clarke, R.N.R.; Professor Seymour, B.Sc., with the following Committee—Messrs. A. Hallett, M.I.M.E.; R. J. Scallan, W. J. Colman, L. J. Jones, W. E. Wilson, and M. Bridge. The Hon. Treas. is Mr. W. J. Nickels, and the Hon. Sec. is Mr. Edwin Haines, M.C.T.D., 14 Ashfield Park, Rathgar. At the present time there are 120 members, an increase of 40 from last year, including 30 or 40 juniors under eighteen, who are specially catered for by the society. The last balance-sheet showed the satisfactory credit balance of £39.

A feature of the society's work is an annual exhibition of models. The last of these was held in the Dawson street hall of the Institution of Civil Engineers, and included models from the railway companies in the city, an electric railway and a large number of engineering tools. Public interest in the work may be gauged from the fact that during the two days of the exhibition no fewer than 900 people visited the rooms. A locomotive railway section is intended to be started soon. Prizes offered for competition this year include a perpetual challenge shield, the Warren trophy, to be held for one year, for the best piece of work made by a member and shown at the annual exhibition.

An important part of the work of the society is the making and sailing in Herbert Park during the summer months of model boats, and a number of trophies are awarded in this section—The Scallan Challenge Cup, for the member whose boat, built by himself, attains the highest speed during the season; the Mackie Cup, to the competitor whose boat completes the course in the shortest time; the Colman Cup for electrically driver boats, and the Scallan gold medal for speed.

The following tenders were received by Toughal Urban Council for the reconstruction of the north quays:—P. Keneally, Youghal, £9,300; Murray and Sons, Youghal, £5,606 10/-; T. J. Moran and Co., Cork, £5,600; J. G. Murphy, Cork, £7,038. The engineer's estimate was £6,744. Mr. Broderick proposed that they follow the procedure adopted in connection with the cottages and accept the tender of the local firm. The Chairman suggested that Messrs. Murray be asked to reduce their tender to that of the lowest, £5,600. This suggestion was adopted, and the proposition unanimously passed.

***

The Corporation invite applicattions for the temporary post of quantity surveyor on the City Architect's Staff. The salary is £500 per annum.

IRISH GOVERNMENT CONTRACTS PLACED.

The following contracts were placed with Irish manufacturers by the Post Office Stores Department, Aldborough House, Dublin, during the month of October:—

Arm Badges—Paragon Manufacturing Co., Ltd., 22-30 Island street, Dublin.

Clips for Press Telegrams—Mr. J. H. Nolan, 133 Upper Dorset street, Dublin.

Handcarts—Messrs. T. Potter and Co., Ltd., North Wall, Dublin; Mr. J. Elliott, Blackwater Saw Mills, Navan.

Precision Lathe—Messrs. John O'Neill, Pleasants street, Dublin.

Lead Seals—Mr. J. J. Sampson, 5 Sackville place, Dublin.

Rope—Messrs. Mulhollands, 99 Gordon street, Dublin.

Straps (Leather) for Waterproof Pouches—Mr. P. Costello, 43 North Strand road, Dublin.

Straps (Leather) for Pole Climbers—Dublin Wholesale Saddlery Warehouse, 4 and 5 Upper Kevin street, Dublin.

Serge for Uniforms—Convoy Woollen Co., Ltd., Convoy, County Donegal.

Telegraph Poles—Mr. M. Bogue, Collon, Co. Louth.

ITEMS.

The contract for the construction of the Crescent promenade at Portstewart has been placed with Messrs. George Gregg and Sons.

***

A pavilion is being erected for the new golf course at Ballinteer, Co. Meath.

***

The £407 houses which the Belfast Corporation are erecting are to be sold, not let.

***

A bridge is to be built across the River Dale at Stranorlar, Co. Donegal, at a cost of £400.

***

It is estimated that £4,000 will be required to convert Midleton Workhouse into Co. Cork Eastern Home.

***

Mr. J. J. Coffey, contractor, Midleton, is erecting four houses under the Midleton housing scheme at a cost of £2,569.

***

Ballymena Urban District Council requires a quantity surveyor to take out quantities in connection with the proposed new town hall.

***

Fermoy Guardians have postponed the execution of repairs costing £300 to the Castleyons Dispensary until it is ascertained what is to be done with dispensaries under any new scheme.

***

At Newcastle West District Council it was stated that the Board of Works would advance £2,000 for the rebuilding of the Carnegie Library destroyed by fire two years ago.

***

Newry No. 1 Rural Council has applied for a loan of £4,000 from the Northern Ministry of Home Affairs for carrying out a sewage scheme at Rathfriland, the total cost of which is estimated at £7,000.

***

Messrs. P. Mulholland and Son, Carrickmacross, have been declared contractors for the erection of six houses under the Carrickmacross housing scheme, the price being £2,437 10/-. Mr. J. O'Brien's tender was £213 more.

***

Mr. J. A. Caskey, B.A., C.E., who was recently elected town surveyor of Lisburn, has declined the appointment following a public petition to remain at Larne, and an increase of salary of £100 a year from the Larne Urban Council.

***

The County Council of Tipperary, N.R., has invited competent architects to state what terms they will value and give evidence before Quarter Sessions of the damage done to buildings, including the destruction of important mansions.

***

Belfast Corporation has approved a scheme for the extension of the new city electrical station at the harbour at a total cost for plant and building of £119,000. The new station will cost £990,000 in all, and will be completed about August next year.

***

Cork Corporation has accepted the tender of Mr. John J. Fitzgerald, Blackrock road, for taking down the Municipal Buildings (£1,300), the City Hall (£600), and the Carnegie Library (£450). This tender of £2,359 was the lowest of eight received.

***

At Ballymoney Urban Council there were four tenders for the supplying of 800 tons of stones for the streets, as follows—The Giant's Causeway Colmnar Basalt Co., Portrush, 9s. 6d.; Peden Bros., 8s. 10d.; James Stevenson, Gracehill, 6s. 11d., and John M'Mullan, Ballymoney, 7s. Messrs. Peden Bros.' tender was accepted.

***

Queenstown Urban Council has placed a contract for the erection of eighteen houses of five rooms each at a total cost of £13,500, this sum including purchase of site, clearing foundations, architects' fees, road making, and all construction work in connection with the dwellings. In January next fifteen dwellings are to be erected in the town for ex-Service men.

Telephone—Dublin, 204. Telegrams—"Beckett, Dublin," 204.

JAMES BECKETT, Ltd.,

BUILDING CONTRACTORS.

List of some Contracts carried out by us :

Messrs. W. & R. Jacob & Co., Ltd., Biscuit Manufacturers (Dublin premises).

North Kerry Manufacturing Co., Factory, Rathmines.

Dublin Chocolate Works, Sweetlands—J. Milroy, Esq., Dublin.

Victors Cocoa Co., Liverpool.

Messrs. Switzer & Co., Wicklow Street Premises, &c.

Four large Housing Schemes in various parts of Ireland for Board of Works.

Messrs. Walpole Brothers, Shop Fittings, Dublin.

Messrs. Winstanley, Shop Fittings and Premises, Talbot Street, Dublin.

Bank of Ireland, Bank Fittings, Premises, &c., Maryborough.

Ulster Bank, Bank Fittings, Athboy.

National Land Bank, Premises and Fittings, Waterford.

Sports Hall, Bray—Sir Stanley Cochrane, D.L.

South Dock Works, Ringsend, Dublin

FINEST QUALITY

Varnishes, Enamels and Paints

OF EVERY DESCRIPTION.

For Coachbuilders and Decorators

WILLIAM PRESTON & CO., Ltd.,

DUBLIN.

Messrs. ELVERY & CO.'S NEW PREMISES

(THE ELEPHANT HOUSE).

All Revolving Shutters for Above were Supplied by

NOLAN & SONS

Revolving Shutter and Sun Blind Manufacturers,

17 BACHELOR'S WALK.

Tel., Dublin, 3652. Estimates Free.

THE INTERNATIONAL ONE-TON SPEED TRUCK.

Built to perform with satisfaction and at low cost under all road and weather conditions.

A high-class, high-speed truck, at a reasonable price—dependable for quick trips—with full capacity.

PRICE £350 CHASSIS.

Specification and Full Particulars on Request.

HIBERNIAN MOTOR CO., LTD.

9 NASSAU STREET, DUBLIN.

'Phone 931. Wires—"Hibmoco, Dublin."

Electrical Work.

LIGHTING and POWER.

Phones and Bells.

Lamps of all Renowned Makes in Stock. Flash Lamps, &c., &c.

F. E. SMITH

ELECTRICAL ENGINEER AND CONTRACTOR,

3 Charlemont Place, DUBLIN.

Phone 4234

Recent Heating Schemes carried out by us include:

Munster and Leinster Bank, Longford.
Munster and Leinster Bank, Roscrea.
Bank of Ireland, Rathmines.
National Land Bank, Limerick.
National Land Bank, Waterford.
Educational Co. of Ireland, Talbot St.
Reckitt and Co., Rathfarnham.
Barsardo's, Grafton St.
Newell's, Grafton St.
Irish and Foreign Trading Corporation, 7 & 8 Eden Quay.
E. Hely and Co., Denmark St.
Hamilton, Long & Co., Lr. O'Connell St.
H. Pattison & Co., Ltd., Thomas St.
Temple Hill, Killiney.
Thornfield, Stillorgan Road.
36 Merrion Square.
Aranmor, Kingston-on-Thames.
Pembroke Mansions, 23 and 25 Pembroke Road.
Connaught House, 53 Pembroke Road.
Drumreaske House, Monaghan.
Rathfarnham Castle.
Loreto Abbey, Gorey.

EXCHANGE BUILDINGS, Ltd.

54 South King Street, Dublin.

CAST IRON WORK

FOR

Builders, Plumbers, Engineers, Road and Sewer Contractors.

SPECIALITIES—Cast Iron Tanks, Manhole Covers and COLUMNS.

Tonge & Taggart, LIMITED.

South City Foundry,

Windmill Lane, Sir John's Quay, DUBLIN

'Phone 1138. Telegrams—"Tonge, Dublin."

ELECTRIC LIGHTING

Power, Bells, Telephones, &c., For Town and Country Houses.

F. BARRETT,

1 Nassau Street,

'Phone 2297.

Sheet Metal Work of all descriptions.

STAFFORD WORKS, STAFFORD ST.

'Phone 3119.

T. Maxwell and Sons

Water Carts and Sleeping Vans Built to Order.

Engineers and General Smithwork

Steam Rollers for Hire

ISLAND BRIDGE, DUBLIN

DANIEL P. CURTIS

45 WILLIAM STREET, DUBLIN.

(Established 1875)

PLUMBING, HEATING, DRAINAGE

Telephone—688. Telegrams—"Leading, Dublin."

'Phone—710. Telegrams—"Brinds, Dublin."

McGRATH Bros.

17 AUNGIER ST.

DUBLIN.

The Oldest and most Reliable Establishment for the Manufacture of

REVOLVING SHUTTERS

(WOOD & STEEL).

WINDOW BLINDS

OF EVERY DESCRIPTION

Office Screens Made and Lettered to Order

NEW ERA FOR THE BRICK-MAKER.

The revolution in road traffic whereby the motor has to a large extent superseded the horse has opened up possibilities of a new era for the brickmaker. Advocates of the scheme for utilising bricks in road construction point to the altered conditions of traffic in which rubber tyres take the place of iron tyres and hoofs, and urge that it is now a practical proposition to lay brick roads.

The Midland Brick Association, which is composed of the South Staffordshire blue brick makers, have had this matter of brick paving for roads under consideration for some time, and have proceeded so far as to get permission for trials to be made in three county boroughs. One section is to be laid in Birmingham, two sections in Staffordshire, and one in West Bromwich. All these sections are to be laid almost immediately. Hard blue brindled bricks are to be used. They are to be laid on a sand cushion on a concrete bed, and to be jointed with asphalt, and it is also suggested that a dressing of chippings should be put on the bricks.

The result of these trials will be awaited with much interest. There is every reason to expect that they will compare equally with other road-making materials, if the information received from America respecting the success of brick roads in that country is any guide.

ROAD REINFORCEMENT.

A form of steel reinforcement adopted in the United States for concrete road surfaces consists of ½-inch rods spaced about 5 feet apart and laid transversely. The length of the rods is three-fourths the total width of the roadway, and these rods are placed alternately from each side; thus the centre of the road is more heavily reinforced. Longitudinal reinforcement is obtained by placing one heavy rod on each outer edge of the middle track to counteract the effect of heavy traffic. This method is simple, economical, and apparently achieves the desired results. In Great Britain and Ireland engineers incline to the use of mesh reinforcement, which can be rapidly laid in long lengths, and the members of which keep their relative positions while the concrete is being deposited. This class of reinforcement possesses many obvious advantages, and is regarded with added favour, as time passes, by experts on road construction.

"IRISH TIMES" IN LONDON

The "Irish Times" can be obtained at the Bookstall on the departure platforms at Euston Station on the evening of the day of publication, or on the following morning at the London Office, 89 Fleet Street.

Established 1815. 'Phones 48 and 49.

BATTERSBY & CO.'S SALES.

TO-DAY (THURSDAY), NOVEMBER 16TH,
AT OUR SALEROOMS, No. 39 WESTMORELAND STREET, AT 1.30 O'C.

B. & Co. MASTERPIECE PICTURE HOUSE, Nov. 16TH
No. 99, 100A, 100B TALBOT STREET (7-DAY LICENCE).
Entire is held under three Leases from 1913, '14, and '15 for 50 years at £90, £135, and £165 per annum, respectively. For Orders to View and further particulars apply to DANIEL O'GRADY, Solicitor, 22 Mary street, Dublin.

18 ROCK HILL, BLACKROCK.
DOUBLE-FRONTED, 2-STOREY, NON-BASEMENT. POSSESSION.
Held for 99 years from 1901, subject to £9 5s. 0d. per annum. Clear possession to purchaser. J. E. McDERMOTT, Solicitor, 21 Nassau street.

LIFFEY BANK, ISLAND BRIDGE.
CONVENIENT DETACHED RESIDENCE, WITH 4 ACRES. POSSESSION.
Held for 99 years from 1842, subject to £71 5s. 0d. per annum. Clear possession to purchaser. Seen on order to view. Photo. at Office. Messrs. THOMAS GERRARD & CO., Solicitors, 25 Westmoreland street.

107 ST. LAWRENCE ROAD, CLONTARF.
COMMODIOUS. NON-BASEMENT. POSSESSION.
Entire newly decorated and in perfect order. Electric light. Held for 150 years from 1874, subject to £8 4s. 9d. per annum. Clear possession. Key at No. 100. R. NORMAN POTTERTON, Solicitor, 20 Wicklow Street.

17 PALMERSTON ROAD, RATHMINES.
COMMODIOUS. NEWLY DECORATED. POSSESSION.
Head rent, £8. Lease 700 years. Clear possession to purchaser. Seen daily 2 to 5 o'c. Photo. at Office. Messrs. C. J. REDDY & SON, Solicitors, 14 Westland Row.

EXECUTOR'S SALE—60 AUGHRIM STREET.
WELL BUILT, SEMI-DETACHED. POSSESSION.
Head rent £3; lease 99 years from 1876. Clear possession to purchaser. WM. MOONEY & SON, Solicitors, 16 Fleet street.

6 WOODVILLE, SANDFORD ROAD.
MODERN. CONVENIENT. CLEAR POSSESSION.
NICELY-SITUATED NON-BASEMENT HOUSE. Electric light throughout. Head rent £6; lease 900 years. Seen on Order to View. W. E. O'REILLY, Solicitor, 67 Middle Abbey street, Dublin.

BATTERSBY & CO., AUCTIONEERS.

THIS DAY (THURSDAY).

IN CENTRAL AUCTION ROOMS, 9 BACHELOR'S WALK,
USUAL WEEKLY AUCTION OF

ANTIQUE & MODERN FURNITURE,

REMOVED FROM ANGLESEA ROAD, LONGFORD TERRACE, RATHGAR ROAD.

Cottage Piano; three handsome Gilt Overmantels, French Inlaid China Cabinet; massive Mahogany Mirrored Sideboard, cost 60 guineas; two handsome All-Brass Beds and Springs; Eight-day Hall Clock, Hall Chairs, Gilt Pier Table and Glass; Kerbs and Brasses; Marble Table; Oil Paintings, Engravings; Ormolu Clocks and Figures; Drawingroom Suite, Duchess Chests, Cabinets, Bookcases, Vases, Lamps; Plated Ware, Jewellery; Loo Tables, Marble Washstands, Bureau Drawers, Bookcases, Cabinets, Sideboards, Easy and Single Chairs, Carved Settee, Jacobean Sideboard; three Bedroom Suites of Furniture; three Telescope Dining Tables; Carpets, Rugs, Curtains, Poles; Dinner and Tea Ware; Bedsteads; Kitchen Furniture, Utensils; Bicycles; lot Plants.

SALE ONE O'CLOCK. FEES—FIVE PER CENT.

PATRICK A. WREN,
AUCTIONEER AND HOUSE AGENT, &c., 9 BACHELOR'S WALK.
TEL. 157.

HAZLEY & COMPANY,

AUCTIONEERS AND VALUERS.
FURNITURE SALES EFFICIENTLY CONDUCTED.
PROPERTY SOLD BY AUCTION OR PRIVATE TREATY.
VALUATIONS MADE FOR ALL PURPOSES.
ESTABLISHED SEVENTY YEARS. TELEPHONE—BLACKROCK 32.
HAZLEY & CO. OFFICES: MAIN ST., BLACKROCK.

SALE TO-DAY AT 12 O'CLOCK.
38 SYDNEY AVENUE,
BLACKROCK.
TO-DAY (THURSDAY), 16th NOVEMBER.
AUCTION SALE OF SUPERIOR MODERN FURNITURE AND CARPETS, ETC., ALL IN BRIGHT, CLEAN, NEW CONDITION, and comprising briefly:—Pathé Gramophone and Records, Music Seat, finely made shaped front Sheraton China Cabinet; Inlaid Settee and Occasional Chairs, Easy Chairs, in tapestry; Mantel Clock, Overmantels, Brass Fenders and Brasses, Turkey and Axminster Room and Stair Carpets, almost new Linoleums, Rugs, Curtains; Flemish Oak Hall Stand Table, and two Chairs; Fumed Oak Diningroom Suite, Mirror-back Sideboard, Telescope Dinner Table, and 6 Chairs; Water Colours and Pictures, Ornamental China, Dinner and Tea Services, 3 Fumed Oak Bedroom Suites, Oak Bedsteads to match; 3 Stretcher Beds, Spring and Hair Mattresses and Bedding; Presses and Chests Drawers; Maid's Room Furniture, Kitchen Dresser, Furniture, and Utensils; Lawn Mower and Tools, Garden Chairs, Gas Fires, two Ladies' Cycles, Doll's Perambulator, etc. On View This Morning, 10 till 12. Sale To-day (Thursday), 16th November, at 12 o'clock. Purchasers to pay 5 per cent. Auction Fees.
JAMES ADAM & SONS,
Auctioneers and Valuers,
17 MERRION ROW and 19 STEPHEN'S GREEN.

C. M. REYNOLDS' SALES.
VERY IMPORTANT AND EXTENSIVE CLEARANCE SALE AT
ST. CATHERINE'S,
LEIXLIP, CO. KILDARE.
AS ALSO SALE OF DESIRABLE FARM OF LAND, SITUATED AT COOLDRINAGH, CO. DUBLIN.
C. M. REYNOLDS has been favoured with instructions from the Administrators of the late Terence Brooks to
SELL BY PUBLIC AUCTION,
AT ST. CATHERINE'S, LEIXLIP,
On MONDAY, 27th NOVEMBER, 1922,
AND FOLLOWING DAYS,
Commencing each day at 11 o'clock a.m. sharp,
LOT 1.—Part of the Lands of Cooldrinagh, containing 18a. 2r. 24p., Statute measure, in Barony of Newcastle and County of Dublin, held in fee-simple, subject to an annuity of £30 1/6, payable to the Irish Land Commission under the provisions of the Land Purchase Act, until an advance of £936 has been paid off. Present redemption value, £404.
LOT 2.—Part of the Lands of Leixlip, containing 1a. 20p., Statute measure, in the Barony of Salt North, and County of Kildare, held in fee-simple, subject to an annuity of £1 8/8 payable to the Irish Land Commission under the provisions of the Land Purchase Acts until an advance of £44 is paid off. Present redemption value, £24.
Further particulars and conditions of Sale can be had from R. N. POTTERTON, Solicitor for the Vendor, 20 Wicklow street, Dublin; or from the Auctioneer.
When above Lands have been disposed of, there will also be Sold 250 tons of 1st, 2nd, and 3rd Crop Hay (in sheds and ricks), 50 tons of Barley, Wheat, and Oat Straw (in ricks), 3 large Ricks of Oats, 100 Barrels of Wheat, 100 Barrels of Barley (in sacks), 3 acres of Turnips in drills, 11 Pits of Up-to-Date Potatoes (5 tons each pit), 4 Pits of Mangolds (14 tons each), 1 Bull, 15 Horned Bullocks, 15 Polly Bullocks, 6 Heifers, 10 Calves, 5 Cows, 15 Fat Ewes, 18 Lambs, 3 Rams, 10 Clydesdale and Shire Horses, in fat fed condition; 2 Ponies, quiet in all harness; 1 Hunter, 1 Mare and Foal, 1 pure bred Boar and Sow, 9 Store Pigs, 14 younger Pigs, 2 6 h.p. Ransome, Sims, and Jefferies Threshing Outfits, Mill, Engine, and Trusser complete; 1 Drill, 3 Vices, Portable Forge, 3 Sets of Swings, 2 Double Ploughs, 1 Johnston Reaper, 1 Deering Reaper, 4 Sets of Ropes, Hand Chaff Cutter, 2 Hand Scythes, 8 Sets of Dray Harness, Set of Pony Harness, 5 Backbands, Johnston Mowing Machine, 1 Pony's Trap (Bates, Gorey), 1 Rail Trap, Blackstone Swarth Turner, Manure Distributor, Deering Reaper and Binder, Hay Collector, Chain Harrow, Seed Harrow, 2 3-Part Harrows, Grub Harrow, 3 Metal Boilers, Sellar Plough, Ransome Plough, 3 Sod Plough, Potato Digger, Drill Harrow, Cultivator, 2 Hunter Turnip Sowers, Scarifier, 2 Metal Rollers, 2 Hay Bogies, 6 Drays, 11 Bags of Salt, 3 Oil Barrels and contents, Scales and Weights, Feeding Barrow, Turnip Slicer, Pony's Spring Dray, Saddle and Bridle, 4 h.p. Petter Junior Oil Engine, 2 Oats Bins, Grass Seed Sower, Barrow, Oats Bruiser, Oil Cake Crusher, Sack Truck, 4 Pig Troughs, 6 Metal Troughs, Sheep Rack, Odd Saddles, Water Barrow, Bogey, Blackstone Hay Rake, Ransome Hay Rake, Pierce do., Hay Elevator, Deering Corn Drill, Car Raiser, Samuelson Mower, Sheep Rack, 1 30ft. Ladder, Corn Stand, Rick Cover, Hornsby Mill and Engine, Adriance Binder, Water Cart, etc., etc., etc.
Terms—Cash, with 5 per cent. Auctioneer's Fees, before removal of any lot.
C. M. REYNOLDS,
Auctioneer,
DALYSTOWN, CASTLERICKARD, CO. MEATH.

COUNTY OF MEATH.
IMPORTANT AND ATTRACTIVE SALE BY AUCTION OF OLD ESTABLISHED SEVEN-DAY
LICENSED PREMISES,
WITH OUT-OFFICES, YARD, GARDEN, AND PADDOCK, SITUATE AT CARNAROSS, KELLS.
W. AND G. ARMSTRONG are favoured with instructions from Mrs. Margaret Matthews to
SELL BY AUCTION,
AT THEIR OFFICES, MARKET STREET, KELLS,
On SATURDAY, 25th NOVEMBER, 1922,
At the hour of 12 o'clock,
All the Vendor's Right, Title, and Interest in that valuable Licensed Premises and Dwellinghouse, situate in the village of Carnacross, Barony of Kells Upper, and County of Meath, together with the Garden and small Paddock attached, containing in the whole 2a. 2r. 30p., Statute measure, subject to the yearly rent of £15. Poor Law Valuation, £5 15s. 0d.
PARTICULARS.
The above Premises, which will be sold as a going concern, and in which an extensive Grocery and Liquor Trade is being carried on, are two-storeyed and slated, and comprise shop and large bar, parlour, kitchen, 3 bedrooms, dairy, scullery, etc.
There is an enclosed yard, with coachhouse, horse stable, cow shed, coal house, fowl house, piggeries, etc. There is also an excellent pump in the yard, providing an unfailing supply of pure water.
The entire premises are in good repair, and are admirably situated in the village of Carnaross, on the main road between Kells and Virginia; 3 miles from the former and 6 miles from the latter town.
The Auctioneers desire to draw special attention to this Sale as affording a splendid opportunity to any person requiring a business establishment in a populous rural district.
Arrangements can be made with the purchaser to take over the shop fittings and stock-in-trade at a valuation.
For further particulars and conditions of Sale apply to
W. O. ARMSTRONG, Esq., Solicitor having carriage of Sale, Kells, Co. Meath; or to
W. & G. ARMSTRONG,
Auctioneers, Valuers, and Cattle Salesmen,
KELLS, and 28 PRUSSIA STREET, DUBLIN.

IN THE HIGH COURT OF JUSTICE IN NORTHERN IRELAND.
CHANCERY DIVISION.
Mr. Justice Wilson.
1921. No. 13.
THE BELFAST BANKING COMPANY, LIMITED, Plaintiffs,
And
MARGARET AGNES DEVLIN, Defendant,
with which is consolidated
1921. No. 1.
JAMES M'SHANE, Plaintiff,
And
MARGARET AGNES DEVLIN, Defendant.
TO BE SOLD BY PUBLIC AUCTION,
By MR. JOSEPH ALLEN, Auctioneer, Cookstown, the Auctioneer appointed by the Judge, at the DRAPERS ARMS HOTEL, MONEYMORE, in the COUNTY of LONDONDERRY,
On TUESDAY, the 21st day of NOVEMBER, 1922,
At the hour of One o'clock
(With the approbation of Mr. Justice Wilson),
THE
DRAPERS ARMS HOTEL,
MONEYMORE,
With the SPIRIT LICENCE ATTACHED, and the Out-offices and large Garden thereunto belonging, and part of the Lands of Moneymore adjacent thereto, containing in the whole 5 acres 3 roods and 35 perches, Statute measure, or thereabouts; held in Fee-simple, subject to a terminable annuity payable to the Irish Land Commission by half-yearly instalments amounting to £6 16/4.
The purchaser will not be required to pay Auction Fees.
An Order has been made directing the Defendant to give up clear possession of the premises.
Dated this 27th day of October, 1922.
THOS. B. WALLACE, Chief Clerk.
DESCRIPTIVE PARTICULARS.
The Hotel, which is Fully Licensed, is one of the best and most favourably known in the Province of Ulster. It is in thorough order, and well fitted up. It is situate in Moneymore, where there is a splendid monthly horse and cattle fair. The surrounding district is one of the most prosperous in the North of Ireland.
The Out-office accommodation is substantial, and in good repair.
For further particulars of Title, Conditions of Sale, etc., apply to
VENABLES and BYERS, Cookstown, Solicitors having Carriage of Sale; or to
JOSEPH ALLEN,
Auctioneer, COOKSTOWN.

COUNTY OF MEATH.
TOWN OF TRIM.
IMPORTANT SALE OF
FULLY-LICENSED PREMISES,
WITH GROCERY, HARDWARE, AND DRUGGIST BUSINESS ATTACHED.
MESSRS. W. J. FEELY and CO. have been favoured with instructions from George Plunkett, Esq. (who is retiring from business), to
SELL BY PUBLIC AUCTION,
AT THE COURTHOUSE, TRIM,
On SATURDAY, 25th day of NOVEMBER, 1922,
At the hour of One o'clock,
All his Interest and Goodwill in the Premises in Market street, Trim, with the Seven-Day Retail Publican's Licence attached, and the Grocery, Hardware, and Druggist Business carried on therewith.
The Premises have a very large frontage to Market street. The building contains three storeys, and is well fitted up for the carrying on of an extensive trade. It contains—On ground floor: Shop, bar parlour, sittingroom, kitchen, storeroom for hardware goods, etc. Upstairs—Seven bedrooms.
The Out-offices consist of good stabling, with a large cattle shed and stores, with gateway entrance. There is a good haggard attached.
All the buildings are in excellent repair.
The Premises have been in the possession of the Vendor's family for over 70 years, during which time a huge business connection has been established.
An unexpired term of 99 years leaves rent £20.
The Poor Law Valuation is £21 0s. 0d.
Terms—A deposit of One-tenth the Purchase Money to be paid at Sale, together with 5 per cent. Auctioneers' Fees, and balance on completion of Sale.
For further particulars apply to
F. C. O'REILLY, Solicitor, Trim, County Meath; or to
W. J. FEELY & CO.,
Auctioneers and Valuers, etc.,
CENTRAL HOTEL, MARKET STREET, TRIM, CO. MEATH.

"ORCHARD HILL,"
DRUMANOCKEN, CO. DOWN
(3 miles from Dromore, 6 Lisburn).
SUPERIOR FARM AND RESIDENCE FOR SALE.
WE have received instructions from Mr. John S. Armstrong to SELL BY AUCTION, on SATURDAY, 25th NOVEMBER, at one o'clock, valuable Farm, with Residence thereon, known as "Orchard Hill," containing 42a. 0r. 23p., Statute, fee simple, annuity £21 16/2.
The Lands are in prime condition, have been well cultivated, and heavily manured for upwards of 20 years.
The Buildings are extensive, substantial, all slated, and in good order.
The Residence contains large reception room, 3 bedrooms, kitchen, pantry, dairy, etc.
The Office Houses (which include hay shed, 60 x 20) are within an enclosed yard, and well suited to the requirements of the holding.
Further particulars on application to
W. G. MAGINESS, Solicitor, Lisburn; or
GEO. PRESTON & SON,
Auctioneers,
DROMORE, LISBURN, and BANBRIDGE.

KILFRUSH DISPERSAL SALE.
HIGHLY important and attractive Dispersal Sale of the Entire Herds of Fashionably Bred Pedigree
SHORTHORN AND ABERDEEN ANGUS CATTLE, 60 HEAD, and
31 CLYDESDALE MARES, FILLIES, and GELDINGS,
the property of Francis J. B. Gubbins, Esq., Kilfrush, Knocklong, Co. Limerick.
The Sale will take place at the R.D.S. Bloodstock Paddocks, Ballsbridge, Dublin, on WEDNESDAY, 29th NOVEMBER, 1922, at 12 o'clock noon.
Catalogues may be had on application to
GAZE & JESSOP,
AUCTIONEERS, MARYBOROUGH;
or to
JOYCE, MACKIE & CO.,
Auctioneers and Live Stock Salesmen,
EYRE SQUARE, GALWAY,
and
17 GREAT BRUNSWICK STREET, DUBLIN.

GRAZING LETTING.
CLONMETHON, OLDTOWN, & JORDANSTOWN, CO. DUBLIN.
On TUESDAY, NOVEMBER 28th, 1922, at One o'clock,
283 ACRES PRIME GRAZING LAND, in Divisions, for F. Kinsella, Esq.
JOHN P. CUFFE, LTD.,
Auctioneers, Valuers, and Live Stock Salesmen,
31 MANOR STREET, DUBLIN.
'Phone—4840. Wires—"Bullocks, Dublin."

ON VIEW TO-DAY, FROM 10 A.M. TO 6 P.M.

AUCTION TO-MORROW, AT 29 BACHELOR'S WALK, COX'S AUCTION ROOMS.

SUPERIOR DUBLIN-MADE FURNITURE, CARPETS, &c.
(Removed from Messrs. Beverly Smyth's Stores and Several Private Residences for Convenience of Sale).
Comprising principally:—Chippendale and Buhl China Cabinets, beautiful Chesterfield Suite, 3 pieces, hair-stuffed, covered in black and gold silk tapestry; Single, Lounge, Arm, and Occasional Chairs, in Chippendale and Sheraton frames; Half-moon Sheraton and Fold-over Card Tables; Gilt, Walnut and Oak-framed Overmantel Glasses; Drawingroom Occasional Tables, Ebonised China Display Cabinets, Window Seats, Coal Cabinets, superior Glass-back Mahogany and Oak Sideboards, two Mahogany Pedestal Sideboards, Square and Round-ended Mahogany Screw Dining Tables, Gilt Recess Mirrors, from 6 to 10 feet long; Dinner Waggons, Oval and Round Tables, on pillar and claw; 9-piece Mahogany-framed Diningroom Suite, several sets of Dining Chairs, 6, 8, and 10 in each; superior Dublin-made Bookcase, richly carved; 3ft. Walnut do.; Mahogany Roll-top Desk, Brass Fenders, Brasses, Fire Irons; Pictures, Paintings, a large assortment of Decorative and other China, Grandfather's Clock, French Gilt Clock Set, Hall Stands, Old Chippendale Bureau, Vacuum Cleaners; a superior collection of Bedroom Furnishing, including Bedroom Suites, in Mahogany, Satin Walnut, Dark Walnut, and Oak, in sizes from 3ft. to 6ft.; Single Mahogany Glass-door Wardrobe, Walnut do.; Mahogany Duchesse Pair, Mahogany Dwarf Wardrobe, Stained Presses, Mahogany and Stained Wood Chests of Drawers, Dressing Tables, Washstands; eight Solid Brass and Black and Brass Double and Single Beds, 4-ply Wires and Pure Curled Hair Mattresses, several Stretcher and Combination Beds, complete; Kitchen and Deal Furniture in variety, Tables, Chairs, Pots, Pans, and Saucepans; Linoleum, 3 Persian Hall Rugs, 12ft. and 15ft. long; Royal Axminster Carpet, 21ft. x 12ft., and smaller do.; ten lengths of Linoleum, Dolls' Mail Cars, Bicycles, Milner's Safe, Baby Grand Piano, and numerous miscellaneous effects. Goods on View. Auction commences at 12.30. Piano sold 3 o'clock; Safe 4 o'clock.

JOHN H. COX, F.A.I., AUCTIONEER & VALUER

LAURELHILL, LOUGHGALL,
CO. ARMAGH.
VALUABLE GENTLEMAN'S RESIDENCE, with Lands attached, for Sale (lately in the occupation of Alexander Small, Esq.). TO BE SOLD BY PUBLIC AUCTION, on the Premises, on THURSDAY, 30th NOVEMBER, 1922, at the hour of 12 o'clock noon,
All that Property known as "Laurelhill," containing 35 acres, or thereabouts, and held in fee-simple, subject to the half-yearly annuities of £13 4/3, payable to the Government of Northern Ireland.
The Lands are all in the highest state of cultivation. About 20 acres are planted in a choice orchard, now in full bearing. The residence, which is charmingly situated and in excellent condition, contains large entrance hall, 3 reception rooms, 4 bedrooms, bathroom (h. and c. water), servants' accommodation, etc., etc.
The yard is well enclosed, and has every accommodation.
The above holding is situated about 6 miles from Armagh, and the same distance from Portadown, 1½ miles from Richhill Station, on the G.N. Railway, and half a mile from the village of Loughgall.
Private Proposals (in writing) will be received by the undersigned up to Monday, 27th November, 1922.
For further particulars and cards to view apply to
BEST and BEST, Solicitors, Armagh; or
W. R. HANNA,
Auctioneers,
CO. ARMAGH.

KILLEENMORE, SALLINS.
160 ACRES of above Lands will be LET BY AUCTION, on MONDAY NEXT, NOVEMBER 20th, at one o'clock, in the usual divisions, to December 1st, 1923.
Terms at Letting.
E. A. COONAN & SON,
RATHCOFFEY, CLONGOWESWOOD, and NAAS.

"LAGANDALE," KINALLEN,
CO. DOWN
(3 miles from Dromore, 7 from Lisburn).
SUPERIOR RESIDENCE AND FARM FOR SALE.
WE have been instructed by Mr. John Creighton to SELL BY AUCTION, at the DROMORE PROPERTY MART, on SATURDAY, 2nd DECEMBER, at One o'clock,
That Farm of Land, with the Residence thereon, known as "Lagandale," in the townland of Kinallen Area, 36 acres, Statute. Fixed yearly rent, £13 8/8.
The Lands are in prime condition, and are all out in pasture and meadow.
The Residence is nicely situated, with avenue from county road. It contains large hall, 2 reception rooms, 4 bedrooms, bathroom, etc. There is a new orchard on the premises; also a quantity of valuable timber.
The office houses are all substantial, slated, and in good repair. They comprise stable, byre for 6 cows, granary, hay lofts, coach-house, etc.
Lagandale is an ideal country residence, substantial, compact, with modern conveniences.
Further particulars on application to
FRYAR and GORDON, Solicitors, Banbridge and Dromore; or
GEO. PRESTON & SON,
Auctioneers,
DROMORE, LISBURN, and BANBRIDGE.

DRESS CONTINUED (FROM PAGE 2).

DON'T hesitate to have your Overcoat Turned for 35/-; we will turn to be as good as new.—T. Brown, 43 South William st., Dublin. 12 4
FRENCH Dressmaking, Tailoring, Designing—Madame Claire, 25 Nassau street; Customers' Materials Made Up, Gowns Re-modelled, also Furs. 6 T
FANCY Costumes Wanted, Ladies' or Gents'; good order. Lowest price to Box 797, Irish Times Branch Office, Belfast. 13 E
FURS Re-modelled by expert Furriers.—Henry H. Taylor (late Switzer's), 50 Grafton st. Stupendous bargains for 14 days only. 16 14
JUMPERS, Coat Frocks, Costumes, handknitted; Jumpers for Sale.—C 1918, this office. 14 D
LARGE quantity of Ladies' and Children's Clothes to be Sold. Apply between 10 and 3 o'clock, at 9 St. Kevin's road, Portobello. 14 F
LADY going abroad selling beautiful Fur Coat (new), also handsome Tweed Coat (Scott). Seen Grafton street.—C 1958, this office.
MODEL Nigger Gabardine Coat Frock, exquisite never worn; cost £10; can be seen any time; medium tall person. Address "Z 1403, Dress," this office. 14 F
SMART Seal Coney Cloak for Sale, practically new, in perfect condition, £15.—C 1782, this office. 13 E
TO-MORROW is the closing day for the Cookery Recipe and Home Hints Competition in the "Weekly Irish Times." All entries must reach this office by first post.
TWEED Coats (Tailormade), 39/6 to 59/6, usual prices 49/6 to 4½ gns., to clear.—Davis and Co., 45 Grafton street. 14 D
WANTED, Ladies' Costumes, Coat Frocks, Coats, Furs, Evening Dresses, Underclothing, Children's Clothes, Boots, etc.; parcels receive prompt attention.—Clothing Bureau, 29 South Anne st. 11 12
WANTED, Riding Outfit (astride), Girl 19, medium; Boots, size 5, good condition.—C 1882, this office. 14 F
WANTED immediately, Ladies' Astride Breeches, in Grey, medium (small); approval on deposit; particulars. Address "Z 1385, Dress," this office. 14 D
WANTED, Hunting Boots, soft leg, size 10, calf 15in.—C 1982, this office. 15 E
65 Rathmines road—Fur Coat for Sale; no reasonable offer refused. 14 D

HORSES, HARNESS, ETC.

A GOOD Hunter for Hire, up to 15st., well bred, 16 hands, aged, no vice, safe jumper.—Bateson, George's avenue, Blackrock, Dublin. 14 F
BROWN Gelding, 4 years, 15 hands, guaranteed to do all work, perfectly quiet and sound; suitable for hackney, merchant or farmer. What offer? Apply Steel, Auctioneer, Kildare.
COMPLETE Set new Gig Harness, nickel silver mounted, £11 5/-.—T. Smith and Son, 93 Marlborough street. T
FOR Sale, Side Saddle, with Safety Stirrup. Address "Z 1393, Saddle," this office. 14 F
FOR Sale, smart 4 year old Pony, steel grey, perfectly trained; any trial given; does not mind motors or trams, driven in city by lady; also, if desirable, Trap and Harness; owner no further use, buying car.—Deane, Broomfield, Cabra.
FOR Sale, a number of Secondhand Saddles, Bit, Bradoon and Snaffle Bridles.—Box and Co., 68 Dame st.
FOR Sale, two Ladies' Secondhand Champion and Wilton Side Saddles, one Mayhew ditto, as new.—Box and Co., 68 Dame st.
HORSES, Ponies, strong and light, young, quiet workers.—Stables, 81 Townsend street. 14 F
HORSE Sheets, Rollers, Knee Caps, Bandages, Brushes, Chamois, Sponges, and all Stable Requisites at lowest prices.—Box and Co., Noted Saddlery Stores, 68 Dame street.
MARE to be Sold cheap, about 7 years old. Apply Downes' stables, Thomas lane.
PONY, Trap, and Harness for Sale.—White, Dunkeld, Portmarnock. 11 D
PONY and Spring Market Cart, Chestnut Pony, about 13 hands, very strong, perfectly quiet to drive, and accustomed to farm work; separately or together.—Glenageary Park, Kingstown. Apply to Steward. 13 E
PONIES (four), very handsome, quiet; price low.—Coachman, Blackrock House, Blackrock. 14 F
SALE, Bay Pony, 13.2, gentle, minds no road nuisance, driven by lady, Trap, rubber tyred, Tub, Tan Harness, as new, splendid turnout, £60. Address "Z 1425, Pony," this office. 15 A
WANTED, all kinds of Old Harness.—C 1616, this office. 12 13
WANTED, Set of Harness for child's donkey.—Woods, Whitestown, Balbriggan.

VEHICLES.

A MAGNIFICENT Back to Back Trap, newly rubber tyred, Sold cheap.—101 Upper Dorset st. 14 D
OFFORD'S Pony Traps and Harness New and Second-hand; reduced prices, extraordinary value; catalogue 6d. lists 3d.; unrivalled selection.—Offord's, 67 George's st., Portman square, London. X
BROUGHAM, first class, cheap.—Hutton's, Summer hill. 13 E
RUBBER Tyres, all sizes, fitted at short notice.—The City Wheel Works, Ltd., Great Brunswick street, Dublin. T
WANTED, Secondhand Farm Cart for 14.3 pony. Reply Miss Lambert, Somerville, Rathfarnham. 15 E

CATTLE, LIVE STOCK.

A HANDSOME Black Boar and young Black Sow for Sale.—D., Greyfort, Kilcool, Co. Wicklow. 15 A
A HANDSOME Male and Female Goat for Sale, £3, per rail. Address "Z 1445, Goats," this office. 15 E
BLUE Persian Kittens (beauties, pure bred) for Sale, £1 each. Apply 1 Gresham Villas, Dollymount.
COW for Sale, handsome little Dexter, newly calved, second calf, large and rich milker; also large Half Holstein, in calf, extra milker.—Glenageary Park, Kingstown. Apply to Steward. 13 E
COW for Sale—Well bred young Cow, four years, with second calf at foot; owner overstocked. Apply Gardener, Sunnyside Lodge, Ballycorus road, Kingstown. 15 A

AUCTIONS
BY
PATRICK O'CONNOR & SON,
RESULT OF TUESDAY'S SALE.
MONASTERY FARM, ENNISKERRY, Sold to J. Breheny, Esq., for £2,700.
TO-MORROW (FRIDAY), 17th NOVEMBER.
CAULSTOWN, FOLISTOWN, and BALLYMACOLL, DUNBOYNE—For P. Mooney, Esq., and N. Martin, Esq.—Letting of 170 Acres Grazing, in divisions. Sale 12.30 o'clock.
MONDAY NEXT, 20th NOVEMBER.
RAYSTOWN, RATOATH.—For Mrs. Moran.—Letting of 160 Acres, in divisions. Sale 12.30 o'clock.
NEXT TUESDAY, 21st NOVEMBER.
FLEMINGTON, BALBRIGGAN.—For Mrs. Murphy.—Letting of 120 Acres Grazing, in divisions. 12.30 o'clock.
NEXT WEDNESDAY, 22nd NOVEMBER.
HAMMONDSTOWN, ASHBOURNE.—For Mrs. Kennedy.—Letting of 75 Acres, in divisions. 12.30 o'clock.
SAME DAY.
PEACOCKSTOWN, RATOATH.—For W. Kennedy, Esq.—Letting of 70 Acres, in divisions. 1.30 o'clock.
FRIDAY, 24th NOVEMBER.
CLONEYMEATH, SUMMERHILL.—For T. F. Kelly, Esq.—60 Acres. Sale 1 o'clock.
SAME DAY.
CLAVANSTOWN, DUNSHAUGHLIN.—For M. McNamara, Esq.—Letting of 14 Acres Grazing and about 15 Tons Hay in pike. 2.30 o'clock.
MONDAY, 27th NOVEMBER.
Sale of Residence, 72 HEYTESBURY STREET.—For Executors of Margaret Behan, deceased. Lease 999 years. Rent £5 6/8. Clear possession. Also the entire Contents of the House will be Sold.
Messrs. G. D. FOTTRELL and SON, Solicitors, 46 Fleet street.
PATRICK O'CONNOR & SON,
Auctioneers, Salesmen, Valuers,
49 QUEEN STREET, DUBLIN.

CATTLE, LIVE STOCK CONTINUED

FOR Sale, 2 Bullocks, 1½ years.—Pender, Stillorgan. 14 D
FERRETS, 13/6; selected, best workers, 14/6; Purse Nets, 10d. each.—Kilroy, Tullamore.
FERRETS, 13/6; selected best Polecat workers, 14/6; Purse Nets, 10d.—Kilroy, Tullamore. 14 F
FOR Sale, Jersey Bull Calf, dam Reseda, winner first prize, Ballsbridge; sire King's Victor; cheap.—Edgeworth, Cherbury, Booterstown.
FOR Sale, pure bred Hereford Bull, coming two year old, fashionable blood, very fruitful, selling for no fault, owner having no further use for him; price moderate. Address, for pedigree and further particulars, "Z 1419, Bull," this office. 15 A
HANDSOME Black Kerry Cow, due to calve 18th.—Coulson, The Grove, Stillorgan. 13 E
JERSEY Cow, three years, pedigree, soon due to calve.—Leckinfere Rectory, Gorey. 15 E
PERSIAN Kittens, White, males, 15/- each, approval; long haired.—Iris Smyth, Newtown, Drogheda. 11 D
WANTED, pedigree Friesian Bull for immediate use. State age, price, particulars, to Widger, Kilcohan Park, Waterford. 13 E
3 HOLSTEIN Black and White Half Bred Cows, on third calf, £25; 6 Three-Quarter Bred Heifers, £17 10/-; young L.O.W. Boars, £5.—Hewson, Listowel. 11 D
20 to 30 Live Hares Wanted immediately; state price. Address "Z 1309, Hares," this office. E

DOGS.

AIREDALE Bitch, champion bred, five months old. Address "Z 1317, Airedale," this office. 11 D
BEAUTIFUL young Wire Fox Terrier; grand specimen; male—177 North Circular rd. 14 D
CHARMING Christmas Gifts—Prince Charles Spaniels, champion pedigree.—Boyce, Millpark House, Enniscorthy. 14 F
COCKER Pups for Sale, three months old, pure bred, liver coloured, very handsome; males 40/-, females 30/-. Address "Z 1432, Dogs," this office. 15 A
FOUR Kerry Blues and two Fox Terriers for Sale; highest pedigree given.—M. Callaghan, 144 Upper Abbey st., Dublin. 13 E
IRISH Terrier Puppies for Sale. Apply 2 Bass place, off Denzille street. 15 E
IRISH Terrier Pups, by Millmount Demon, 6 months old.—James Dunne, Earl street, Tullamore.
SALE, Red Setter Pups, five months, by "Gruagach," mother also pedigree; strong and healthy; Dogs 6 guineas, Bitches 4 guineas.—Massy, Riversdale, Tipperary. 13 E
SALE, Yorkshire Terrier Puppy, four months, pedigreed. Seen 14 Upper Mount st. 14 F
TWO very handsome White West Highland Terrier Bitch Puppies, six months old, pedigree.—705, Irish Times Branch Office, Cork. 13 E
WANTED, Irish Red Setter Dog Puppy, 3 to 4 months old, well bred; price moderate. Address "Z 1420, Dog," this office. 15 E

TUITIONS AND SCHOLARSHIPS.

ALL Professional and University Prelims., Oral and Correspondence. Success lists free.—McGUIRE'S COLLEGE, Sackville street, Dublin. T
ACCOUNTANCY (all examinations)—Certified Bookkeepers' Course by Correspondence, £2 2/-; unprecedented successes.—Ulster College, Limited, Belfast. 12 D
ALL Modern Languages; private and Class Lessons.—Berlitz School, 4 Grafton street. X
ASSISTANT Master, modern languages, English, music, seeks engagement, Secondary School.—C 1983, this office.
LADY can recommend young French Governess or Companion for Christmas Holidays, four weeks, whilst away; fond of children and country life. Address "Z 1386, Governess," this office. 14 F
NURSERY Governess, or Companion (35), to little Boy, Girl, or Lady; would travel.—N 80, Irish Times Branch Office, Kingstown.
SHORTHAND, Typewriting, Bookkeeping, etc.—Metropolitan College (Gillespie's), 100 Lower Mount st. 'Phone, 3055. T
SHORTHAND, Typewriting Taught half usual time; private tuition.—Murphy, 16 Appian Way. 13 9
SHORTHAND, Typewriting, Bookkeeping, etc.—Metropolitan College (Gillespie's), 100 Lower Mount st. 'Phone, 3055. T
TO-MORROW is the closing day for the Cookery Recipe and Home Hints Competition in the "Weekly Irish Times." All entries must reach this office by first post.
VISITING Governess desires Pupils, teach first lessons; from 12th December or after Christmas; city; state salary. Address "Z 1436, Governess," this office. 15 A

GOVERNESSES AND TUTORS WANTED.

AGENT FOR GOVERNESSES AND SCHOOLS.—Miss Bellingham Todd, 5 Grafton st., Dublin. Advises Parents and Managers. Tel. No. 5258. T
R.C. Governess Wanted, take charge two children 8 and 11; usual subjects and music, help child 13 some subjects; country place; £25. Address "Z 1433, Governess," this office.
WANTED, for the country, Governess, R.C.; take charge of two girls, aged 11 and 8; must teach music and be fond of outdoor life; good needlewoman preferred. Address "Z 1250, Governess," this office. 14 D
WANTED, Tuition Conversational French, Kingstown or Dublin; terms.—C 1988, this office.

PREMISES, LANDS, ETC.

FARM, Co. Wicklow, 22 miles from Dublin, 90 acres, to Let.—Arthur Jones, Greystones. 15 A
OFFICE Wanted, Single Room; or would Share. Address "Z 1328, Office," this office. 11 D
OFFICES—Desirable Tenant Wants two Offices, ground or first floor, South side; describe and state lowest terms.—C 1860, this office. 14 D
PLOT or Garden required, near golf and sea, for hut, convenient Dublin; Howth road or Malahide road preferred; rent in advance.—Mrs. Walsh, 35 Morehampton road, Donnybrook.
RABBITS on Nahillah Park, Cloverhill, Co. Cavan, for Sale by Tender. 11 D
RABBITS—135 acres, Co. Wicklow, well stocked, 300 acres adjoining. Address "Z 1424, Rabbits," this office. 15 A
WANTED, Premises suitable for motor repair works and garage, with showrooms attached if possible; low rental; good position in city.—C 1830, this office. 14 E
WANTED to Rent, Yard, with or without sheds, convenient to North or South quays; give full particulars to "Z 1408, Yard," this office. 14 F

STABLING AND GRAZING.

AFTERGRASS, about 3½ statute acres, to Let for sheep only.—Larkfield, Kilgobbin. 14 D

BUSINESS SALE AND WANTED.

FOR Sale, as a Going Concern, Bakery, Confectionery, and Catering Business on leading road, Belfast; good dwelling accommodation and bakehouse, with portable 4 deck oven, also confectioner's gas oven and hot plate; a good business has been carried on over 18 years; could be greatly developed; owner going abroad.—Box No. 801, Irish Times Branch Office, Belfast. 15 A
LADY would Buy small Drapery Business, or Partnership in same.—Box No. 802, Irish Times Branch Office, Belfast. 15 A
MASTERPIECE Picture House, Talbot st., as a Going Concern. Auction To-day (Thursday).—Battersby, Auctioneers, Westmoreland st.

HOUSES AND LANDS FOR SALE.

"ASHLEIGH," 25 Cambridge avenue, Ringsend, with possession; semi detached residence, 2 sittingrooms, 4 bedrooms, kitchen, electric light; also extensive plot of ground, about 50 ft. x 45 ft.; yard, etc. Ground rent £8. Lease 999 years.—MacArthur's Auction, Friday, 24th November. 13 E
A SMALL modern House for Sale, Rathgar; possession; £850.—W., 103 Lower Baggot street, after 6. 15 A

HOUSES AND LANDS.

DOCKRELL LIMITED.

Clyde and Raglan Roads (VICINITY)—A REALLY CHARMING HOUSE FOR SALE at Reduced price, with possession; perfect order, fine garden, motor house, electric light, fine hall, 4 delightful reception rooms, 4 bedrooms, 2 maids' rooms, bathroom, etc.; mountain views. Apply Dockrell Limited.

Clonskeagh,—14 ACRES—Detached Residence for Sale with early possession. Held for 160 years, subject to £63 14/4. The House contains 3 reception, 6 bedrooms, hot bath, kitchen, scullery, and servants' apartments; yard, stabling, and out-offices; large fruit and vegetable gardens, gate lodge. Apply Dockrell Limited, Agents, Dublin.

Lansdowne Road—HANDSOME SEMI-DETACHED HOUSE FOR SALE, with electric light, 3 reception, 4 bedrooms, maid's room, nice garden, greenhouse; side entrance. Seen by appointment with Dockrell Limited, South Great George's street.

DOCKRELL LIMITED,
Auctioneers and House Agents,
SOUTH GREAT GEORGE'S STREET, DUBLIN.

HAZLEY & COMPANY.
AUCTIONS EFFICIENTLY CONDUCTED.
HOUSES LET OR SOLD.
MAIN STREET, BLACKROCK.
(Established Seventy Years.)
STILLORGAN, DETACHED—Choicely situated Residence for Sale or Letting, all modern improvements; immediate possession; rent £100 and taxes, or Sell for £1,000. Apply HAZLEY and CO., Blackrock.
BLACKROCK.—Choice Residence, with 8 rooms, bath, kitchen, large garden, stabling or garage; perfect order. Lease 999 years; head rent only £5; immediate possession. Apply HAZLEY and CO., Blackrock.
BLACKROCK, £1,100; possession.—Semi-detached, non-basement; newly-built; all modern equipment, hot bath, etc. Apply HAZLEY and CO., Blackrock.

FARMERS
Living in the Free State who wish to purchase a Farm in Northern Ireland should apply to the undersigned, who have always on hands Farms from 10 to 150 acres on their books for Sale. List sent.
JOSEPH ROULSTON & SON,
AUCTIONEERS, OMAGH.

This effective model is made from a pure Crepe-de-chine with a bright finish and without loading. In Ivory, Pink, Sky, Champagne, and Mauve at **29/11**
THE BLOUSE HOUSE, GRAFTON ST.

HOUSES AND LANDS CONTINUED.

AIRFIELD road, Rathgar—Possession, modern House; price only £650; long lease. Keys with MacArthur and Co., 79 Talbot st. 15 A
AT Park avenue—Non basement House, containing 2 reception, 4 family bedrooms; large garden, garage; long lease; head rent £4 15/-; reduced price.—Burke's, 37 Grafton street.
AT Dun Laoghaire—Non basement House, large garden, garage; price £1,200.—Burke's, 37 Grafton street.
AT Upper Leeson street—Exceptionally compact House, in perfect order; electric light and gas; price £850.—Burke's, 37 Grafton street.
AT Lucan—Detached non basement House, containing 2 reception, 4 family bedrooms, hot bath, electric light; tennis court, garage; entire on an acre; price £1,050. Photos and further particulars from Agents, Burke's, 37 Grafton street.
AT Stillorgan—Detached non basement House, containing 2 reception, 5 family bedrooms, bath (h. and c.), garage; long lease; low head rent; price £1,000.—Burke's, Agents, 37 Grafton street.
BELFAST—Vacant Houses for Sale and Furnished Houses to Let. Enquiries invited.—W. and E. Garrett, 5 Bedford street, Belfast. T
BLACKROCK—18 Rock Hill, double fronted non basement House, with possession; on tram line. Auction To-day (Thursday).—Battersby, Auctioneers, Westmoreland st.
BUNGALOW, in Field, and Building Sites, for immediate Sale, near Greystones. Address "Z 1358, Bungalow," this office. 13 E
BELFAST—For Sale, semi detached Villas, Stranmillis road; two sitting, 3 bedrooms, garden; early possession; easy payments. Apply J. H. Barton, Builder, Bloomfield, Belfast. 13 E
BUNGALOWS—Set of 5 different Plans, Designs, and Estimates of artistic, inexpensive Brick-built Bungalows, 4/6.—Percy Kelvey, Architect, 2 Marlboro' st., Scarborough North, England. 15 E
BELFAST—Commodious terrace House, 3 reception, 5 bedrooms, boxroom; Antrim road district; possession; £950.—Box 799, Irish Times Branch Office, Belfast. 15 A
CLONTARF—107 St. Lawrence road, non basement House, with possession; good accommodation, electric light. Auction to-day (Thursday).—Battersby, Auctioneers, Westmoreland st.
COMPACT, modern House, Drumcondra, Sale; every convenience; £600; possession.—C 1641, this office. 13 E
COMERAGH (68), Iona road—Immediate possession; charming double House, motor space, large garden. Apply 71 Iona road.
CLONTARF—19 Charlemont road, five minutes from tram; sittingroom, kitchen, 3 bedrooms, bathroom (copper cylinder), scullery, hot and cold water; all in splendid order; small garden; lease 81 years from 1919; ground rent £4 per annum; clear possession.—C 1986, this office. 15 A
DONNYBROOK—Very attractive non basement House for Sale (possession); eight rooms; artistically decorated and in thorough repair; long lease; garden; blinds, linoleums, electric light fittings and gas cooker will be given to purchaser; moderate.—763, Irish Times Branch Office, Baggot st. Bridge. 12 D
DETACHED House, Stillorgan, possession; nicely situated; every accommodation; price only £1,200. Keys with MacArthur's, 79 Talbot st. 15 A
FARM for Sale, between Daidstone and Ashford, Kent, 61 acres, 52 pasture, 4½ fruit; good house, excellent buildings, company's water; £4,250. Particulars Weston, Lowfield Heath, Crawley, Sussex. 11 D
FOR Sale, modern House, 3 reception, 5 bedrooms, boxroom, bath (h. and c.); possession; Belgrave road, Monkstown.—C 1733, this office. 13 E
FOR Sale, immediate possession, non-basement House on St. Lawrence road, Clontarf; 2 sittingrooms, 3 bedrooms, electric light, h. water, bath; lease 900 years; head rent, £3 16/-; price, £950.—C 1872, this office. 14 F
FAIRVIEW—Possession, good House; price only £550. Orders to view from MacArthur's, 79 Talbot st. 15 A
FOR Sale, 13 Albert road, newly built modern House; seven apartments. Apply D. J. Dowling, Builder, 29 Albert road, Sandycove. 15 A
FOR Sale, with clear possession, fine Dwellinghouse, Leeson Park, Dublin, containing 3 reception rooms, 5 family bedrooms, 3 servants' rooms, bathroom (hot and cold), w.c., etc., electric light, telephone, stable; new drains recently laid; long lease; to be seen by appointment only. For full particulars, apply to Messrs. E. and G. Stapleton, Solicitors, 29 Molesworth street, Dublin. 13 X
HOUSE for Sale, near Glenageary Station; 3 reception, 4 bedrooms, bathroom, garden, tennis court; possession. Address "Z 1566, House," this office. 13 E
ISLAND Bridge—"Liffey Bank," detached Residence, on 4 acres, alongside Phoenix Park; good accommodation, garage, riding school. Auction to-day (Thursday).—Battersby, Auctioneers, Westmoreland st.
MACARTHUR and Co., Auctioneers, Offices and Salerooms, 79 Talbot st., where "We Sell Houses." 13 E
MARYBOROUGH—For Sale, two good Detached Modern Villa Houses; contain 2 reception, 3 bedrooms, bath (h. and c.), etc., kitchen and pantry, good gardens; long lease; possession of one. For full particulars, C 1651, this office. 14 F
MALAHIDE road—Cottage style, possession, price £750; Charlemont road, possession, £650. Keys with MacArthur's, 79 Talbot st. 15 A
NORTH Circular road, Park Gate—Very attractive modern Residence, first class order; possession; moderate terms; prompt Sale.—Battersby, Westmoreland street. 14 1
RATHMINES—17 Palmerston road, commodious House, with possession; newly decorated, electric light, garage. Auction to-day (Thursday).—Battersby, Auctioneers, Westmoreland st.
SANDYCOVE—A small modern House for Sale; 7 apartments; possession. Particulars George Handy, 18 Sandycove road, Kingstown. 9 B
SUBSTANTIAL (Gentleman's) Residence, with 114 Acres Freehold Land attached, in peaceable locality, Co. Tyrone; convenient to market towns and railway stations. Address "Z 1342, Residence," this office. 12 D
SUTTON—Detached Residence on acre; lease 300 years; rent £5; possession; price £1,050. Apply Tyndall and Co., 11 Fleet st. 13 F
SMALL Modern House for Sale; North side; Private Treaty; possession.—C 1965, this office.
TERENURE—Splendid House, possession, £825. Seen on orders to view from MacArthur and Co., House Agents, 79 Talbot st. 15 A
VACANT possession, 37 St. Mary's road; 2 reception, 5 bedrooms, 2 w.c.'s, electric light and bells. Apply 39. 15 A
WELLINGTON place—Good Residence, possession; close to tram; price £1,240. Keys with MacArthur and Co., 79 Talbot st. 15 A
8 AND 9 North James's street, North Strand—Two neat Cottage Houses, each having four comfortable apartments, and let at 12/- each weekly. Ground rent £2 10/- each. Lease 700 years.—MacArthur's Auction, Friday, 24th inst. 13 E
18 and 19 Newport street (possession)—Two storeyed House and large yard, in very populous district. Premises require repairs. Ground rent £16. Lease 60 years.—MacArthur's Auction, Friday, 24th inst. 13 E
26, 27, 28 Lower Buckingham street—Two large Houses and Yard. Let to tenants producing £2 5/10 weekly. Ground rent on entire, £20. Lease about 400 years. Property is suitable for small capitalist.—MacArthur's Auction, Friday, 24th inst. 13 E

HOUSES AND LANDS.

JAMES H. NORTH & CO.,
110 GRAFTON STREET.

CARRICKMINES—DETACHED RESIDENCE, on 6 acres, additional Land if required. Residence contains 4 reception, 8 bedrooms, in excellent condition; modern conveniences.

MILLTOWN—Within few minutes of tram and train, gentleman's excellent detached RESIDENCE, with beautiful garden and tennis court. House contains 4 reception, 5 bedrooms, 2 maids' rooms, billiard room, h. and c. bath, shower, needle and douche, garage for three cars, coach-house, and stabling, electric light and electric heating. The whole of the property has been recently renovated throughout. Held for long lease. Will be Sold to best offer.

MONKSTOWN—On 8 acres, in perfect order, very desirable RESIDENCE, on which an outlay of several thousand pounds has been made within the last two years. Will be Sold with possession.

JAMES H. NORTH & CO.,
110 GRAFTON STREET.

FOR SALE,
A QUANTITY of very valuable Standing Timber, comprising Oak, Scotch Fir, Spruce, Deal, Ash and Sycamore. Further particulars apply to WILLIAM MEAGHER, Secretary, Carden Estate Committee, Templemore.

FOR SALE,
MERRION SQUARE DISTRICT,
DENTIST'S HOUSE, well equipped and furnished. Held under very favourable terms.—C 1645, this office.

HOUSES AND LANDS, ENGLAND, SCOTLAND, AND WALES.

DAIRY AND GRAZING FARMS FOR SALE IN THE WEST OF ENGLAND.
Our Printed Register sent on receipt of sixpenny postal order.
Easy Terms of Purchase Arranged and Possession.
Also List of PRIVATE HOUSES AND BUSINESS PREMISES FOR SALE.
Send particulars of requirements to C. J. HOLE and SONS, Land Agents, Park street, Bristol.

HOUSES AND LANDS CONTINUED.

28 Acres Freehold Land, with commodious Residence, beside good market town, in centre of Northern Ireland. Address "Z 1343, Land," this office. 12 D
28 Digby Terrace, Mountjoy street (possession); sittingroom, diningroom, 3 bedrooms, kitchen, cold bath; newly decorated. Ground rent £5. Lease 200 years.—McArthur's Auction, Friday, 24th inst. 13 E
38 Synge street (possession); choice residential position, facing St. Kevin's R.C. Church; two sittingrooms, four bedrooms, kitchen, maids' rooms, bath; garden, greenhouse. Ground rent £2 10/-. Lease 999 years—MacArthur's Auction, Friday, 24th inst. 13 E
41 Montpelier Hill, off Infirmary road (possession)—Compact modern House, sittingroom, 3 bedrooms, kitchen. Keys at No. 31. Lease for ever. Ground rent £2 odd.—MacArthur's Auction, Friday, 24th inst. 13 E
82 Lower Beechwood avenue, Ranelagh (possession)—Modern residence, sittingroom, diningroom, 3 bedrooms, maid's room, kitchen, bath, electric light. Ground rent £4 12/6. Lease 975 years. Orders to View from Auctioneers.—MacArthur's Auction, Friday, 24th inst. 13 E

HOUSES TO LET.

DUBLIN AND DISTRICT.

PICKFORD'S, LTD.,
FURNITURE REMOVERS AND STORERS.
Extensive Accommodation.
108 STEPHEN'S GREEN, DUBLIN.
Estimates and Advice Free 'Phone, 876. X

AT Palmerston road (adjoining)—Neat Furnished House, £10 monthly; to Let for six months.—Burke's, 37 Grafton street.
AT Northumberland road (county side)—Exceptionally well Furnished House, replete with every modern convenience; to Let any term.—Burke's, Agents, 37 Grafton street.
FURNISHED House to Let, Rathmines, for six months; two bedrooms, sittingroom, diningroom, ticulars. Address "Z 1408, Yard," this office. 14 F
PALMERSTON Park, adjoining—Non basement, six bedrooms; £120 yearly.—Arthur Jones, Agents, Greystones. 15 A
TO Let, comfortably Furnished House, Upper Leeson st., for six months, £12 monthly.—C 1968, this office.
28 Herbert place—To Let for four months from 21st November, Furnished self contained Flat; 2 reception, 2 bedrooms, bathroom (hot and cold), etc.; kitchen. May be seen any day, 2-5. 13 X

HOUSES WANTED.

HOUSE, all Furniture or Residue Wanted; pay cash, immediately.—D 22, this office. 15 A
WANTED to Rent small modern non basement House, select locality; £60 to £90.—C 1791, this office. 13 E
WANTED, House to rent, £80, £100, in advance; careful tenant.—C 1957, this office.
WANTED to Rent, 6 to 8 roomed House, South side; key money given.—C 1977, this office. 15 A
WANTED, Unfurnished House, South side; rent from £50 to £60 a year.—C 1967, this office. 15 A

APARTMENTS TO LET.

DUBLIN AND DISTRICT.

AT 17 Northumberland road—Rooms, with or without Board; visitors or permanent. T
APARTMENTS—Lists from Central Bureau Agency, 25 Nassau street. Enclose stamp. T
AUBURN, Hotel and Boardinghouse—Comfortable home; moderate.—11 Rathmines road. T
APARTMENT Agency, 45 Henry st., for comfortable Apartments, Flats. Call for lists. 10 T
AT 43 Lower Leeson street—High class Residence. 8 A
AT 43 Lower Leeson street—High class Residence. 11 D
AT 2 St. Alphonsus road, Drumcondra—Rooms, board optional; visitors or permanent. 12 D
APARTMENTS—Beautifully Furnished large Bedroom (two beds), also Sittingroom, in private house, close to Provisional Government; every up to date convenience, electric, 'phone; best cooking and attendance; full or partial board; best and liberal food; terms most moderate; suit two gentlemen.—C 1707, this office. 12 D
ACCOUCHEMENT Cases Received, Attended, private Nursing Home; moderate.—"Avondale," Strand road, Sandymount. 13 R
AT 81 Botanic road—Single Bedroom, suitable business man; electric light; partial board optional. 14 F
APARTMENTS, vicinity Leeson Park; Bed and Breakfast, 35/- weekly.—C 1940, this office. 15 A
BALLSBRIDGE—Well Furnished Diningroom, Bedroom, and Kitchen; moderate.—6 St. Mary's road. 13 E
COMFORTABLE Home offered elderly or delicate lady; Protestant; kind care; select private house; 35/- weekly; South suburbs.—774, Irish Times Branch Office, Baggot st. Bridge. 14 F
COMBINED Room, nicely Furnished; suit two ladies or gentlemen dining out.—20 Pembroke road. 14 F
COMBINED large Room, suit lady or gentleman dining out; Rathgar neighbourhood, close to two trams; moderate.—C 1974, this office.
COMFORTABLE Sittingroom and Bedroom, Board as required; suit gentleman.—18 Grosvenor square, Rathmines.
DONNYBROOK—Comfortable Bedroom and Sittingroom, electric light; 22/6 per week.—C 1527, this office. 6
DRAWINGROOM Flat, Unfurnished, to Let; three rooms, kitchenette, hot bath; private house, North side.—C 1976, this office. 15 A
FLATS, Unfurnished, select; suit two; North and South. Office, 64 Blessington street. 11 D
FULL Board and Apartments for gentlemen, Rathmines, 30/- weekly.—R 0 51, Irish Times Branch Office, Rathmines. 12 D
FURNISHED Bedroom, use of Sittingroom; suit business Lady.—23 Upper Elmwood avenue, Ranelagh. 13 E
FURNISHED Flat, self contained; two sittingrooms, three bedrooms, kitchen, bathroom (hot and cold), electric light.—118 Lower Baggot st. 13 E
FLAT, absolutely self contained; six apartments, modernised, fitted latest domestic appliances, hot bath, sink, new cooker; rent £90, bargain.—Prim, 21 Dawson st. 13 E
FURNISHED Hall Flat, 4 rooms, nice locality, South side.—C 1869, this office. 14 D
FURNISHED Rooms, use of bath, kitchen, no attendance.—11 Upper Leeson street. 15 A
FURNISHED Flat, four rooms, self-contained, every convenience; Fitzwilliam square.—C 1964, this office. 15 E
FLAT, Furnished; gas and electric light.—13 Mountjoy square.
FLAT (top), Furnished, adjacent Merrion square; 4 apartments, bathroom, kitchenette, sink, electric, gas cooker.—D 6, this office.
GENTLEMAN dining out can have very comfortable Home with private family, North side, convenient to all trains.—C 1557, this office. 14 D
GENTLEMAN can have Bedroom and Sittingroom, Pembroke.—C 1963, this office. 15 E
HALL Flat, Unfurnished, to Let, Merrion square; five apartments; rent £100 yearly.—D 27, this office. 15 A
LADY can have comfortable Home, Glasnevin district. —C 1885, this office.
RATHDOWN road—Nice double Bedroom (two beds), suit two ladies or gentlemen dining out; partial board if required.—C 1806, this office. 13 E
SELF contained Top (Unfurnished) Flat to Let; three rooms, bath, and kitchen, electric light, and gas; £75 per year; seen by appointment; 'phone, 3041, Dublin.—767, Irish Times Branch Office, Baggot street Bridge. 13 E
SMALL Furnished Flat, suitable ladies, students, or others; no attendance; references.—R 0 64, Irish Times Branch Office, Rathmines. 15 A
SELF contained Furnished Hall Flat, double, single bedroom, sittingroom, kitchen, electric, hot bath; 37/- weekly; Marlborough road.—777, Irish Times Branch Office, Baggot st. Bridge.
TWO Gentlemen, Protestants, can have large Front Bedroom, single beds (h. and c. bath), use of sittingroom, fire, good full board, 30/- each weekly; late dinner if desired; Clontarf, Fairview, district.—C 1794, this office. 13 E
TO Let, Half House, Furnished; suit two ladies or married couple, Protestants; off Strand road, Sandymount.—773, Irish Times Branch Office, Baggot st. Bridge. 14 F
TWO Furnished Rooms to Let; suit married couple or business people; Eccles street.—C 1895, this office. 14 F
TWO Gentlemen can have comfortable Bedroom (separate beds), partial board; h. and c. bath; Drumcondra district.—C 1560, this office. 10 0
TO Let, Furnished Flat, South side, on tram line, bedroom, sittingroom, kitchenette; use of hot bath by arrangement; no children; three guineas weekly; highest references essential.—C 1970, this office. 15 E
TWO Furnished Bedrooms and Sittingroom to Let, use kitchen; would let separate.—27 Rathmines terrace.
UNFURNISHED Drawingroom Flat to Let, bathroom, electric light, etc.; also Hall Flat, with every convenience. On view daily from 3 to 4, 15 Earlsfort terrace. 14 F
UNFURNISHED Flats to Let. Apply 101 Lower Baggot street.
UNFURNISHED Flat, 20 Rathmines road, 3 rooms, own hall door, £58, free; small family. 13 E
UNFURNISHED, self contained Hall Flat, best part Fitzwilliam square.—C 1993, this office. 15 A
UNFURNISHED Flat, 4 rooms, with kitchen and bathroom, well equipped; rent £110.—41 Upper Mount st. 13 E
WELL Furnished Rooms to Let; full or partial board.—35 Upper Leeson street. 10 12
WELL Furnished Combined Room, Kenilworth road; one or two ladies dining out; no attendance; reference. Apply The Domestic Stores, 5 Rathgar road. 15 X
WELL Furnished, completely self-contained Flat, between Islandbridge and Parkgate street.—C 1961, this office.
47 Sandymount road—Large Doublebedded Room, hot bath.

At Lee's

SPECIAL SALE OF MEN'S & BOYS' CLOTHING

NOW IN PROGRESS IN ALL OUR HOUSES.
MANY ATTRACTIVE BARGAINS OBTAINABLE. NOTE THE REDUCTIONS WHICH, BEING MADE ON THE LOWEST CURRENT CITY PRICES, WILL COMMEND THEMSELVES TO THOSE IN SEARCH OF GENUINE GOOD VALUE.

Men's Irish Tweed Dublin Made Suits, large variety of colourings, beautifully tailored and good fitting. Trousers with raised seams and permanent turn-up. **Reduced to 39s. 6d., 57s. 6d.,** and **67s. 6d.** Usual prices, 45s., 63s., and 75s. Postage 1s. extra.

Men's Dublin Made Trousers in hard wearing Tweeds, raised seams and permanent turn-up. **Reduced to 7s. 11d.** and **9s. 11d.** per pair. Usual prices, 8s. 11d. and 10s. 11d Postage 9d. extra.

Youths' Double-breasted Overcoats, in good warm cloths, suitable for all ages from 11 years to 17 years. Price of Size 6 **reduced to 20s. 9d.** Usual Price, 23s. Prices rise 2s. per size.

Youths' Irish Frieze Dublin Made Double-breasted Overcoats, suitable for all ages from 11 years to 17 years, as illustration. Price of Size 6 **reduced to 28s. 6d.** Usual Price, 32s. Prices rise 1s. per size.

Men's Dublin Made Suits, made from hard-wearing Tweeds, in greys and browns, various shades. To fit tall, short, and medium sizes, similar to sketch. **Reduced to 33s. 6d.** and **39s. 6d.** Usual prices, 37s. 6d. and 45s.

Boys' Sports Rugby Suits (3 Garments), Plain-end Knickers, to fit all ages from 7 years to 14 years, in brown, grey, and heather cloths. Price of Size 3 **reduced to 12s. 6d., 14s. 11d.,** and **15s. 11d** Prices rise 1s. per size. Usual Prices, 13s. 6d., 16s. 6d., and 18s.

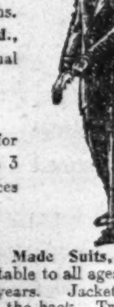

Boys' Double-breasted Overcoats, suitable for all ages from 6 to 12 years. Price of Size 3 **reduced to 15s. 11d.** Usual Price, 18s. Prices rise 1s. per size. Postage 1s. extra.

Boys' Irish Tweed Dublin Made Sports Rugby Suits (3 Garments), plain-end knickers, large assortments and variety of patterns, as illustration. Price of Size 3 **reduced to 22s. 6d.** Usual price, 25s. 6d. Prices rise 1s. per size. Postage 1s. extra.

Youths' Dublin Made Suits, with long trousers, suitable to all ages from 12 years to 20 years. Jacket with seam and vent in the back. Trousers with permanent turn-up as illustration. Price of Size 8 **reduced to 31s. 6d.** Prices rise 1s. per size. Usual Price, 34s. Postage 1s. extra.

NO PAINS SPARED TO GIVE CUSTOMERS A THOROUGHLY GOOD FIT IN EVERY GARMENT PURCHASED.

EDWARD LEE AND CO., LTD.,
DUBLIN (48 Mary St.), RATHMINES, DUN LAOGHAIRE (Kingstown), BRAY.
Country Branch—TYRRELLSPASS, CO. WESTMEATH

APARTMENTS WANTED.

GENTLEMAN dining out requires two Furnished Rooms, or self contained Flat with attendance.—C 1971, this office.
GENTLEWOMAN (Protestant) wants Bedroom immediately, 8/-, Sydney parade or Sandymount; strict cleanliness.—C 1942, this office.
LADY requires Partial Board, Ballsbridge or Donnybrook; state terms, must be moderate.—C 1952, this office.
PROTESTANT Couple want Unfurnished House, Clontarf, Dollymount; rent £50, £60 free.—R 0 66, Irish Times Branch Office, Rathmines.
WOULD Lady having nice Home take Invalid Lady with attendant, Paying Guest? convenient South city, tram; moderate terms.—C 1981, this office. 15 A
WANTED, three Unfurnished Rooms, over offices or business premises; take for long term if suitable; or Furnished Flat, near Stephen's Green or Dame street; good tenant; references.—C 1920, this office. 15 E
WANTED, comfortable Bedroom, partial board; Gentleman; permanent; cleanliness, good table and locality; terms must be stated.—C 1972, this office.
WANTED, Furnished Flat, two Bedrooms; self contained preferred.—C 1999, this office. 15 E
WANTED, Flat, 3 or 4 rooms (December), Clonskea or Donnybrook vicinity.—R 0 67, Irish Times Branch Office, Rathmines.
WANTED, 3 Unfurnished Rooms, use of kitchen, Donnybrook or Ballsbridge direction; moderate.—R 0 68, Irish Times Branch Office, Rathmines.

ENGLAND, SCOTLAND, WALES, ISLE OF MAN.

BEAUMARIS (facing the Straits)—Furnished or Unfurnished roomy House to Let; 2 reception, 3 principal bedrooms, bath, w.c., etc., spacious attics, ground floor kitchen.—Box F 804, Lee and Nightingale, advt. Offices, Liverpool. 14 F
BUNGALOW to Let, Furnished; 3 bedrooms, 1 sittingroom, bath (h. and c.); delightful situation; 25/- weekly.—Reynolds, Parr's Bank, Colwyn Bay. 14 F
COMFORTABLE Home, single and double bedrooms, with gas fires, good cuisine; winter terms moderate.—Dalkeith, 30 Cambridge Park, E. Twickenham; 20 minutes from London. Telephone—Richmond 2658. X
HOLYHEAD, Dublin, Packet Inn—Lodgings and Board, moderate.

SEE ALSO EACH SECTION HOUSES AND LANDS FOR SALE.

FOR HOTELS AND BOARDING HOUSES, SEE PAGE 1.

SEASIDE AND COUNTRY.

HOUSES TO LET AND WANTED.

A SELF contained Residence in Connaught—House to Let, Furnished, for six months, with central heating and every modern convenience, containing drawingroom, diningroom, 4 bedrooms, 2 bathrooms, with shower bath, kitchen, pantry, boxroom, and garage if required. Orders to view from Exchange Buildings, Ltd., 54 South King st.
A SMALL Unfurnished Cottage Wanted, 5 to 15 miles from city.—C 1801, this office. 13 E
BELFAST—To Let, large terrace House, in select Protestant locality, to Purchaser of Contents.—Box No. 800, Irish Times Branch Office, Belfast. 15 A
FURNISHED House, modern conveniences, near train, tram, garage.—1 Connaught place, Kingstown. 14 F
FURNISHED Detached House to Let, close Stillorgan station, church, links; four bedrooms, two sittingrooms, bath (h. and c.), large garden. Apply Franks and Oulton, 31 Lower Fitzwilliam street. 15 A
KINGSTOWN—Modern compact Villa, select locality; non-basement; well furnished; sixteen guineas monthly.—C 1856, this office. 14 F
KILLINEY—Two roomed detached Cottage, Furnished, to Let; water laid on; close to station; rent 15/6 weekly. Address "Z 1401, Cottage," this office. 14 F
MALAHIDE—Furnished House to Let for winter term. Apply Howard, Main street. 15 A
MONKSTOWN—Well Furnished House to Let for 6 to 12 months; three sitting, 4 bedrooms, bath, maid's room, gas cooker; moderate rent; two maids left if required.—F 79, Irish Times Branch Office, Kingstown. 15 A
TO be Let in the nicest suburb of Nenagh, a handsome Detached Cottage, known as Drummin Cottage, comprising 4 large and airy rooms, with bathroom, lavatory, servant's room, pantry, store, kitchen, with range, and water laid on throughout, outoffices, yard, and garden. Apply Mrs. O'Brien, Hibernian Hotel, Nenagh.
WANTED to Purchase or Rent, large House with garden and garage in central Kingstown, on tram line or near.—C 1998, this office. 15 E
6 ROOMED House in Blackrock exchanged for similar nearer Dublin.—C 1852, this office. 14 D
17 Sandycove avenue, East, to Let; furnished, winter, 3, 4, 6 months; moderate. 15 A

APARTMENTS TO LET AND WANTED.

A LARGE Bedroom, Sittingroom, partial board, full board Sunday, 35/-; sea front.—999, Wilde's Office, Bray. 15 E
BLACKROCK, Idrone terrace—Furnished Flat, kitchen, bath, gas cooker.—431, Irish Times Branch Office, Blackrock.
CLARINDA Park, North—Well Furnished Flat, every convenience.—M 103, Irish Times Branch Office, Kingstown. 14 F
DALKEY—Partly Furnished Combined Front Apartment, use kitchenette, 11/6 weekly.—E 16, Irish Times Branch Office, Kingstown.
EXCLUSIVE use of one or two Rooms, quiet country district; whole or partial board; personal attendance; suit elderly Lady or Gentleman; every home comfort. Address "Z 1426, Apartments," this office.
FLAT, three rooms, gas stove, use of bath; Blackrock vicinity; semi-detached house.—C 1646, this office. 13 E
FOXROCK—Flat, top, three rooms, bath, gas, Unfurnished.—C 1884, this office. 14 F
FLAT, Unfurnished, Belgrave square, Monkstown, self contained; choice position. Apply 7 Belgrave road. 15 A
HAPPY Home offered one or two Children, with refined family; references exchanged; country. Address "Z 1427, Home," this office.
HOME in Country near Dublin; moderate.—C 1955, this office. 15 A
KINGSTOWN—Board Residence, at 1 Crosthwaite Park, W. 11 D
KINGSTOWN—Lady or Gentleman invalid received in private home; only one patient kept; every care and attention; would undertake slightly mental case.—C 1649, this office. 14 F
MONKSTOWN—Vacant, tastefully Furnished Sittingroom, two Bedrooms; select house, comfortable, excellent cooking.—V 96, Irish Times Branch Office, Kingstown. 11 D
MONKSTOWN—Half House, well Furnished; 4 rooms, kitchen, bath; £3 weekly.—Box E 3040, Kenny's Irish Advertising Headquarters, Dublin. 13 F
PAYING Guest (Lady, I.C.) invited Share Country House, Fermanagh; near railway station, church. Address "Z 1394, Guest," this office. 14 F
TO Let, Half House, Partly Furnished; moderate; seen by appointment.—3 Sandycove avenue, East, Sandycove. 14 D
WANTED, Paying Guest or Lodger, Co. Wexford; near churches, post office, sea. Address "Z 1422, Guest," this office. 15 A
WANTED by married couple, Sitting and two Bedrooms, with attendance, with small family, no other lodgers, neighbourhood Blackrock, Monkstown, Kingstown; Protestant house preferred. Reply, stating particulars, D 3, this office. 13 D

MONEY, PARTNERSHIPS, ETC.

LOANS, £20 and upwards—The Standard Private Finance Company of Ireland, Limited, 15 Anglesea street, Dublin. James C. Walshe, Secretary. 8 10
£20 Bonus offered Loan £100; liberal interest; absolute security.—C 1934, this office.

MISCELLANEOUS.

AT Sharpley's, Baby Linen Specialists—Ladies invited write catalogue Baby Linen. Accouchement, Nursery Requisites.—Nassau street, Lower Camden street, Dublin. T
AT Bradley's Shoe Shop, 23 Nassau st.—Brown Fringe Tongues, 1/6 per pair; Bronze and Patent Leather Dressing, 1/6 bottle; Wire Brushes, 6d. each; Court Shoe Straps, 1/- pair; warm Cork Insoles, ladies' or gents', 6d. pair; Polishing Pads, 6d. each; Polishing Outfits, 2/- each; thick Fleecy Slipper Soles, all sizes, 1/11 pair; Cork Elevators, 6d. pair; Aluminium Shoe Trees, 3/11 pair; Buckle Shoe Straps, black or brown, 6d. pair.—Bradley's, 23 Nassau st. 13 E
ANTISEPTIC Electrolysis Removes Hair permanently without mark. Consultations free.—Miss Read, Certified Specialist, Second Floor, 4 Dawson st. Hours, 10-5. X
CHRISTMAS Presents—Cornelian Chains, from 14/-; Japanese Boxes, Baskets, from 6d.; Venetian and other Beads in great variety.—19 Kildare st., Dublin. T
PUBLICATION Promised—Thanks to the Sacred Heart for favour received.
TO-MORROW is the closing day for the Cookery Recipe and Home Hints Competition in the "Weekly Irish Times." All entries must reach this office by first post.
WATCHES Cleaned and Adjusted, 6/6 and 7/6.—M'Dowell Bros., George's st., Dublin. 12 6

AUTUMN SALE.
CARPETS, LINOLEUMS, RUGS, BLINDS, CORNICE POLES, CURTAINS.

Seamless Axminster Carpets, from £5 10 0
Axminster Stair Carpet, 27" wide, from 9/6 per yard.
Hearth Rugs, assorted - from 9/6 each
Reversible Rugs - from 15/6 each
Linoleums - from 3/6 per square yard.
Cornice Poles, 6ft., complete, from 2/11 each.

DOCKRELL
SONS, and CO., LIMITED,
Sth. Gt. George's St., Dublin
Tel. No. 3330 (controls 5 lines and private exchange).

TERMS OF SUBSCRIPTION TO THE *IRISH TIMES*.
Payable in advance
(From 1st September, 1920).

	Home and Foreign.		
Yearly	£3	18	0
Half-Yearly	1	19	0
Quarterly	0	19	6
Monthly	0	6	8

WEEKLY IRISH TIMES.

	Home and Foreign.	
	s.	d.
Yearly	13	0
Half-yearly	6	6
Quarterly	3	3

Post Office Orders or Cheques to be made payable to the Irish Times, Ltd.
Telephone Nos.—3036, 3037.

Printed and Published by the IRISH TIMES, LIMITED, at the Offices, 31 Westmoreland street, in the Parish of St. Mark and City of Dublin.
THURSDAY, NOVEMBER 16, 1922.

OUR PROCESS DOES NOT INJURE THE MOST FRAGILE FABRIC BUT IS ADEQUATE THE DEMANDS OF THE HEAVIE
PRESCOTT'S
DYERS AND CLEANER
DUBLIN, CORK, AND LIMERICK

Births, Marriages, and Deaths (which must be authenticated), 3 lines, 20 wor each additional line of 7 words, 8d.

ROLL OF HONOUR
(1914-1918).
IN MEMORIAM.

FAUSSET—In ever-loving memory of Clifford Fausset, Lieutenant, Royal Field who died of wounds received in action N 17, 1916.—Mother.
O'MALLEY—In ever-loving remembra Wilfrid Patrick, Lieutenant, Connaught who died in Portobello Hospital Novemb 1919, dearly-loved son of Dr. and Mrs. Clondoyle House, Glennamaddy, Co. Galwa

BIRTHS.

BEX—November 13, 1922, at 23 Wellin to Mr. and Mrs. A. E. Bex, a daughter.
CRINION—October 31, 1922, at The B Barristown, Navan, to the wife of Tim Crinion, Solicitor, a daughter.
LADLEY—November 5, 1922, at 13 St rd., to Mr. and Mrs George Ladley, a dau
ROCHE—November 10, 1922, at Germany, the wife of Major W. W. Ro South Staffordshire Regiment, of a (survived a short time).

MARRIAGES.

JEFFERS and DUNCAN—November 1 at Donore Presbyterian Church, Dublin, Rev. G. T. C. Clements, John G. Jeffers, Vista," Carlow, to Peggy, daughter of Duncan, Snugboro', Athy.
MARSH and DICKSON—November 8, Moyvore Presbyterian Church, by the Rev. George McKinley Marsh, second son Benjamin Marsh, Kenny, Mullingar, to youngest daughter of the late Mr. and Mr Dickson, Island House, Drumadonald, Co. I
WAYTE and HOPKINS—November 1, Dublin, Walter William, eldest son of Mr A. R. Wayte, Homestead, Iona rd., D Eileen, eldest daughter of the late J. Ho Clontarf, and Mrs. Hopkins, 59 Clonl Dublin.

DEATHS.

ANNOUNCEMENTS received late fo insertion in this Column will be foun on Page 4.

BYRNE—November 15, 1922, at Crone Co. Wicklow, Kevin, third son of the late William Byrne and the late Frances Byr 71. Fortified with the rites of Holy Church.
COLTHURST—November 10, 1922, a Kinsale, Ludlow Tonson Colthurst, M.D. youngest son of the late James Colthurst Cork, aged 70 years. Deeply regretted.
FitzGERALD—November 12, 1922, at Villa, Youghal, Helen, the dearly-loved Henry V. FitzGerald. Deeply and d regretted. R.I.P. Funeral private.
FOOTE—November 16, 1922, at her re 6 Molgrave tce., Kingstown, Elizabeth, daughter of the late William Foote. private.
HEWAT—November 15, 1922, at The Elm ford, Henry Roper Curzon Hewat, Lieutenan (late the Royal Scots Fusiliers), dea husband of Jessie McKenzie Hewat, aged 1
KAVANAGH—November 15, 1922, Mrs. W Kavanagh, widow of the late James K Dublin, and daughter of the late Denis Ballymore, Co. Wexford. R.I.P. Funeral from Our Lady's Hospice this (Friday) 17th.
KINKADE—November 9, 1922, at his re Knockbawn, Stratford-on-Slaney, Co. Wicklow, second son of the late Thomas and Dora K Killeshandra, Co. Cavan, aged 59 years. perfect peace." Funeral, at 12.30 o'cl Sunday for Stratford-on-Slaney.
McAULEY—On Wednesday, November 15 at Nice, France, Marie Louise (Lulu), daughter of the late Dr. J. H. McAuley, a R.I.P.
McCOY—November 15, 1922, at St. Ed Clontarf, Robert McCoy. Deeply mourned sorrowing wife. "With Christ, which is far Funeral private. No flowers.
SHEE—November 5, at her residence, C Annie M. Shee, widow of J. Shee, Bannoxto Tipperary, daughter of late J. Metcalfe, Castle Park, Dunlavin, Co. Wicklow. Deeply re R.I.P.
TYNAN—November 15, 1922, at Ro Borris-in-Ossory, Johanna (late of St. V Hospital), third daughter of the late Thom Anne Tynan, Portland House, Coolrain. Mo Office and High Mass, in Borris-in-Ossory a to-day (Friday). Funeral immediately after
WATERHOUSE—November 12, 1922, Kingscote, Westcott, Surrey, William Surgeon-Colonel (retired), R.A.M.C., V.D., eldest son of the late S. H. Waterhouse, E Killiney.

IMPORTANT.—As announcements for column, if posted on Saturday, cannot this office in time for Monday's paper, should be sent by telegram.

IN MEMORIAM.

O GRIOBHTHA—I ndil cuimhne an Micheál Ó Gríobhtha, a dunmarbha i nGaillimh an ceathramhadh lá déag mhí 1920. Ar dheis Dhé go raibh a anam. i geathair na Gaillimhe tá ag cur an isteach.

'Phone 276. NICHOLS' 'Phone
FUNERAL AND CARRIAGE ESTABLISH
Lombard street (Westland Row) Coffins, and Every Requisite Economy and Punctu

FUNERAL REQUISITES OF DESCRIPTION.
WALLER,
49 and 50 DENZILLE STREET (Merrion square).
SALOON MOTOR HEARS
Private Mortuary.
'Phone—131 Wires—"Undertaker Du

FARRELL'S
FUNERAL and CARRIAGE ESTABLISH
SALOON MOTOR HEARS
66 MARLBOROUGH STREET.
Telephone

MOTOR FUNERALS SUPP
MILLER & CO., BRA
MOTOR HEARSE. MOTOR AMBULA
Telegrams—Collier, Bray.
'Phone—Bray 116 (2 lines).

SHIPPING.

BRITISH & IRISH STEA PACKET CO., LTD.
DUBLIN AND CORK
PASSENGER AND CARGO SERVIC
EXPRESS STEAMER,
"LADY CARLOW" OR "BANDON WILL SAIL DAILY AT 5 P.M. (Sundays excepted)
FROM SIR JOHN ROGERSON'S
Passengers, Cargo, and Live Stock carried the conditions specified in Company's Bills.
27 Sir John Rogerson's quay, Dublin. 4921 Teleg.—Ladyships.
Passenger Booking Office, 16 Westmorela Dublin. Tel. No. 1039.
Cork Agents—CITY OF CORK S.P. CO Penrose quay. Tel. No. 1011. Teleg.—

C.G.T. FRENCH
PLYMOUTH TO NEW Y
and vice versa.
PARIS ...... Dec. 2 | PARIS
ROCHAMBEAU Dec. 23 | ROCHAMBEAU
PLYMOUTH TO COL
Via WEST INDIES, TRINIDAD, and S MAIN, and vice versa.
MACORIS ......Dec. 11 | PEROU ......
WINTER CRUISES to the West Ind Spanish Main, 45 days' voyage, at inclusive under 58/- per day.
Apply Cie. Gen. Transatlantique, 33 Pall Ma street.

EDUCATION

LOWTHER COLLEGE FO GIRLS,
BODELWYDDAN CASTLE, NEAR RH

"IRISH TIMES" IN LONDON
The "Irish Times" can be ob tained at the Bookstall on the departure platforms at Easto Station on the evening of the day of publication, or on the following morning at the London Office, 59 Fleet Street.

THE BEST RECORD of Irish Events, to-date Illustrations, for home and readers will be found in the "WEEKLY Price Twopence.